

**TECHNICAL MANUAL**

**ORGANIZATIONAL, DIRECT SUPPORT, AND GENERAL SUPPORT  
MAINTENANCE REPAIR PARTS AND SPECIAL TOOLS LIST  
(INCLUDING DEPOT MAINTENANCE REPAIR PARTS AND SPECIAL TOOLS)  
FOR  
ELECTRONIC EQUIPMENT CONFIGURATION,  
ARMY MODEL RU-21H AIRCRAFT, RECONNAISSANCE,  
UTILITY (NSN 1510-00-453-9451)**

TECHNICAL MANUAL }  
 No. 11-1510-209-24P-5 }

HEADQUARTERS  
 DEPARTMENT OF THE ARMY  
 WASHINGTON, DC, 18 November 1985

**ORGANIZATIONAL, DIRECT SUPPORT, AND GENERAL SUPPORT  
 MAINTENANCE REPAIR PARTS AND SPECIAL TOOLS LIST  
 (INCLUDING DEPOT MAINTENANCE REPAIR PARTS AND SPECIAL TOOLS)  
 FOR  
 ELECTRONIC EQUIPMENT CONFIGURATION,  
 ARMY MODEL RU-21H AIRCRAFT, RECONNAISSANCE,  
 UTILITY (NSN 1510-00-453-9451)**

Current as of 24 June 1985

**REPORTING ERRORS AND RECOMMENDING IMPROVEMENTS**

You can help improve this manual. If you find any mistakes or if you know of a way to improve the procedures, please let us know. Mail your letter, DA Form 2028 (Recommended Changes to Publications and Blank Forms), or DA Form 2028-2 located in back of this manual direct to: Commander, US Army Communications-Electronics Command and Fort Monmouth, ATTN: AMSEL-ME-MP, Fort Monmouth, NJ 07703-5007.

In either case, a reply will be furnished direct to you.

**Table of Contents**

SECTION		Page	Illus Figure
	I. Introduction .....	1	
	II. Repair Part List .....	1-1	
GROUP	00 Avionics System RU-21H. ....	1-1	1
	01 Forward Avionics, Upper Shelf .....	2-1	2
	0101 Receiver, Radio R-1391/ARN-83 (See TM 11-5826-225-34P for parts)		
	0102 Mounting MT-3605/ARN-83 (See TM 11-5826-225-34P for parts)		
	0103 Digital Processor CM-480A/APR39(V)2 (See TM 11-5841-288-24P for parts)		
	0104 Mount Assembly, 91-340374-1 .....	2A-1	2A
	0105 Receiver-Transmitter RT-859A/APX-72 (See TM 11-5895-490-34P for parts)		
	0106 Mount MT-3948/APX-72 (See TM 11-5895-490-34P for parts)		
	0107 Test Set, Transponder TS-1843A/APX (See TM 11-6625-1646-24P for parts)		
	0108 Mounting MT-3513/APX (F/W TS-1843A) (See TM 11-6625-1646-24P for parts)		
	0109 Receiver Navigation R-1963/ARN (No parts authorized)		
	0110 Mount MT-4835/ARN (No parts authorized)		
	0111 Comparator CM-440/APR-39B (No parts authorized)		
	0112 Directional Gyro CN-998/ASN-43 (See TM 11-6605-202-24P for parts)		
	0113 Receiver-Transmitter, RT-1057/ARN-103 (See TM 11-5826-243-34P for parts)		
	0114 Converter CV-2924/ARN-103 (See TM 11-5826-243-34P for parts)		
	0115 Air Cooler, HD-919/ARN-103 (See TM 11-5826-243-34P for parts)		
	0116 Base, Shockmount MT-4411/ARN-103 (See TM 11-5826-243-34P for parts)		
	02 Forward Avionics Units, Lower Floor .....	3-1	3
	0201 Computer, Transponder, Kit-1A TSEC (See TM 11-5810-242-34P for parts)		
	0202 Mount MT-3949A/U (See TM 11-5810-242-34P for parts)		
	0203 Communications Security Set, TSEC/KY-28 (See TM 11-5810-244-34P for parts) or TSEC/KY-8 (See TM 11-5810-262-34P for parts)		
	0204 Mounting MT-3802/ARC (See TM 11-5895-555-23P for parts)		
	0205 Receiver-Transmitter, Radar RT-1352/APN-215 (See TM 11-5841-289-34P for parts)		
	0206 Mount MT-6149/APN-215 (See TM 11-5841-289-34P for parts)		
	0207 Receiver, Radio R-1388/ARN-82 (See TM 11-5826-226-34P for parts)		
	0208 Mounting MT-3600/ARN-82 (See TM 11-526-226-34P for parts)		
	0209 Receiver-Transmitter RT-857/ARC-134 (See TM 11-5821-277-34P for parts)		
	0210 Mounting MT-3791B/ARC-134 (See TM 11-5821-277-34P for parts)		
	0211 Receiver-Transmitter RT-823/ARC-131 (See TM 11-5820-670-34P for parts)		
	0212 Mount MT-3664/ARC-131 (See TM 11-5820-670-34P for parts)		

\*This manual supersedes TM 11-1510-209-24P-5, 6 June 1980.

Table of Contents-Continued

GROUP		Page	Illus Figure
03	Interconnecting Box Assembles .....	4-1	4
	0301 Amplifier, Control AM-3209/ASN (See TM 11-6110-211-24P for parts)		
	0302 Discriminator, Discrete Signal MD-736A (See TM 11-5831-201-34P for parts)		
	0303 Interconnecting Box DC, 91-340442-3 .....	5-1	5
	030301 Circuit Card Assembly, 91-340131-1 .....	6-1	6
	0304 Interconnecting Box, AC, 91-340014-1 .....	7-1	7
	0305 Interconnecting Box, Audio, 91-340379-1 .....	8-1	8
	030501 Circuit Card Assembly, 91-340184-7 .....	9-1	9
	030502 Circuit Card Assembly, 91-340246-1 .....	10-1	10
	0306 Interconnecting Box, Nav., 91-340016-29 .....	11-1	11
	030601 Circuit Card Assembly, 91-340023-1 .....	12-1	12
	030602 Circuit Card Assembly, 91-340023-3 .....	13-1	13
	030603 Circuit Card Assembly, 91-340025-5 .....	14-1	14
	0307 Interconnecting Box, Radar Blanking, 91-340371-13 .....	15-1	15
	030701 Circuit Card Assembly, 91-340372-3 .....	16-1	16
04	Arrangement, Gyros and Aft Avionics Unit .....	17-1	17
	0401 Gyros and Aft Avionics Unit .....	18-1	18
	040101 Gyro, Vertical MD1 (See SB 11-497 for parts)		
	040102 Gyro, Rate Switching MC1 (See SB 11-497 for parts)		
	040103 Phase Adapter, IPA1000 (No parts authorized)		
	040104 Receiver-Transmitter, Radio RT-698/ARC-102 (See TM 11-5821-248-34P for parts)		
	040105 Mount, 50-345772 (No parts authorized)		
	040106 Coupler, Antenna CU-1658A (See TM 11-5985-326-24P for parts)		
	040107 Mounting MT-3772AA (No parts authorized)		
	040108 Motor-Generator, PU-544A (See TM 11-6125-239-34P for parts)		
	0402 Interconnecting Box INS Interface, 91-364040-1 .....	19-1	19
	040201 Circuit Card Assembly, 91-340035-1 .....	20-1	20
	040202 Filter Assembly, 91-340018-13 .....	21-1	21
	0403 Platform Installation, INS 50-345963-3 .....	22-1	22
	040301 Platform, Gyro Stabilized, MX-8123/ASN-86 (See TM 11-5826-245-34P for parts)		
	040302 Mount MT-4074/ASN-86 (PN 779090) (No parts authorized)		
	0404 Digital Computer Installation, 50-345969-3 .....	23-1	23
	040401 Computer, Navigation CP-9411 ASN-86 (See TM 11-5826-245-34P for parts)		
	040402 Mount MT-4075/ASN-86 (See TM 11-5826-245-34P for parts)		
05	Arrangement, Avionics Units, Center Section .....	24-1	24
	0501 Battery and Band Pass Filter Installation .....	25-1	25
	050101 Battery, Storage BB-433A (See TM 11-6140-203-30P for parts)		
	050102 Filter, UHF Band Pass F-1429/ALQ-151 (No parts authorized)		
	050103 Mount, UHF Filter, 12-139168-1 (No parts authorized)		
	050104 Shelf Assembly, 91-361040-3 (No parts authorized)		
	0502 Terminal Boards and Covers .....	26-1	26
	0503 Inverter Assemblies, 50-345467-125 and 50-345467-126 .....	27-1	27
	050301 Motor-Generator, PU-545A (See TM 11-6125-240-34P for parts)		
06	Arrangement, Avionics Control .....	28-1	28
	0601 Microphone Provisions, Communications .....	29-1	29
	0602 Radio Filter and Retaining Plates.....	30-1	30
	0603 Control Units Instrument Panel .....	31-1	31
	060301 Control Indicator ID-1579/ASN-86 (See TM 11-5826-245-34P for parts)		
	060302 Control, Transponder C-6280(P) APX-72 (See TM 11-5841-268-23P for parts)		
	060303 Control, Intercommunications C1611DAIC (See TM 11-5831-201-34P for parts)		
	060304 Control, Direction Finder C-6899/ARN-83 (See TM 11-5826-225-34P for parts)		
	060305 Indicator IP-1376/APN-215 (No part authorized)		
	060306 Control, TACAN, C-8968/ARN-103 (See TM 11-5826-243-34P for parts)		
	060307 Indicator, IP- 150/APR-39 (No parts authorized)		
	060308 Control C-9326, C-10412/APR-39 or -39B (No parts authorized)		
	060309 Control C-10387/APR-44 (No parts authorized)		
	0604 Control Units, Pedestal Extension .....	32-1	32
	060401 Control VHF Radio, C-7197/ARC-134 (See TM 11-5821-277-34P for parts)		
	060402 Control, UHF Radio RT-1167/ARC-164 (See TM 11-5821-311-34P for parts)		
	060403 Control, Radio, OMNI-ILS C-6873/ARN-82 (See TM 11-5826-226-34P for parts)		
	060404 Control, Radio, FM, C-7088/ARC-131 (See TM 11-5820-670-34P for parts)		
	060405 Control, Indicator, FM & UHF Security, C-8157/ARC (See TM 11-5895-555-23P for parts) or Z-AHP (See TM 11-5810-262-34P for parts)		
	060406 Control, Radio Set C-3940/ARC-94 (See TM 11-5821-248-34P for parts)		
	060407 Mission Annunciator Light Bar Assembly 91-364131-1 .....	33-1	33

Table of Contents-Continued

GROUP		Page	Illus Figure
	0605 Microphone Receptacles and Intercom Switches .....	34-1	34
	060501 Switch, Interphone, 91-340172-1(No parts authorized)		
	060502 Connector, RCPT, Microphone, MS3119E12-10 (No parts authorized)		
	0606 True Airspeed Transmitter System, 50-346149-15 .....	35-1	35
	060601 Transmitter, True Airspeed, T-992A (See TM 11-5841-256-34P-1 for parts)		
	0607 Interconnecting Box, Relay, 91-340214-11 .....	36-1	36
	0608 Cable Assembly, Crew Intercom, 91-340243-17 .....	37-1	37
07	Avionics Indicators, Instrument Panel, 91-320010-41 .....	38-1	38
	0701 Indicator, Course, ID-250A/ARN (See TM 11-5826-211-50 for parts)		
	0702 Indicator, Course, ID-1347/ARN-82 (See TM 11-5826-226-34P for parts)		
	0703 Indicator, Altitude ARU-13A (See TM 55-6610-294-40 for parts)		
	0704 Indicator, Altimeter AAU-32A and AAU-31A (No parts authorized)		
	0705 Indicator, Radio Magnetic ID-998/ASN-43 (See TM 11-6605-202-34P for parts)		
	0706 Indicator, Course ID-351 (Bendix type MN97F) (No parts authorized)		
	0707 Indicator, Distance 339D1 .....	39-1	39
	070701 Counter, Distance Indicator, 545-7422-005 .....	40-1	40
08	Arrangement, Avionics Antennas .....	41-1	41
	0801 Avionics Antennas Installation .....	42-1	42
	080101 Antenna AT-884/APX-44 (See TM 11-5895-217-34 for parts)		
	080102 Antenna AT-1108/ARC-134 (No parts authorized)		
	080103 Antenna AS-580/ARN-30 (No parts authorized)		
	080104 Antenna AT-640/ARN-58 (No parts authorized)		
	080105 Corrector, Directional Error 582A4N (No parts authorized)		
	080106 Antenna AS-1863/ARN-83 (See TM 11-5826-225-34P for parts)		
	080107 Antenna AS-345/APN-215 (See TM 11-5841-241-34P for parts)		
	080108 Antenna AS-1922/ARC (See TM 11-5820-670-34P for parts)		
	080109 Antenna AS-2285/ARC (See TM 11-5820-284-34P for parts)		
	0802 Antenna Installation, AN/APR-39 .....	43-1	43
	080201 Antenna, Blade AS-2890/APR-39 (No parts authorized)		
	080202 Antenna, Spiral, LH, AS-2891/APR-39 (No parts authorized)		
	080203 Antenna, Spiral, RH, AS-2892/APR-39 (No parts authorized)		
	080204 Receiver R-1838/APR-39 (No parts authorized)		
	0803 Antenna Installation, ADF Sense .....	44-1	44
	080301 Antenna, 50-346555 (No parts authorized)		
	0804 Antenna Installation, HF .....	45-1	45
	0805 Antenna, UHF Receiver, DMC 7-3(No parts authorized)		
	0806 Antenna, Installation, communication, 100-340226-21 .....	46-1	46
	080601 Antenna, Radome, 100-340266-23 (No parts authorized)		
	0807 Antenna Installation, VHF Receiver 91-340290-5,-6,-7,-8 .....	47-1	47
	080701 Antenna, VHF, 10-133079-1 (No parts authorized)		
	0808 Antenna, Installation, HF DF, 91-340293-1, -2, -3, -4 (No parts authorized)		
	080801 Antenna, HF DF, 12-138494-1 (No parts authorized)		
	0809 Antenna Installation, Pod and Wing Tip, 91-340297-1,-2 (No parts authorized)		
	080901 Antenna, L Wing Tip Pod, AS-3313/ARW-83(V), 10-131086-1 (See TM 11-5821-315-24P for parts)		
	080902 Antenna, R Wing Tip Pod, AS-3314/ARW-83(V)10-131086-2 (See TM 11-5821-315-24P for parts)		
	0810 Antenna and Receiver, Installation, APR-44, 91-340354-1 and-3 .....	48-1	48
	081001 Receiver, LH, R-2097/APR-44 (No parts authorized)		
	081002 Receiver, RH, R-2098/APR-44 (No parts authorized)		
	081003 Filter, F-1503(80058) (No parts authorized)		
	081004 Antenna AS-3266/APR-44 (No parts authorized)		
09	Transmitter, Installation, Induction Compass .....	49-1	49
	0901 Transmitter, Induction Compass, T-611A/ASN (See TM 11-6605-202-24P for parts)		
	0902 Compensator, Magnetic Flex, CN-405/ASN (See TM 11-6605-202-24P for parts)		
10	Communications, Security System, 91-340342-1 .....	50-1	50
	1001 Communications, Security Set, TSEC/KY-28(2) or TSEC/KY-52) (Same as Group 0203)		
	1002 Mount MT-3802/ARC (See TM 11-5895-555-23P for parts)		
11	General Arrangement, Avionics Wiring Harness, 91-340010-1 and 91-340289-1 .....	51-1	51
	1101 Cable Assembly, Electric, LH Wing, 91-340010-207 .....	52-1	52
	1102 Cable Assembly, Electric, RH Wing, 91-340010-259 .....	53-1	53
	1103 Wiring Harness, DC Power, 91-340289-17 .....	54-1	54
	1104 Wiring Harness, Major, Avionic, 91-340010-599 .....	55-1	55
	110401 Wiring Harness, Branched, Avionics Group 1, 91-340010-309 (with APN-215 Harness) (See Group 1104 for parts)		

Table of Contents-Continued

		Page	Illus Figure
GROUP	11040101 Wiring Harness, Branched, ARN-82, 91-340010-91 .....	56-1	56
	11040102 Wiring Harness, Branched, ARN-58, 91-340010-105 .....	57-1	57
	11040103 Wiring Harness, Branched, APX-72, 91-340010-115 .....	58-1	58
	11040104 Wiring Harness, Branched, APN-215, 91-340451-1 .....	59-1	59
	11040105 Wiring Harness, Branched, TACAN, 91-340289-13 .....	60-1	60
	110402 Wiring Harness, Branched, Avionics Group 2, (See Group 1104 for parts)		
	11040201 Wiring Harness, Branched, ARC-134, 91-340010-3 .....	61-1	61
	11040202 Wiring Harness, Branched, ARN-83, 91-340010-81 .....	62-1	62
	11040203 Wiring Harness, Branched, ID-25ARMI, 91-340289-1 .....	63-1	63
	11040204 Wiring Harness, Branched, ASN-43, 91-340289-33 .....	64-1	64
	11040205 Wiring Harness, Branched, ARC-131, 91-340010-317 .....	65-1	65
	110403 Wiring Harness, Branched, Avionics Group 3, 91-340010-313 (See Group 1104 for parts)		
	11040301 Wiring Harness, Branched, ARC-164, 91-340289-7 .....	66-1	66
	11040302 Wiring Harness, ASN-86 System, 91-340289-9 .....	67-1	67
	11040303 Wiring Harness, Forward ASN-86 DISC, 91-340283-89 .....	68-1	68
	11040304 Wiring Harness, AFT ASN-86 DISC, 91-340283-105 .....	69-1	69
	11040305 Wiring Harness, Branched, ARC-102, 91-340289-45 .....	70-1	70
	11040306 Wiring Harness, MD1, MC1, and ARU-13, 91-340010-495 .....	71-1	71
	110404 Wiring Harness, Branched, Avionics Group 4, 91-340010-315 (See Group 1104 for parts)		
	11040401 Wiring Harness, Branched, ID-387 and ID-347, 91-340010-377 .....	72-1	72
	11040402 Wiring Harness, AN/AIC System, 91-340289-2 .....	73-1	73
	11040403 Wiring Harness, AC Power Distribution, 91-340010-481 .....	74-1	74
	1105 Cable Assembly, Radio Frequency, 91-340289-43 .....	75-1	75
	1106 Wiring Harness, Branched, Floating Panel, 91-340289-15 .....	76-1	76
	1107 Cable Installation, Mission Audio Security, 91-340289-53 .....	77-1	77
	1108 Cable Installation, AN/APR-44, 91-340358-5 .....	78-1	78
	110801 Wiring Harness, Branched, APR-44, 91-340361-1 .....	79-1	79
1109 Wiring Harness, Branched AN/APR-39, 91-340370-1 .....	80-1	80	
SECTION	III. Special Tools List (Not applicable)		
	IV. National Stock Number and Part Number Index .....	I-1	

**SECTION I**

**INTRODUCTION**

**1. Scope**

This manual lists and authorizes spares and repair parts; special tools; special test, measurement, and diagnostic equipment (TMDE); and other special support equipment required for performance of organizational, direct support, and general support maintenance of the RU-21H. It authorizes the requisitioning, issue, and disposition of spares, repair parts and special tools as indicated by the source, maintenance and recoverability (SMR) codes.

**2. General**

This Repair Parts and Special Tools List is divided into the following sections:

*a. Section II. Repair Parts List.* A list of spares and repair parts authorized by this RPSTL for use in the performance of maintenance. The list also includes parts which must be removed for replacement of the authorized parts. Parts lists are composed of functional groups in ascending numeric sequence, with the parts in each group listed in ascending item number sequence. Figure numbers are listed directly beneath the group header.

*b. Section III. Special Tools List.* Not applicable.

*c. Section IV. National Stock Number and Part Number Index.* A list, in National item identification number (NIIN) sequence, of all National stock numbered items appearing in the listing, followed by a list in alphameric sequence of all part numbers appearing in the listings. National stock numbers and part numbers are cross-referenced to each illustration figure and item number appearance.

**3. Explanation of Columns (Section II and III)**

*a. Item No. (Column (1)).* Indicates the number used to identify items called out in the illustration.

*b. SMR Code (Column (2)).* The source, maintenance, and recoverability (SMR) code is a five position code containing supply/requisitioning information, maintenance category authorization criteria, and disposition instruction, as shown in the following breakout:

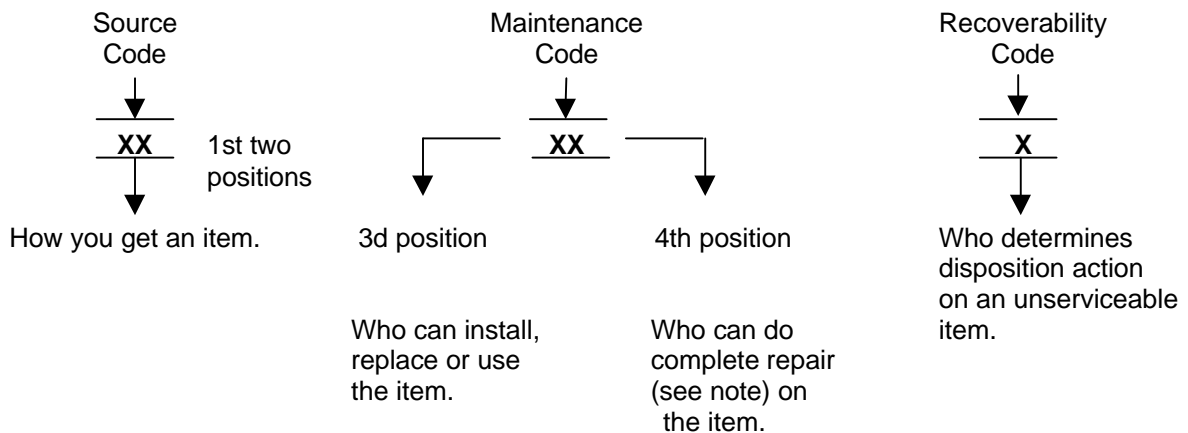

**NOTE**

**Complete repair: Maintenance capacity, capability, and authority to perform all corrective maintenance tasks of the "Repair" function in a use/usr environment in order to restore serviceability to a failed item.**

(1) *Source code.* The source code tells you how to get an item needed for maintenance, repair, or overhaul of an end item/equipment. Explanations of source codes follows:

Code

Explanation

PA  
PB  
PC  
PD  
PE  
PF  
PG

Stocked items; use the applicable NSN to request/requisition items with these source codes. They are authorized to the category indicated by the code entered in the third position of the SMR code.

**NOTE**

**Items coded PC are subject to deterioration.**

KD-  
KF  
KB

Items with the codes are not to be requested/requisitioned individually. They are part of a kit which is authorized to the maintenance category indicated in the third position of the SMR code. The complete kit must be requisitioned and applied.

MO-Made at org/AVUM category  
MF-Made at DS/AVUM category  
MH-Made at GS category  
ML-Made at Specialized Repair Activity (SRA)  
MD-Made Depot

Items with these codes are not to be requested/requisitioned individually. They must be made from bulk material which is identified by the part number in the description and usable on code (UOC) column and listed in the Bulk Material group of the repair parts list. If the item is authorized to you by the third position code of the SMR code, but the source code indicates it is made at a higher category, order the item from the higher category of maintenance.

AO-Assembled by org/AVUM category  
AF-Assembled by DS/AVIM category  
AH-Assembled by GS category  
AL-Assembled by SRA  
AD-Assembled by Depot

Items with these codes are not to be requested/requisitioned individually. The parts that make up the assembled item must be requisitioned or fabricated and assembled at the category of maintenance indicated by the source code. If the disposition code of the SMR code authorizes you to replace the item, but the source code indicates the item is assembled at a higher category, order the item from the higher category of maintenance.

Code

Explanation

- XA-Do not requisition an "XA" coded item. Order its next higher assembly.
- XB-If an "XB" item is not available from salvage, order it using the FSCM and part number given.
- XC-Installation drawing, diagram, instruction sheet, field service drawing, that is identified by manufacturers part number.
- XD-Item is not stocked. Order an "XD" coded item through normal supply channels using the FSCM and part number given, if no NSN is available.

**NOTE**

**Cannibalization or controlled exchange, when authorized, may be used as a source of supply for items with the above source codes, except for those source coded "XA" or those aircraft support items restricted by requirements of AR 750-1.**

(2) *Maintenance code.* Maintenance codes tell you the category of maintenance authorized to USE and REPAIR support items. The maintenance codes are entered in the third and fourth positions of the SMR code as follows:

- (a) The maintenance code entered in the third position tells you the lowest maintenance category authorized

to remove, replace, and use an item. The maintenance code entered in the third position will indicate authorization to one of the following categories of maintenance.

<i>Code</i>	<i>Application/Explanation</i>
C-Crew or operator maintenance done within organizational or aviation maintenance.	
O-Organizational or aviation unit category can remove, replace, and use the item.	
F-Direct support or aviation intermediate category can remove, replace, and use the item.	
H-General support category can remove, replace, and use the item.	
L-Specialized repair activity can remove, replace, and use the item.	
D-Depot category can remove, replace, and use the item.	

(b) The maintenance code entered in the fourth position tells whether or not the item is to be repaired and identifies the lowest maintenance category with the capability to do complete repair (i.e., perform all authorized repair functions). This position will contain one of the following maintenance codes.

**NOTE**

**Some limited repair may be done on the item at a lower category of maintenance, if authorized by the Maintenance Allocation Chart (MAC) and SMR codes.**

<i>Code</i>	<i>Application/Explanation</i>
O-Organizational or aviation unit is the lowest category that can do complete repair of the item.	
F--Direct support or aviation intermediate is the lowest category that can do complete repair of the item.	
H-General support is the lowest category that can do complete repair of the item.	
L-Specialized repair activity (designate the specialized repair activity) is the lowest category that can do complete repair of the item.	
D-Depot is the lowest category that can do complete repair of the item.	
Z-Nonreparable. No repair is authorized.	
B-No repair is authorized. (No parts or special tools are authorized for the maintenance of a "B" coded item). However, the item may be reconditioned by adjusting, lubricating, etc., at the user category.	

(3) *Recoverability code.* Recoverability codes are assigned to items to indicate the disposition action on unserviceable items. The recoverability code is entered in the fifth position of the SMR Code as follows:

<i>Recoverability Code</i>	<i>Application/Explanation</i>
Z-Nonreparable Item. When unserviceable, condemn and dispose of the item at the category of maintenance shown in the third position of SMR Code.	
O-Reparable item. When uneconomically repairable, condemn and dispose of the item at organizational or aviation unit category.	
F-Reparable item. When uneconomically repairable, condemn and dispose of the item at direct support or aviation intermediate category.	
H-Reparable item. When uneconomically repairable, condemn and dispose of the item at general support category.	
D-Reparable item. When beyond lower category repair capability, return to depot. Condemnation and disposal of item not authorized below depot category.	
L-Reparable item. Condemnation and disposal not authorized below specialized repair activity (SRA).	
A-Item requires special handling or condemnation procedures because of specific reasons (e.g., precious metal content, high dollar value, critical material, or hazardous material). Refer to appropriate manuals/directives for specific instructions.	

c. *FSCM (Column (3)).* The Federal Supply Code for Manufacturer (FSCM) is a 5-digit numeric code which is used to identify the manufacturer, distributor, or Government agency, etc., that supplies the item.

d. *Part Number (Column (4)).* Indicates the primary number used by the manufacturer (individual, company, firm, corporation, or Government activity), which controls the design and characteristics of the item by means of its engineering drawings, specifications, standards, and inspection requirements to identify an item or range of items.

**NOTE**

**When you use a NSN to requisition an item, the item you receive may have a different part number from the part ordered.**

e. *Description and Usable on Code (UOC) (Column (5)).* This column includes the following information.

(1) The Federal item name and, when required, a minimum description to identify the item.

(2) The statement "END OF FIGURE" appears just below the last item description in Column (5) for a given figure in both section II and section III.

f. *Qty (Column (6)).* Indicates the quantity of the item used in the breakout shown on the illustration figure, which is prepared for a functional group, subfunctional group, or an assembly. A "V" appearing in this column in lieu of a quantity indicates that the quantity is variable and the quantity may vary from application to application.



#### 4. Explanation of Columns (Section IV)

##### a. National Stock Number (NSN) Index.

(1) *Stock number column.* This column lists the NSN by National item identification number (NIIN) sequence. The NIIN consists of the last nine digit of the NSN. When using this column to locate an item, ignore the first four digits of the NSN. When requisitioning items use the complete NSN (13 digit.).

(2) *Fig. column.* This column lists the number of the figure where the item is identified/located. The illustrations are in numerical sequence in sections II and III.

(3) *Item column.* The item number identifies the item associated with the figure listed in the adjacent Fig. column. This item is also identified by the NSN listed on the same line.

##### b. Part Number Index. Part numbers in this index are listed by part number in ascending alphanumeric sequence.

(1) FSCM column. This column lists the Federal supply code for manufacturer (FSCM).

(2) Part number column. This column indicates the part number assigned to the item.

(3) Stock number column. This column list the National stock number for the associated part number and manufacturer identified in the part number and FSCM columns to the left.

(4) Fig. column. This column lists the number of the figure where the item is identified/located in sections II and III.

(5) Item column. The item number is that number assigned the item as it appears in the figure referenced in the adjacent figure number column.

#### 5. Special Information

##### a. Associated Publications. The publications listed below pertain to the RU-21H and its components:

TM 11-1510-209-20-5, Electronic Equipment Configuration, Army Model RU-21H(GR-V) Aircraft, Reconnaissance, Utility.

TM 11-1510-209-35-5, Electronic Equipment Configuration, Army Model RU-21H(GR-V) Aircraft, Reconnaissance, Utility.

TM 11-5810-242-12P, Communications Security Equipment TSEC/KI-1A.

TM 11-5810-242-34P, Communications Security Equipment TSEC/KI-1A.

TM 11-5810-244-34P, Communications Security Equipment TSEC/KY-28.

TM 11-5820-670-12, Radio Set AN/ARC-131.

TM 11-5820-670-20P, Radio Set AN/ARC-131.

TM 11-5820-670-34, Radio Set AN/ARC-131.

TM 11-5820-670-34P, Radio Set AN/ARC-131.

TM 11-5821-248-12, Radio Set AN/ARC-102.

TM 11-5821-248-20P, Radio Set AN/ARC-102.

TM 11-5821-248-34, Radio Set AN/ARC-102.

TM 11-5821-248-34P, Radio Set AN/ARC-102.

TM 11-5821-277-20, Radio Sets AN/ARC-134, AN/ARC-134A and AN/ARC-134B.

TM 11-5821-277-20P, Radio Sets AN/ARC-134, AN/ARC-134A and AN/ARC-134B.

TM 11-5821-277-34, Radio Sets AN/ARC-134, AN/ARC-134A and AN/ARC-134B.

TM 11-5821-277-34P, Radio Sets AN/ARC-134, AN/ARC-134A and AN/ARC-134B.

TM 11-5821-311-12, Receiver-Transmitter, Radio RT-1167/ARC-164(V).

TM 11-5821-311-20P, Receiver-Transmitter, Radio RT-1167/ARC-164(V).

TM 11-5821-311-34, Receiver-Transmitter, Radio RT-1167/ARC-164(V).

TM 11-5821-311-34P, Receiver-Transmitter, Radio RT-1167/ARC-164(V).

TM 11-5821-315-13, Radio Remote Receiving Set AN/ARW-83(V)4.

TM 11-5821-315-24P, Radio Remote Receiving Set AN/ARW-83(V)4.

TM 11-5826-211-50, Radio Magnetic Indicator ID-250A/ARN.

TM 11-5826-224-25, Radio Receivers, R-844/ARN-58 and R-844A/ARN-58.

TM 11-5826-224-34P, Radio Receivers, R-844/ARN-58 and R-844A/ARN-58.

TM 11-5826-225-12, Direction Finder Set AN/ARN-83.

TM 11-5826-225-20P, Direction Finder Set AN/ARN-83.

TM 11-5826-225-34, Direction Finder Set AN/ARN-83.

TM 11-5826-225-34P, Direction Finder Set AN/ARN-83.

TM 11-5826-226-20, Radio Receiving Sets AN/ARN-82, AN/ARN-82A and AN/ARN-82B.

TM 11-5826-226-20P-1, Radio Receiving Set AN/ARN-82B.

TM 11-5826-226-34, Radio Receiving Sets AN/ARN-82, AN/ARN-82A and AN/ARN-82B.

TM 11-5826-226-34P, Radio Receiving Sets AN/ARN-82 and AN/ARN-82A.

TM 11-5826-226-34P-1, Radio Receiving Set AN/ARN-82B.  
 TM 11-5826-243-20, Navigational Sets, TACAN AN/ARN-103(V)1 and AN/ARN-103(V)2.  
 TM 11-5826-243-24P, Navigational Sets, TACAN AN/ARN-103(V)1 and AN/ARN-103(V)2.  
 TM 11-5826-243-34, Navigational Sets, TACAN AN/ARN-103(V)1 and AN/ARN-103(V)2.  
 TM 11-5826-245-20, Navigation Set, Inertial AN/ASN-86.  
 TM 11-5826-245-20P, Inertial Navigation Set AN/ASN-86.  
 TM 11-5826-245-341, 2, and 3, Navigation Set, Inertial AN/ASN-86.  
 TM 11-5826-245-34P, Inertial Navigation Set AN/ASN-86.  
 TM 11-5831-201-20, Control, Intercommunication Set C-1611/AIC and Discriminator, Discrete Signal MD-736/A.  
 TM 11-5831-201-20P, Control, Intercommunication Set C-1611/AIC and Discriminator, Discrete Signal MD-7361A.  
 TM 11-5841-241-12, Radar Set AN/APN-158 and AN/APN-158A.  
 TM 11-5841-241-20P, Radar Sets AN/APN-158 and AN/APN-158A; Antennas AS-1520/APN-158 and AS-1642/APN-158.  
 TM 11-5841-241-34, Radar Set AN/APN-158.  
 TM 11-5841-241-34-1, Radar Set AN/APN-158A.  
 TM 11-5841-241-34P-1, Radar Set AN/APN-158A.  
 TM 11-5841-256-12, Doppler Navigation Sets AN/ASN-64 and AN/ASN-64A.  
 TM 11-5841-256-34-1 and -2, Doppler Navigation Sets AN/ASN-64 and AN/ASN-64A.  
 TM 11-5841-256-34P, Doppler Navigation Set AN/ASN-64.  
 TM 11-5841-256-34P-1, Doppler Navigation Set AN/ASN-64A.  
 TM 11-5841-268-23P, Control, Transponder Sets C-6280(P) /APX and C-6280A(P) /APX.  
 TM 11-5841-268-25, Control, Transponder Sets C-6280(P) /APX and C-6280A(P) /APX; C-6717/APX and C-7483/APX.  
 TM 11-5841-288-24P, Digital Processor CM-480A/APR-39(V)2.  
 TM 11-5895-217-12, Transponder Sets AN/APX-44 and AN/AP-44B.  
 TM 11-5895-217-34, Transponder Sets AN/APX-44 and AN/APX-44B.  
 TM 11-5895-490-20, Receiver-Transmitters, Radio RT-859/APX-72 and RT-859A/APX-72 and Mountings MT-3809/APX-72 and MT-3948/APX-72.  
 TM 11-5895-490-20P, Receiver-Transmitter, Radio RT-859/APX-72 and Mountings MT-3809/APX-72 and MT-3948/APX-72.  
 TM 11-5895-490-34, Receiver-Transmitters, Radio RT-859/APX-72 and RT-859A/APX-72 and Mountings MT-3809/APX-72 and MT-3948/APX-72.  
 TM 11-5895-490-34P, Receiver-Transmitters, Radio RT-859/APX-72 and RT-859A/APX-72 and Mountings MT-3809/APX-72 and MT-3948/APX-72.  
 TM 11-5895-555-23P, Control, Indicator C-8157/ARC and Mounting MT-3802/ARC.  
 TM 11-5895-850-40P, Signal Processor CM-442/ALR-46(V).  
 TM 11-5895-851-24P, Countermeasures Receiver R-1854/ALR-46(V).  
 TM 11-5895-853-24P, Azimuth Indicator IP-957/APR-36(V); Indicator-Control ID-1902/ALR-46(V) and Azimuth Indicator P/N 31011203-01.  
 TM 11-5985-326-20, Couplers, Antenna CU-1669/GRC and CU-1658/A.  
 TM 11-5985-326-24P, Couplers, Antenna CU-1669/GRC, CU-1658/A, CU-1658A/A and Mount MT-3785/A.  
 TM 11-5985-326-34, Couplers, Antenna CU-1669/GRC and CU-1658/A.  
 TM 11-6110-211-15, Amplifier, Electronic Control AM-3209/ASN.  
 TM 11-6110-211-24P, Amplifier, Electronic Control AM-3209/ASN.  
 TM 11-6125-239-15, Motor-Generator PU-544/A.  
 TM 11-6125-239-20-1, Motor-Generator PU-544A/A.  
 TM 11-6125-239-34P, Motor-Generator PU-544/A.  
 TM 11-6125-239-34P-1, Motor-Generator PU-544A/A.  
 TM 11-6125-240-12, Motor-Generator PU-545/A.  
 TM 11-6125-240-34, Motor-Generator PU-545/A.  
 TM 11-6125-240-34P, Motor-Generator PU-545/A.  
 TM 11-6140-203-15-1, Aircraft and Nonaircraft Nickel-Cadmium Batteries (General).  
 TM 11-6140-203-15-2, Aircraft Nickel-Cadmium Batteries.  
 TM 11-6605-202-12, Gyromagnetic Compass Set AN/ASN-43.  
 TM 11-6605-202-24P, Gyromagnetic Compass Set AN/ASN-43 and AN/ASN-43A.

TM 11-6605-202-34, Gyromagnetic Compass Set AN/ASN-43.

TM 11-6625-1646-24, Test Set, Transponder Set TS-1843A/APX.

TM 11-6625-1646-24-1, Test Set, Transponder Set TS-1843B/APX.

*b. National Stock Numbers.* National stock numbers (NSN's) that are missing from P source coded items have been applied for and will be added to this TM by future change/revision when they are entered in the Army Master Data File (AMDF). Until the NSN's are established and published, submit exception requisitions to: Commander, US Army Communications-Electronics Command and Fort Monmouth, ATTN: AMSEL-MM, Fort Monmouth, NJ 07703-5006 for the part required to support your equipment.

## 6. How to Locate Repair Parts

a. When National stock number or part number is not known.

(1) *First.* Using the table of contents, determine the assembly group or subassembly group to which the item belongs. This is necessary since figures are prepared for assembly groups and subassembly groups, and listings are divided into the same groups.

(2) *Second.* Find the figure covering the assembly group or subassembly group to which the item belongs.

(3) *Third.* Identify the item on the figure and note the item number.

(4) *Fourth.* Refer to the Repair Parts List for the figure to find the part number for the item number noted on the figure.

(5) *Fifth.* Refer to the Part Number Index to find the NSN, if assigned.

b. When National stock number or part number is known.

(1) *First.* Using the index of National stock numbers and part numbers, find the pertinent National stock number or part number. The NSN index is in National item identification number (NIIN) sequence (para 4a(1)). The part numbers in the part number index are listed in ascending alphameric sequence (para 4b). Both indexes cross-reference you to the illustration figure and item number of the item you are looking for.

(2) *Second.* After finding the figure and item number, verify that the item is the one you're looking for, then locate the item number in the repair parts list for the figure.

## 7. Abbreviations

Not applicable.

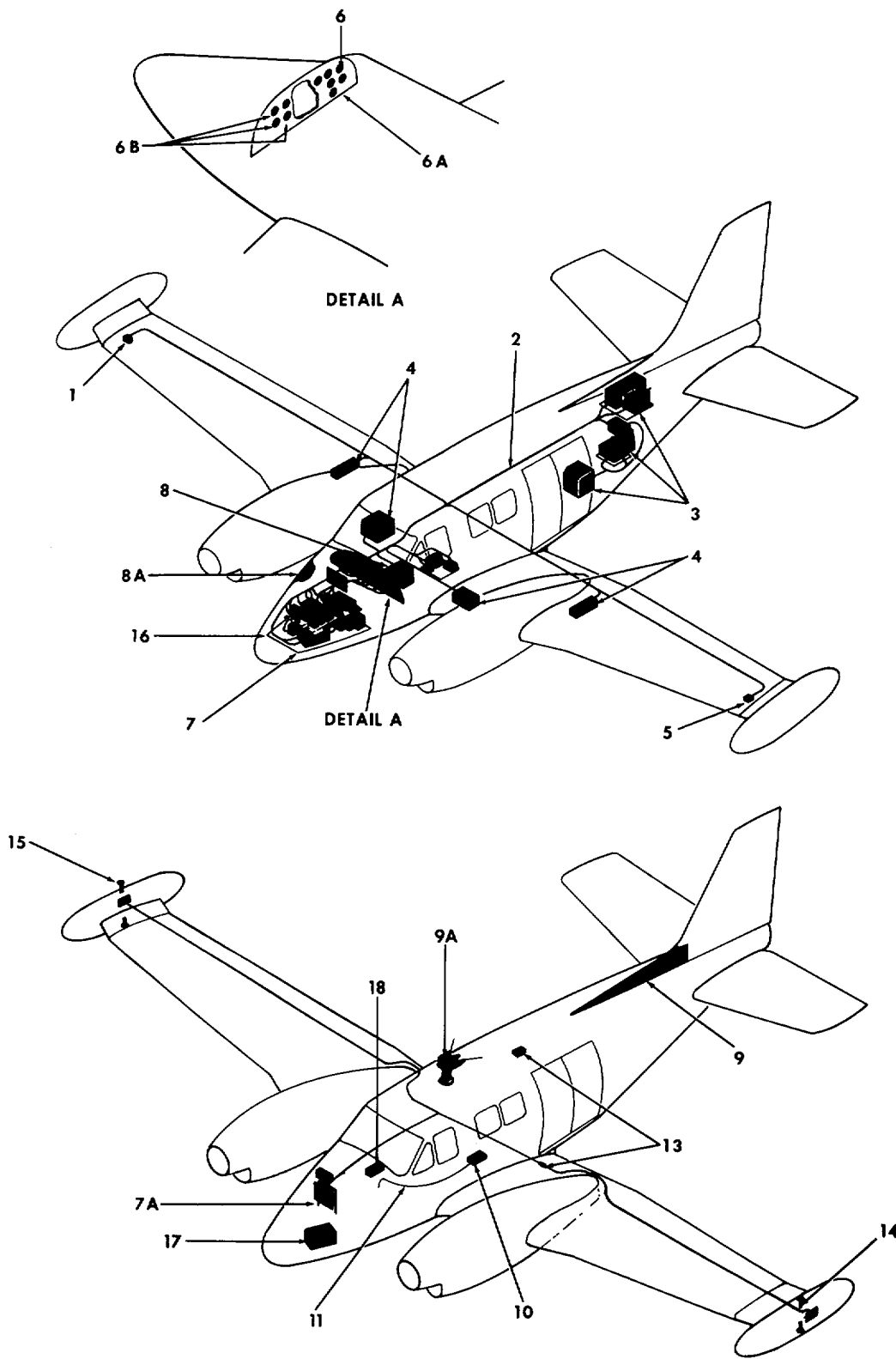

ELOYF001

Figure 1. Avionics Systems RU-21H.

(1) ITEM NO	(2) SMR CODE	(3) FSCM	(4) PART NUMBER	(5) DESCRIPTION AND USABLE ON CODES (UOC)	(6) QTY
				GROUP 00 AVIONICS SYSTEMS RU-21H	
				FIG. 1	
1	XCFZZ	70898	91-361001-2	AVIONICS EQPT INSTL .....	1
2	XCODD	70898	91-360003-3AND91 -360031-1	CA INSTL, AVIONICS.....	1
3	XCODD	70898	91-364002-1AND91 -364005-3	AVIONICS INSTL.....	1
4	XCOZZ	70898	91-361000-1AND3M OD361002-3	AVIONICS EQPT INSTL .....	1
5	XCODD	70898	91-361001-1	AVIONICS EQPT INSTL .....	1
6	XBOZZ	70898	90-3069-1	MODIFICATION KIT .....	1
6A	XCODD	70898	91-320002-1	PANEL INSTL, INST .....	1
6B	XCODD	70898	91-320010-41	AVIONICS IND, INST P .....	1
7	XCFDD	70898	91-364000-1AND91 -364003-3	AVIONICS EQPT INSTL .....	1
7A	XBZZ	70898	91-364060-1	SPRT INSTL AVIONICS .....	1
8	XCODD	70898	91-364001-1AND91 -364004-3	AVIONICS EQPT INSTL .....	1
8A	XBODD	70898	90-4052-17	MODIFICATION KIT .....	1
9	XCODD	70898	91-340005-1AND91 -340298-1	ANTENNA INSTL.....	1
9A	XCODD	70898	91-590004-1	LOOSE TLS & ACCESS .....	1
10	XCODD	70898	91-340249-15AND9 1-340342-1	COMM SEC SET INSTL .....	1
11	XCFFF	70898	91-340289-53	CA INSTL, AUD SEC.....	1
13	XCFFF	70898	91-3011-3	INSTALLATION KIT REPLACES 91-3011-1 .....	1
14	XCFFF	70898	91-340354-1	RCVR INSTL, LH ANT .....	1
15	XCFFF	70898	91-340354-3	RCVR INSTL, RH ANT .....	1
16	XCFFF	70898	91-340367-1	AVIONICS EQUIPMENT INSTL, NOSE .....	1
17	XCFFF	70898	91-340447-3	RCVR XMTR INSTL.....	1
18	XCFFF	70898	91-340448-3	IND INSTL, APN215 .....	1

END OF FIGURE

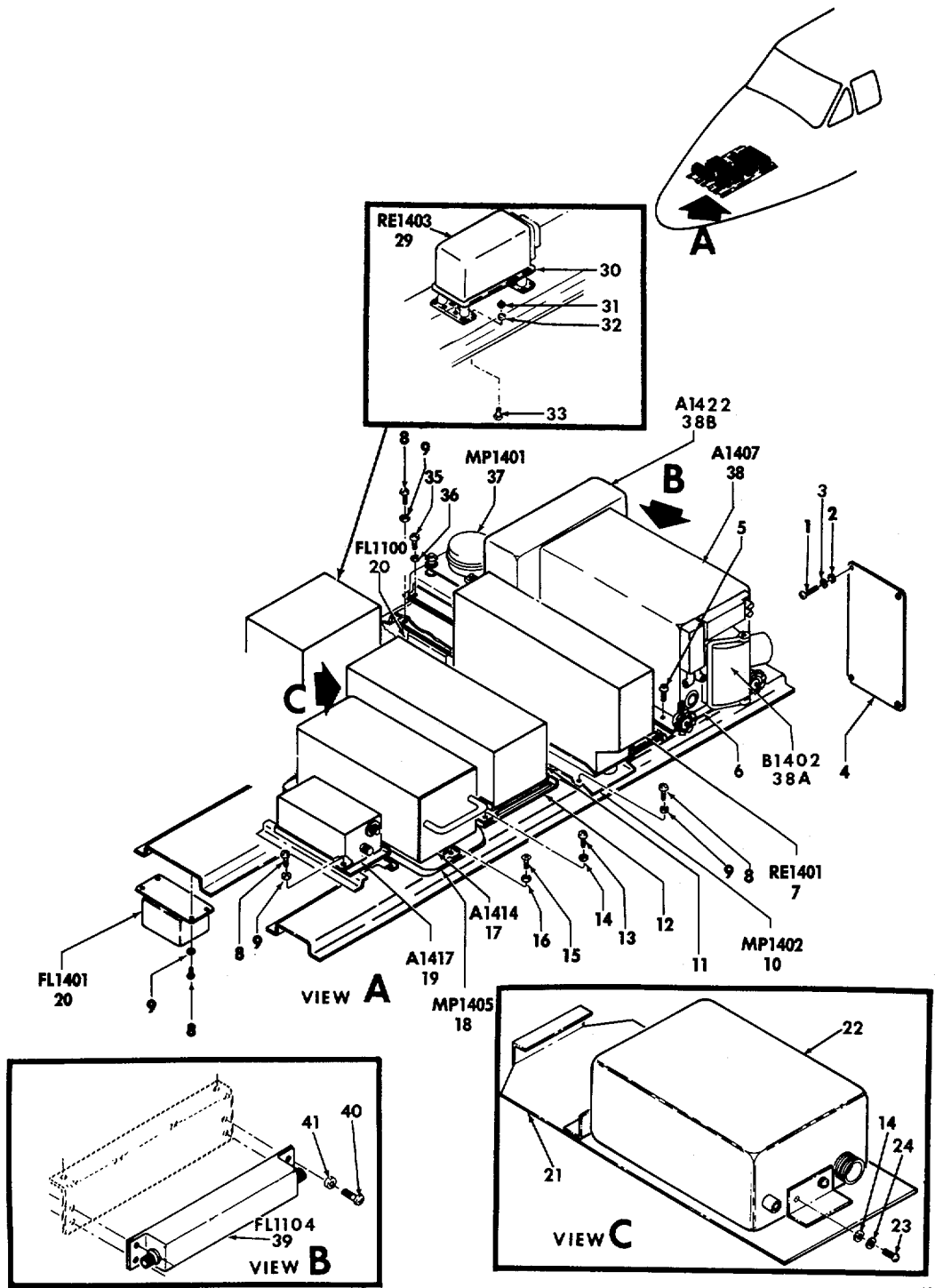
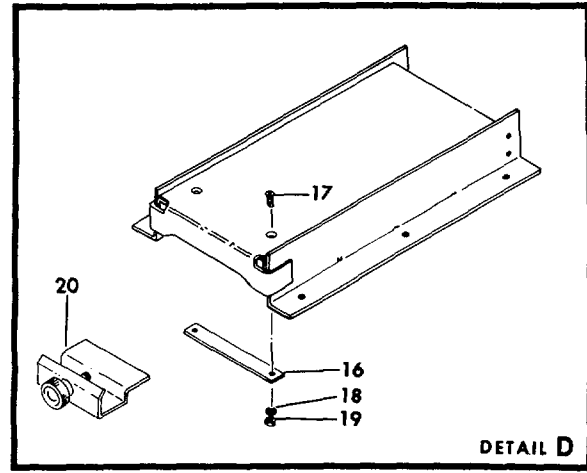
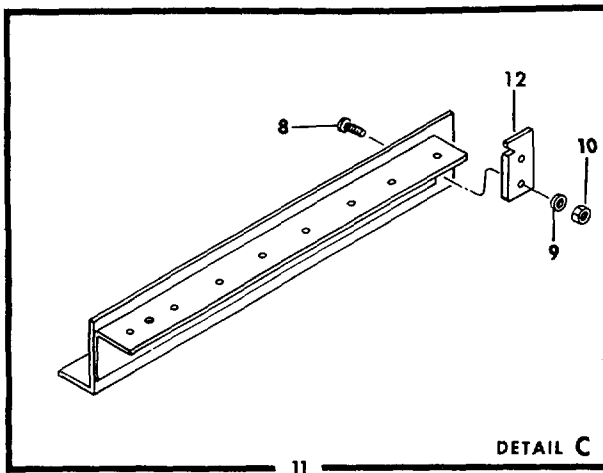
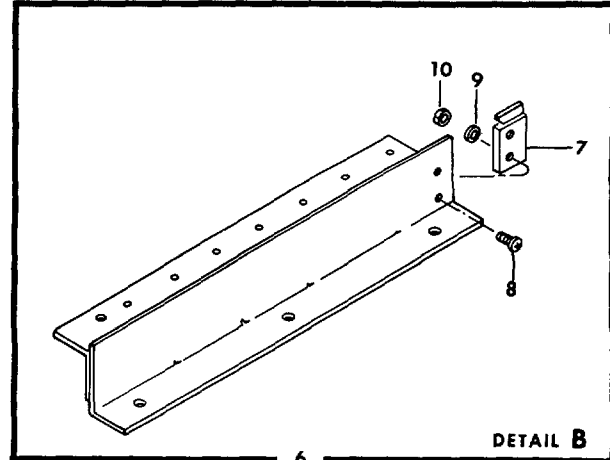
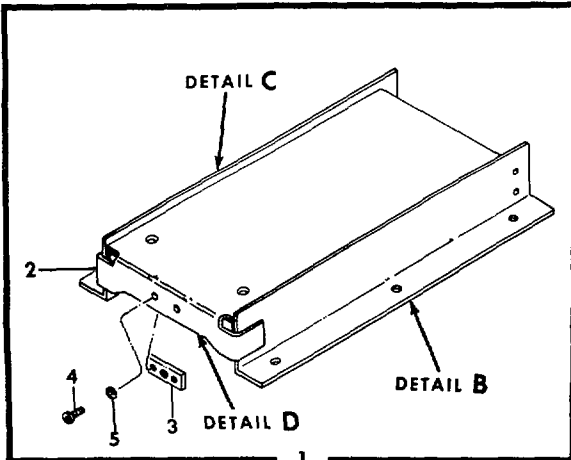
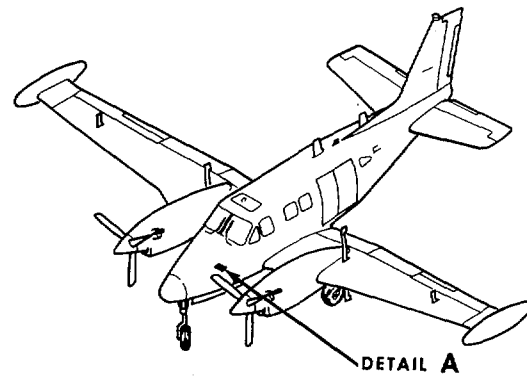

Figure 2. Forward Avionics, Upper Shelf.

(1) ITEM NO	(2) SMR CODE	(3) FSCM	(4) PART NUMBER	(5) DESCRIPTION AND USABLE ON CODES (UOC)	(6) QTY
				GROUP 01 FORWARD AVIONICS, UPPER SHELF	
				FIG. 2	
1	PAOZZ	96906	M535206-243	SCREW, MACHINE .....	4
2	PAOZZ	88044	AN960-8L	WASHER, FLAT .....	4
3	PADZZ	96906	MS35338-42	WASHER, LOCK .....	4
4	XBOZZ	70898	91-340382-1	IDENT, PLATE.....	1
5	PAOZZ	80205	NAS623-3-4	SCREW, MACHINE .....	1
6	PAFDD	80058	MT-4411/ARN-103	MOUNTING BASE, ELECT.....	1
7	PAODD	80058	R-1391/ARN-83	RECEIVER, RADIO .....	1
8	PAOZZ	80205	NAS623-2-3	SCREW, MACHINE .....	20
9	PAOZZ	88044	AN960PD8	WASHER, FLAT .....	50
10	PAFHH	80058	MT-3605/APN-83	MOUNTING SEE TM 11-5826-225-35P FOR .....	1
				BREAKDOWN.....	
11	PDODD	80058	CM-480/APR-39(V)	PROCESSOR, DIGITAL .....	1
12	XBFFF	70898	91-340374-1	MOUNT ASSY .....	1
13	PAOZZ	96906	MS27039-1-07	SCREW, MACHINE .....	4
14	PAOZZ	88044	AN960-10L	WASHER, FLAT .....	8
15	PAOZZ	96906	MS51960-83	SCREW, MACHINE .....	7
16	PAOZZ	96906	MS35336-27	WASHER, LOCK .....	7
17	PAODD	80058	RT-859A/APX-72	RECEIVER-TRANSMITTE SEE TM 11-5895-490-34P .....	1
18	PFOZZ	80058	MT-3948/APX-72	MOUNTING .....	1
19	PDODD	80058	TS-1843A/APX	TEST SET, TRANSPONDE SEE TM 11-6625-1646-25 .....	1
				FOR BREAKDOWN.....	
19	PAOZZ	80058	MT-3513/APX	MOUNT, RECEIVER.....	1
20	PAFZZ	56289	JN17-3371B	FILTER, RADIO FREQUE.....	2
21	XBFZZ	70898	91-340374-23	ADAPTER ASSY .....	1
22	PAOLL	80058	CM-440/APR-39(V)	COMPARATOR .....	1
23	PAOZZ	96906	MS27039-1-09	SCREW, MACHINE .....	4
24	PADZZ	96906	MS35338-43	WASHER, LOCK .....	4
29	PAODA	80058	R-1963/ARN	RECEIVER, RADIO .....	1
30	PAOZA	80058	MT-4835/ARN	MOUNTING BASE, ELECT.....	1
31	PAFZZ	96906	MS21042L3	NUT, SELF-LOCKING, EX.....	16
32	PAFZZ	88044	AN960-10L	WASHER, FLAT .....	16
33	PAFZZ	96906	M527039-1-08	SCREW, MACHINE .....	16
35	PAFZZ	73342	6810070-5	SCREW, MACHINE .....	4
36	PAFZZ	88044	AN960PD10	WASHER, FLAT .....	1
37	PAODD	80058	CN-998B/ASN-43	GYROSCOPE, DISPLACEM.....	1
38	PAFDD	80058	RT-1057/ARN-103	RECEIVER-TRANSMITTE .....	1
38A	PAODD	80058	HD-919/ARN-103	COOLER, AIR, ELECTRON SEE TM 11-5826-243-24P .....	1
				FOR BREAKDOWN.....	
38B	PAODD	80058	CV-2924(CP)/ARN-103(V)	CONVERTER, SIGNAL DA.....	1
39	PAFZZ	70998	5468-000	FILTER, LOW PASS .....	1
40	PAFZZ	96906	MS35206-243	SCREW, MACHINE .....	1
41	PAFZZ	88044	AN960-6L	WASHER, FLAT .....	4

END OF FIGURE



ELOYF120

Figure 2A. Mount Assembly, 91-340374-1.



## SECTION II

TM 11-1510-209-24P-5

(1) ITEM NO	(2) SMR CODE	(3) FSCM	(4) PART NUMBER	(5) DESCRIPTION AND USABLE ON CODES (UOC)	(6) QTY
				GROUP 0104 MOUNT ASSEMBLY, 91-340374-1	
				FIG. 2A	
1	XBFFF	70898	91-340374-3	SHELF ASSY.....	1
2	XBFZZ	70898	91-340374-5	SHELF.....	1
3	XBFZZ	70898	91-340374-7	NUTPLATE.....	1
4	PAFZZ	96906	MS35206-213	SCREW, MACHINE.....	2
5	PAFZZ	96906	MS35338-40	WASHER, LOCK.....	2
6	XBFFF	70898	91-340374-9	SUPPORT ASSY, LH.....	1
7	XBFZZ	70898	91-340374-15	STOP, LH.....	1
8	PAFZZ	96906	MS27039-0808	SCREW, MACHINE.....	4
9	PAFZZ	88044	AN960-8L	WASHER, FLAT.....	4
10	PAFZZ	96906	MS21042L08	NUT, SELF-LOCKING, EX.....	4
11	XBFZZ	70898	91-340374-10	SUPPORT ASSY, RH.....	1
12	XBFZZ	70898	91-340374-16	STOP, RH.....	1
16	XBFZZ	70898	91-340374-21	STRAP.....	1
17	PAFZZ	96906	MS2469354	SCREW, MACHINE.....	2
18	PAFZZ	96906	MS27183-4	WASHER, FLAT.....	2
19	PAFZZ	96906	MS21042L04	NUT, SELF-LOCKING, EX.....	2
20	XBFZZ	13636	21927-1	SELFLOCKING RETAINE.....	1

END OF FIGURE



(1) ITEM NO	(2) SMR CODE	(3) FSCM	(4) PART NUMBER	(5) DESCRIPTION AND USABLE ON CODES (UOC)	(6) QTY
				GROUP 02 FORWARD AVIONICS UNITS, LOWER FLOOR	
				FIG. 3	
1	PDODD	98230	KIT-1A/TSEC	TRANSPONDER COMPUTE .....	1
2	PAOZZ	80058	MT-3949A/U	MOUNTING BASE, ELECT .....	1
3	PAFZZ	80205	NAS623-3-4	SCREW, MACHINE .....	36
4	PAOZZ	80205	NAS623-2-3	SCREW, MACHINE .....	4
5	PAFZZ	88044	AN960PD8	WASHER, FLAT .....	4
6	PAFZZ	88044	AN960PD10	WASHER, FLAT .....	26
7	PAOFF	80058	MT-3664/ARC-131	MOUNTING .....	1
8	PAOZZ	80058	MT-3802/ARC	MOUNTING .....	1
9	PAOFD	27914	4000966-0107	RECEIVER-TRANSMITTE .....	1
10	PAOFF	80058	MT-6149/APN-215	MOUNTING BASE, ELECT .....	1
11	XBFZZ	87864	TS64-2A60N	WAVEGUIDE .....	1
12	PAOFF	80058	MT-3600/ARN-82	MOUNTING .....	1
13	PAFZZ	88044	AN960PD6	WASHER, FLAT .....	4
14	PAFZZ	96906	MS35206-230	SCREW, MACHINE .....	8
15	PAODD	80058	R-1388/ARN-82	RECEIVER, RADIO .....	1
16	PAOHH	80058	MT-3069/APN-158	MOUNT, SYNCHRONIZER .....	1
17	PAFFF	80058	MT-3791B/ARC-134	MOUNTING BASE, ELECT .....	1
18	XBFZZ	70898	91-364000-51	LEAD, ELECTRICAL .....	1
19	PAODD	80058	RT-857/ARC-134	RECEIVER, TRANSMITTE .....	1
20	XBFZZ	27914	4005095-0501	QUICK DISCONNECT .....	1
21	PAFZZ	96906	M516995-26	SCREW, CAP, SOCKET HE .....	4
22	PAFZZ	96906	MS35338-137	WASHER, LOCK .....	4
23	PAFZZ	96906	MS35206-246	SCREW, MACHINE .....	4
24	PAFZZ	88044	AN960-8	WASHER, FLAT .....	4
25	XBFZZ	70898	100951DD190ZX	WASHER .....	4
27	PAOZZ	13499	777-1768-001	SYNCHRONIZER, ELECTR .....	1
28	PDODD	80058	TSEC/KY-28	COMMUNICATION SECU ALTERNATE FOR .....	1
				TSECKY58 .....	
28A	XDODD	98230	TSEC/KY58	PROCESSOR ALTERNATE FOR TSECKY28 .....	1
29	PAODD	80058	RT-823/ARC-131	RECEIVER-TRANSMITTE .....	1
30	XBFZZ	70898	91-340447-7	PAN ASSEMBLY .....	1
31	XBFZZ	70898	91-364060-35	ALUMINUM SHEET .....	2
32	PAFZZ	96906	MS27039-1-05	SCREW, MACHINE .....	6
33	PAFZZ	88044	AN960-10	WASHER, FLAT .....	12
34	XBFZZ	70898	91-364060-27	CHANNEL ASSEMBLY .....	1
35	PAFZZ	88044	AN3-4A	BOLT, MACHINE .....	6

END OF FIGURE



(1) ITEM NO	(2) SMR CODE	(3) FSCM	(4) PART NUMBER	(5) DESCRIPTION AND USABLE ON CODES (UOC)	(6) QTY
				GROUP 03 INTERCONNECTING BOX ASSEMBLIES	
				FIG. 4	
1	PAOZZ	70898	91-364000-39	COVER, ELECTRICAL CO .....	1
2	PAOZZ	88044	AN960PD8	WASHER, FLAT .....	5
3	PAFZZ	96906	MS35206-243	SCREW, MACHINE .....	6
4	XBFZZ	70898	91-364000-37	COVER, ELEC, CONN .....	1
5	PAOZZ	96906	MS3181-16N	COVER, ELECTRICAL CO .....	1
6	PAOZZ	81349	JAN2N2219A	TRANSISTOR.....	1
7	PAOZZ	96906	MS21044N08	NUT, SELF-LOCKING, HE.....	6
9	PAFZZ	88044	AN960PD10	WASHER, FLAT .....	4
10	PAFZZ	80205	NAS623-3-3	SCREW, MACHINE .....	14
11	XBFFF	70898	91-340371-13	BOX ASSY, RDR BLKG.....	1
11A	PAOZZ	96906	MS27039-1-06	SCREW, MACHINE .....	8
11B	PAOZZ	88044	AN960-10L	WASHER, FLAT .....	8
11C	XBFZZ	70898	91-340367-3	BRACKET ASSY .....	1
13	PAOZZ	80205	NAS623-2-3	SCREW, MACHINE .....	1
15	XBFZZ	70898	50-345962-17	BRACKET, SUPPORT .....	1
16	PDODD	80058	AM-3209/ASN	AMPLIFIER, ELECTRONI.....	1
17	PBOFF	70898	91-340181-39	INTERCONNECTING BOX.....	1
18	XBFFF	70898	91-340016-29	INTERCONNECTING BOX.....	1
19	XBFFF	70898	91-340442-3	INTERCONNECTING BOX.....	1
20	XBOFF	70898	91-340014-1	INTERCONNECTING BOX.....	1
21	XBFFF	70898	91-340183-5	DISCRIMINATOR ASSY .....	1
22	PAFZZ	96906	MS3124F20-39P	CONNECTOR, RECEPTACL.....	1
23	PAFHH	80058	MD-736A	DISCRIMINATOR DISCR .....	1
24	PAFZZ	70898	130928-10	CABLE SPECIAL ELECT .....	27
25	XBFFF	70898	91-340183-1	DISCRIMINATOR ASSY .....	2
26	PAFZZ	96906	MS3124F20-39P	CONNECTOR, RECEPTACL.....	2
27	PAFHH	80058	MD-736A	DISCRIMINATOR DISCR .....	2
28	PAFZZ	70898	130928-10	CABLE SPECIAL ELECT .....	86
29	PAFZZ	96906	MS35206-238	SCREW, MACHINE .....	8
30	PAFZZ	80205	NAS43DD1-12	SPACER, SLEEVE .....	12
31	PAFZZ	80205	NAS43DD1-88	SPACER, SLEEVE .....	8
32	PAFZZ	88044	AN960-6L	WASHER, FLAT .....	12
33	PAFZZ	96906	MS35206-230	SCREW, MACHINE .....	1

END OF FIGURE

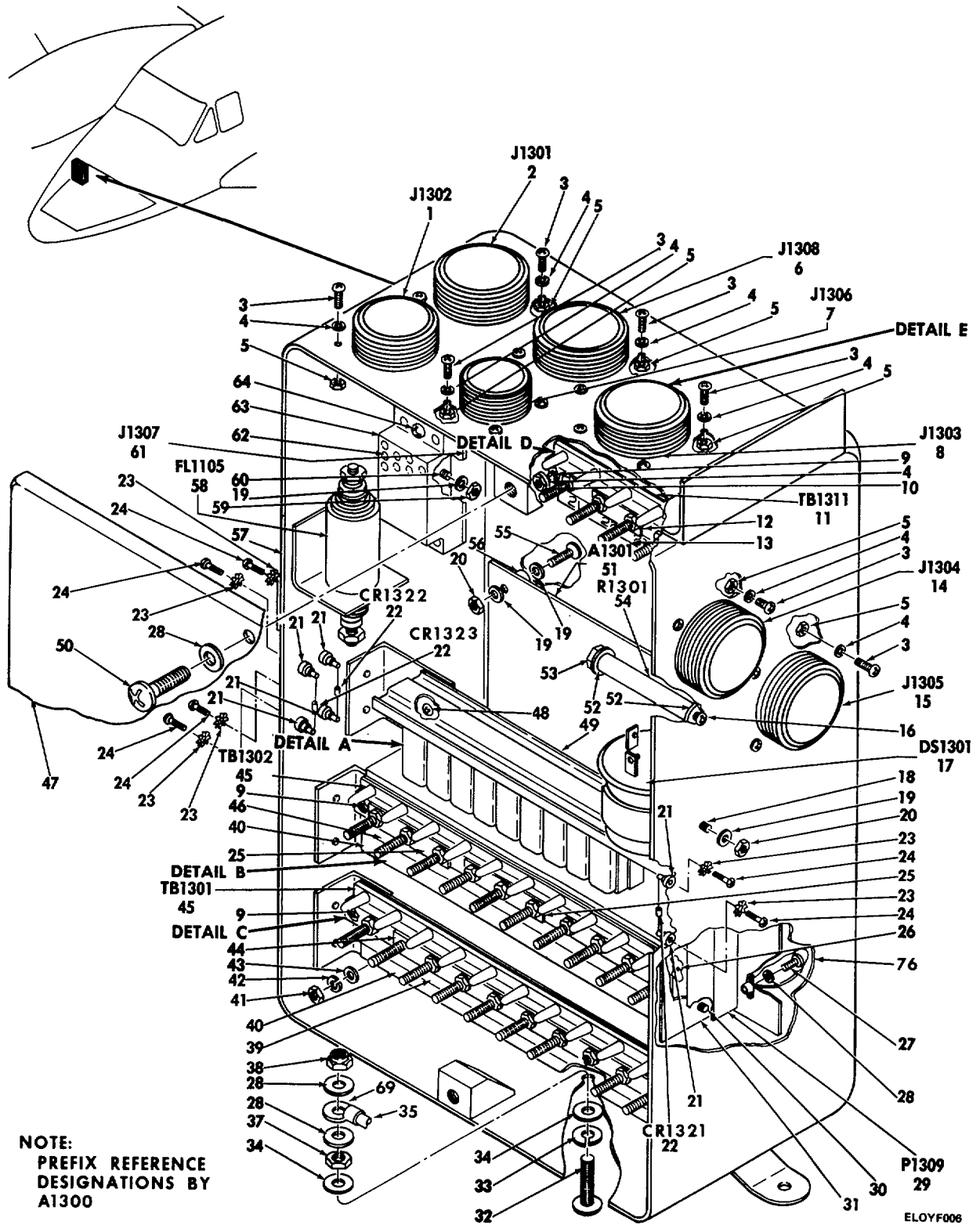
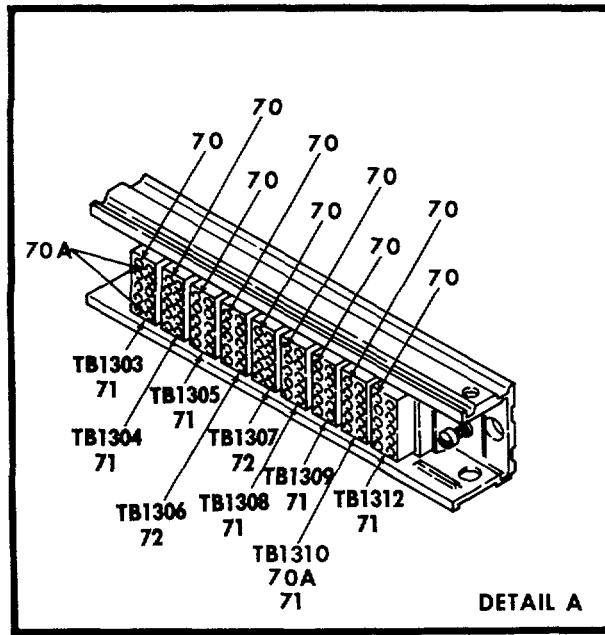
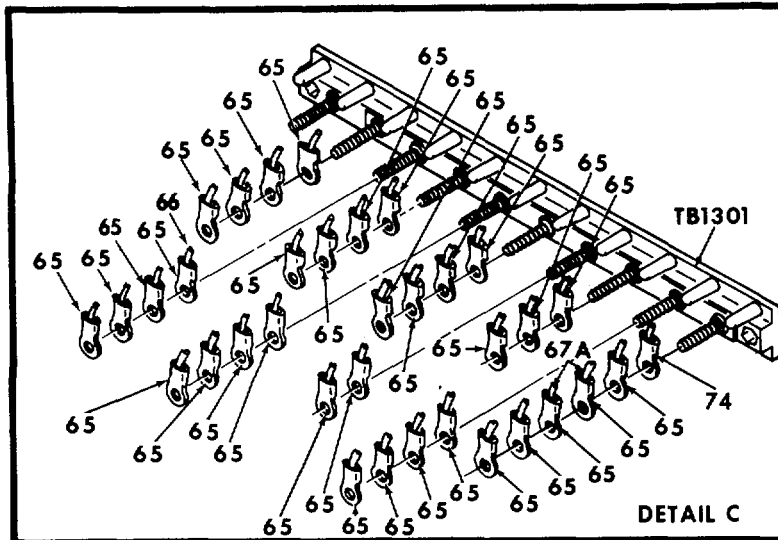

Figure 5. Interconnecting Box DC, 91-340442-3 (Sheet 1 of 2).

NOTE:  
PREFIX REFERENCE  
DESIGNATIONS BY  
A1300



DETAIL A



DETAIL C

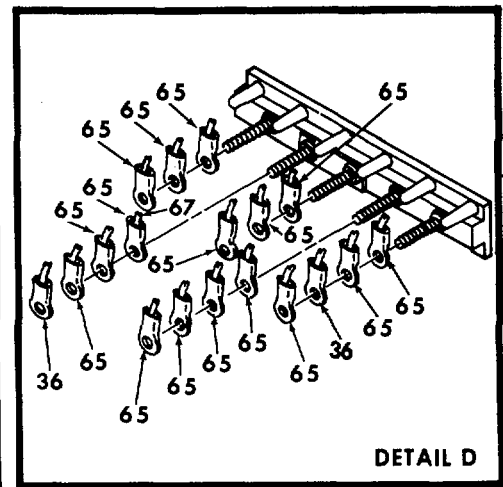

DETAIL D

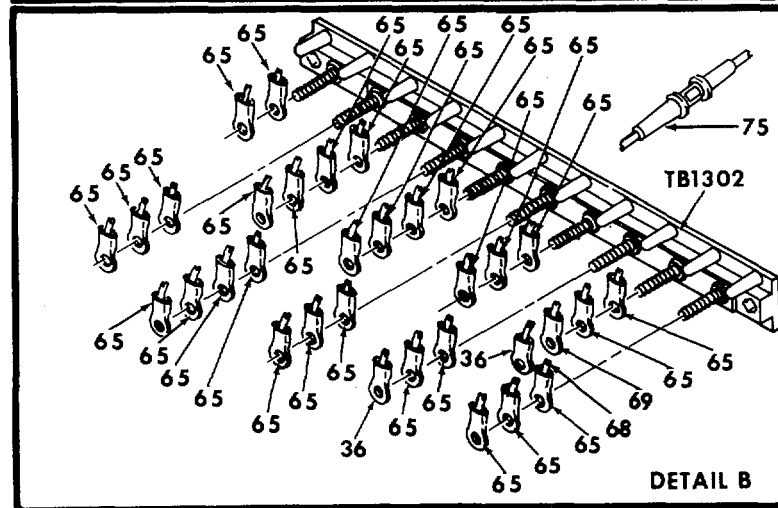

DETAIL B

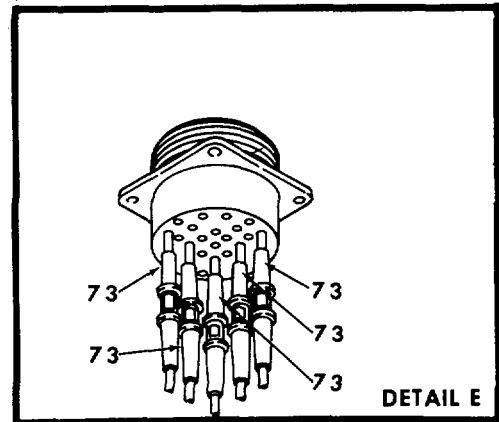

DETAIL E

ELOYF007

Figure 5. Interconnecting Box DC 91-340442-3 (Sheet 2 of 2).

## SECTION II

TM 11-1510-209-24P-5

(1) ITEM NO	(2) SMR CODE	(3) FSCM	(4) PART NUMBER	(5) DESCRIPTION AND USABLE ON CODES (UOC)	(6) QTY
				GROUP 0303 INTERCONNECTING BOX DC, 91-340442-3	
				FIG. 5	
1	PAFZZ	96906	MS3140E27-50PB	CONNECTOR, RECEPTACL.....	1
2	PAFZZ	96906	MS3140E37-50P	CONNECTOR, RECEPTACL.....	1
3	PAFZZ	96906	MS35206-215	SCREW, MACHINE.....	28
4	PAFZZ	88044	AN960-4L	WASHER, FLAT.....	30
5	PAFZZ	96906	MS21042-04	NUT, SELF-LOCKING, EX.....	28
6	PAFZZ	96906	MS3140E37-50PY	CONNECTOR, RECEPTACL.....	1
7	PAFZZ	96906	MS3140E19-50P	CONNECTOR, RECEPTACL.....	1
8	PAFZZ	77820	GP3102A20-29P	CONNECTOR, RECEPTACL.....	1
9	PAFZZ	96906	MS35206-216	SCREW, MACHINE.....	6
10	PAFZZ	96906	MS21044N04	NUT, SELF-LOCKING, HE.....	2
11	PAFZZ	96906	MS27212-1-20	TERMINAL, BOARD.....	1
12	PAFZZ	96906	MS25226-2-2	BUS, CONDUCTOR.....	1
13	XBFZZ	70898	114675821-25	PLATE, IDENT.....	1
14	PAFZZ	96906	MS3140E37-50PB	CONNECTOR, RECEPTACL.....	1
15	PAFZZ	96906	MS3140E37-50PC	CONNECTOR, RECEPTACL.....	1
16	PAFZZ	96906	MS35206-253	SCREW, MACHINE.....	1
17	PAFZZ	92966	R102	FLASHER, THERMAL.....	1
18	PAFZZ	96906	MS35206-227	SCREW, MACHINE.....	1
19	PAFZZ	88044	AN960-6L	WASHER, FLAT.....	9
20	PAFZZ	96906	MS21042-06	NUT, SELF-LOCKING, EX.....	4
21	PAFZZ	88245	1471A	TERMINAL, STUD.....	6
22	PAFZZ	84970	1N4005	SEMICONDUCTOR DEVIC.....	3
23	PAFZZ	88044	AN936A2	WASHER, LOCK.....	6
24	PAFZZ	96906	MS35206-202	SCREW, MACHINE.....	6
25	PAFZZ	81996	8800MS25226-2-20	BUS, CONDUCTOR.....	2
26	PAFZZ	00779	66010-2	CONTACT, ELECTRICAL.....	1
27	PAFZZ	96906	MS35207-262	SCREW, MACHINE.....	3
28	PAFZZ	88044	AN960-10L	WASHER, FLAT.....	7
29	PAFZZ	00779	3-582307-1	INSERT, ELECTRICAL.....	1
30	PAFZZ	96906	MS35206-217	SCREW, MACHINE.....	2
31	XBFZZ	70898	91-340013-7	ALUMINUM ANGLE ASSY.....	1
32	PAFZZ	96906	MS35207-265	SCREW, MACHINE.....	1
33	PAFZZ	96906	MS35338-43	WASHER, LOCK.....	1
34	PAFZZ	88044	AN960PD10	WASHER, FLAT.....	2
35	PAFZZ	81349	MILW16878TYPEE12	WIRE, ELECTRICAL.....	20
36	PAFZZ	96906	MS25036-106	TERMINAL, LUG.....	4
37	PAFZZ	96906	MS25082-12	NUT, PLAIN, HEXAGON.....	1
38	PAFZZ	96906	MS21042L3	NUT, SELF-LOCKING, EX.....	1
39	XBFZZ	70898	114675B1-10	PLATE, IDENT.....	1
40	XBFZZ	70898	91-340081-1	ALUMINUM PLATE.....	2
41	PAFZZ	96906	MS35649-262	NUT, PLAIN, HEXAGON.....	25
42	PAFZZ	96906	MS35338-136	WASHER, LOCK.....	25
43	PAFZZ	88044	AN960C6L	WASHER, FLAT.....	25
44	PAFZZ	81996	8800MS25226-2-20	BUS, CONDUCTOR.....	1
45	PAFZZ	96906	MS27212-1-20	TERMINAL BOARD.....	2
46	XBFZZ	70898	114675B11-20	PLATE, IDENT.....	1



## SECTION II

TM 11-1510-209-24P-5

(1) ITEM NO	(2) SMR CODE	(3) FSCM	(4) PART NUMBER	(5) DESCRIPTION AND USABLE ON CODES (UOC)	(6) QTY
47	XBFZZ	70898	91-340013-3	COVER, JUNCTION BOX.....	1
48	PAFZZ	96906	MS35190-237	SCREW, MACHINE.....	2
49	PAFZZ	81349	M81714-5-1	RACK, ELECTRONIC JUN.....	1
50	PAFZZ	96906	MS27039-1-08	SCREW, MACHINE.....	2
51	PAFDD	70898	91-340131-1	CIRCUIT CARD ASSEMB.....	1
52	PAFZZ	88044	AN960-8	WASHER, FLAT.....	2
53	PAFZZ	96906	MS21044N08	NUT, SELF-LOCKING, HE.....	1
54	PAFZZ	44655	270-12-560HMS	RESISTOR, VARIABLE, W.....	1
55	PAFZZ	96906	MS35206-232	SCREW, MACHINE.....	3
56	PAFZZ	80205	NAS43DD1-20	SPACER, SLEEVE.....	3
57	XBFZZ	70898	91-340013-17	JUNCTION BX, RIVETED.....	1
58	PAFZZ	23939	A1437	FILTER, RADIO FREQUE.....	1
59	PAFZZ	96906	M521043-06	NUT, SELF-LOCKING, EX.....	2
60	PAFZZ	96906	M524693S28	SCREW, MACHINE.....	2
61	PAFZZ	00779	204814-1	CONNECTOR, RECEPTAC.....	1
62	PAFZZ	00779	201580-1	CONTACT, ELECTRICAL.....	34
63	PAFZZ	00779	200838-3	INSERT, ELECTRICAL C.....	1
64	PAFZZ	96906	MS35206-230	SCREW, MACHINE.....	2
65	PAFZZ	96906	MS25036-102	TERMINAL, LUG.....	79
66	PAFZZ	81349	MILW16878TYPEE18	WIRE, ELECTRICAL.....	20
67	PAFZZ	81349	MILW16878TYPEE20	WIRE, ELEC.....	23
67A	PAFZZ	81349	MILW16878-4TYE20	WIRE.....	12
68	PAFZZ	81349	MILW16878TYPEE14	WIRE, ELECTRICAL.....	20
69	PAFZZ	96906	MS25036-112	TERMINAL, LUG.....	1
70	PAFZZ	81349	M39029-01-20	CONTACT, ELECTRICAL.....	90
70A	PAFZZ	81349	M39029-1-16-20	CONTACT, ELECTRICAL.....	3
71	PAFZZ	81349	M81714-2CB1	TERMINAL JUNCTION B.....	7
72	PAFZZ	81349	M81714-2CB3	TERMINAL JUNCTION B.....	2
73	PAFZZ	81349	M7928/5-4	SPLICE, CONDUCTOR.....	5
74	PAFZZ	96906	MS25036-111	TERMINAL, LUG.....	1
75	PAFZZ	81349	M7928/5-3	SPLICE, CONDUCTOR.....	1
76	XBFZZ	70898	91-340443-1	DECAL.....	1

END OF FIGURE

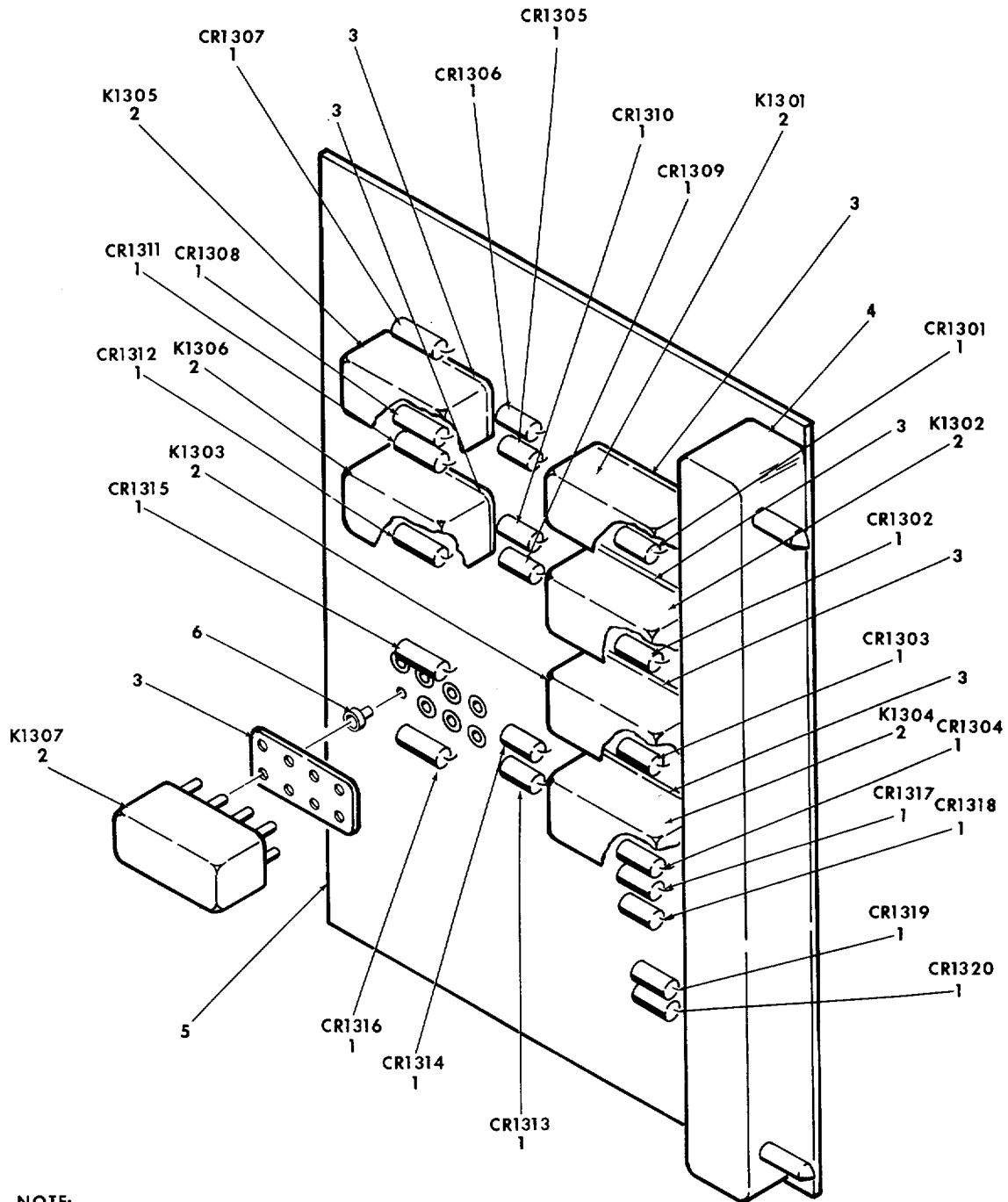

NOTE:  
 PREFIX REFERENCE  
 DESIGNATIONS BY  
 A1301

ELOYF008

Figure 6. Circuit Card Assembly, 91-340131-1.

SECTION II

TM 11-1510-209-24P-5

(1) ITEM NO	(2) SMR CODE	(3) FSCM	(4) PART NUMBER	(5) DESCRIPTION AND USABLE ON CODES (UOC)	(6) QTY
				GROUP 030301 CIRCUIT CARD ASSEMBLY, 91-340131-1	
				FIG. 6	
1	PADZZ	84970	1N4005	SEMICONDUCTOR DEVIC .....	20
2	PAFZZ	78290	FC1P	RELAY, ELECTROMAGNET .....	7
3	XBDZZ	70898	50-345497	INSULATOR, PLATE .....	7
4	PAFZZ	00779	3-582308-2	CONNECTOR, PLUG, ELEC .....	1
5	XADZZ	70898	91-340132-1	PRINTED WIRING BD .....	1
6	PADZZ	00779	2-331677-1	SOCKET, ELECTRICAL .....	56

END OF FIGURE

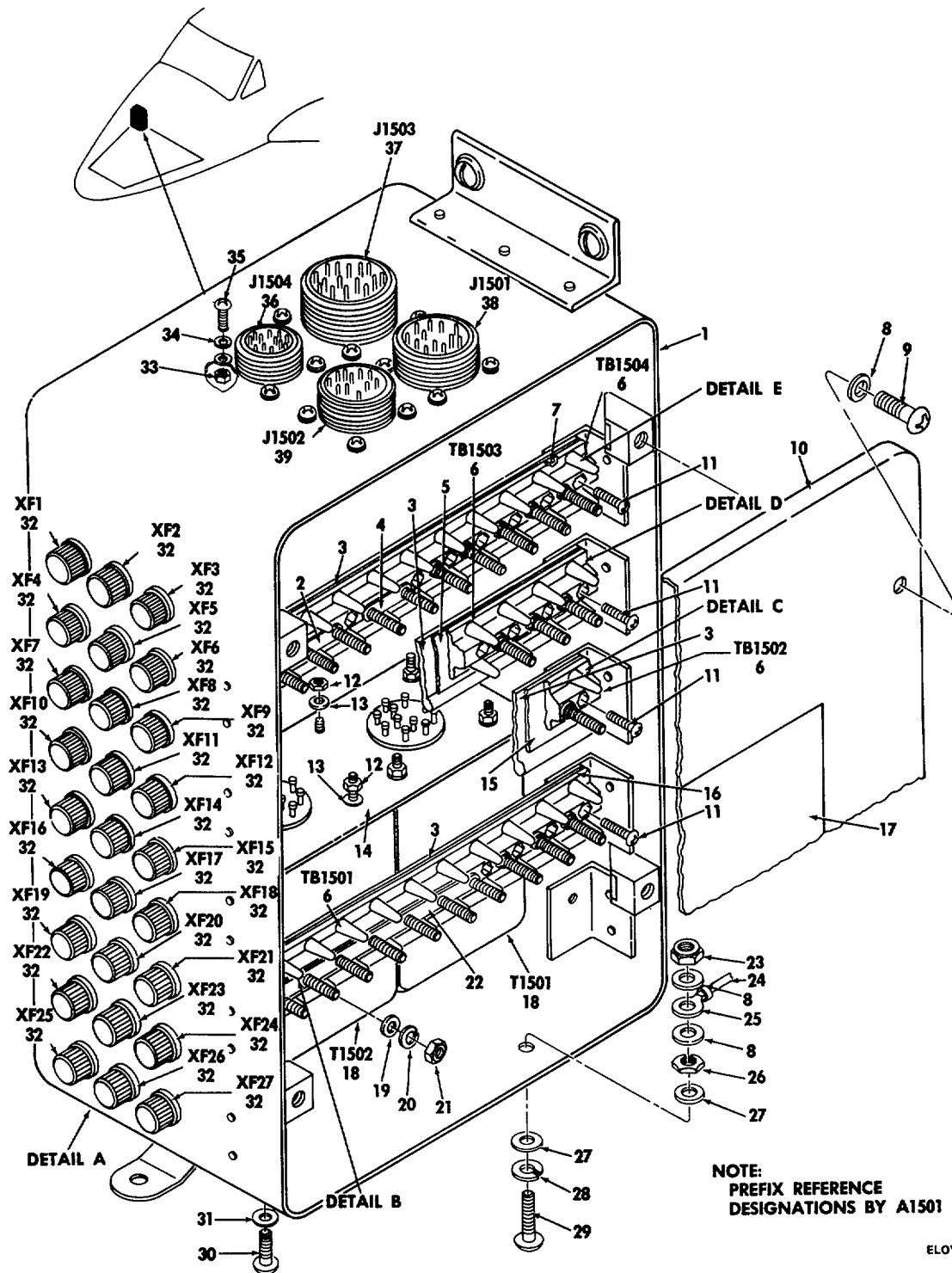

Figure 7. Interconnecting Box, AC, 91-340014-1 (Sheet 1 of 2).

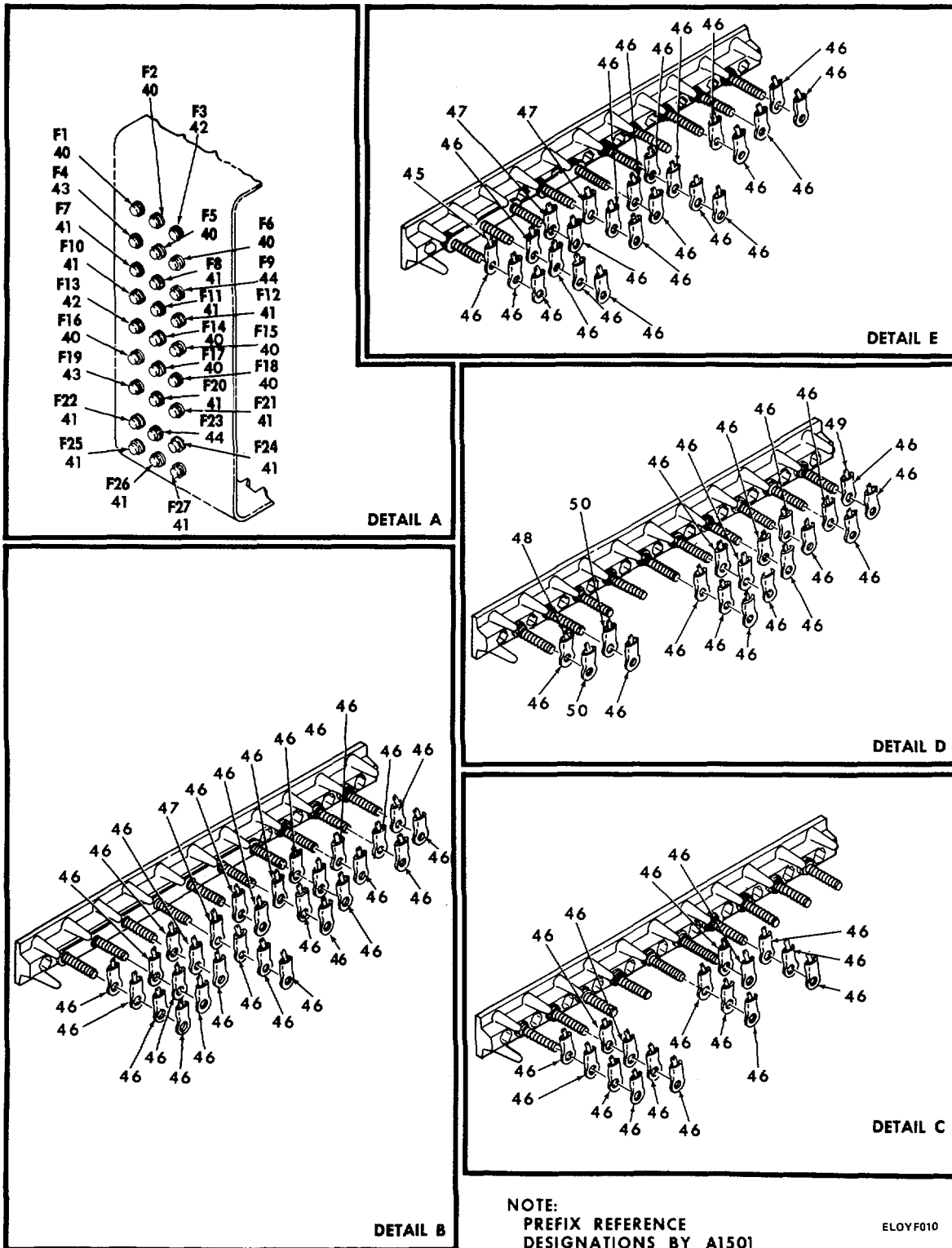

Figure 7. Interconnecting Box, AC, 91-340014-1 (Sheet 2 of 2).

## SECTION II

TM 11-1510-209-24P-5

(1) ITEM NO	(2) SMR CODE	(3) FSCM	(4) PART NUMBER	(5) DESCRIPTION AND USABLE ON CODES (UOC)	(6) QTY
				GROUP 0304 INTERCONNECTING BOX, AC, 91-34014-1	
				FIG. 7	
1	XBFZZ	70898	91-340014-3	JUNCTION BOX .....	1
2	PAFZZ	81996	8800MS25226-2-20	BUS, CONDUCTOR .....	1
3	XBFZZ	70898	91-340081-1	ALUMINUM PLATE .....	4
4	PAFZZ	96906	MS25226-2-2	BUS, CONDUCTOR .....	1
5	XBFZZ	70898	114675B21-30	PLATE, IDENT .....	1
6	PAFZZ	96906	MS27212-1-20	TERMINAL BOARD .....	4
7	XBFZZ	70898	114675B31-40	PLATE, IDENT .....	1
8	PAFZZ	88044	AN960-10L	WASHER, FLAT .....	6
9	PAFZZ	96906	M527039-1-08	SCREW, MACHINE .....	4
10	XBFZZ	70898	91-340014-5	COVER, JUNCTION BOX .....	1
11	PAFZZ	96906	MS35206-216	SCREW, MACHINE .....	8
12	PAFZZ	96906	MS21042-06	NUT, SELF-LOCKING, EX .....	8
13	PAFZZ	88044	AN960-6L	WASHER, FLAT .....	8
14	XBFZZ	70898	91-340014-11	BRACKET ASSEMBLY .....	1
15	XBFZZ	70898	114675B11-20	PLATE, IDENT .....	1
16	XBFZZ	70898	114675B1-10	PLATE, IDENT .....	1
17	XBFZZ	70898	91-340156-5	DECAL .....	1
18	PAFZZ	96256	27F22	TRANSFORMER, POWER .....	2
19	PAFZZ	88044	AN960C6L	WASHER, FLAT .....	40
20	PAFZZ	96906	MS35338-136	WASHER, LOCK .....	40
21	PAFZZ	96906	MS35649-262	NUT, PLAIN, HEXAGON.....	40
22	PAFZZ	96906	MS25226-2-20	BUS, CONDUCTOR .....	1
23	PAFZZ	96906	MS21042L3	NUT, SELF-LOCKING, EX .....	1
24	PAFZZ	81349	MILW16878TYPEE12	WIRE, ELECTRICAL.....	50
25	PAFZZ	96906	MS25036-112	TERMINAL, LUG .....	1
26	PAFZZ	96906	MS25082-12	NUT, PLAIN, HEXAGON.....	1
27	PAFZZ	88044	AN960PD10	WASHER, FLAT .....	2
28	PAFZZ	96906	MS35338-43	WASHER, LOCK .....	1
29	PAFZZ	96906	MS35207-265	SCREW, MACHINE .....	1
30	PAFZZ	96906	MS35206-244	SCREW, MACHINE .....	4
31	PAFZZ	88044	AN960-8L	WASHER, FLAT .....	4
32	PAFZZ	81349	FHN42W	FUSEHOLDER, EXTRACTO .....	27
33	PAFZZ	96906	MS21044N04	NUT, SELF-LOCKING, HE .....	16
34	PAFZZ	88044	AN960-4L	WASHER, FLAT .....	16
35	PAFZZ	96906	MS35206-215	SCREW, MACHINE .....	16
36	PAFZZ	96906	MS3140E12-50P	CONNECTOR, RECEPACL .....	1
37	XBFZZ	17419	DS00-37-3P	CONNECTOR, RECEPACL .....	1
38	PAFZZ	96906	MS3140E27-50PB	CONNECTOR, RECEPACL .....	1
39	PAFZZ	96906	M53140E19-50P	CONNECTOR, RECEPACL .....	1
40	PAOZZ	75915	272001	FUSE, CARTRIDGE .....	9
41	PAOZZ	75915	272002	FUSE, CARTRIDGE .....	12
42	PAOZZ	75915	272003	FUSE, CARTRIDGE .....	2
43	PAOZZ	75915	272004	FUSE, CARTRIDGE .....	2
44	PAOZZ	75915	272005	FUSE, CARTRIDGE .....	2
45	PAFZZ	81349	MILW16878TYPEE18	WIRE, ELECTRICAL.....	50
46	PAFZZ	96906	MS25036-102	TERMINAL, LUG .....	80

SECTION II

TM 11-1510-209-24P-5

(1) ITEM NO	(2) SMR CODE	(3) FSCM	(4) PART NUMBER	(5) DESCRIPTION AND USABLE ON CODES (UOC)	(6) QTY
47	PAFZZ	96906	MS25036-111	TERMINAL, LUG .....	3
48	PAFZZ	81349	MILW16878TYPEE14	WIRE, ELECTRICAL .....	5
49	XBFZZ	92194	2855/7YELLOW/BLU E	WIRE, ELECTRICAL .....	50
50	PAFZZ	96906	MS25036-106	TERMINAL, LUG .....	2

END OF FIGURE

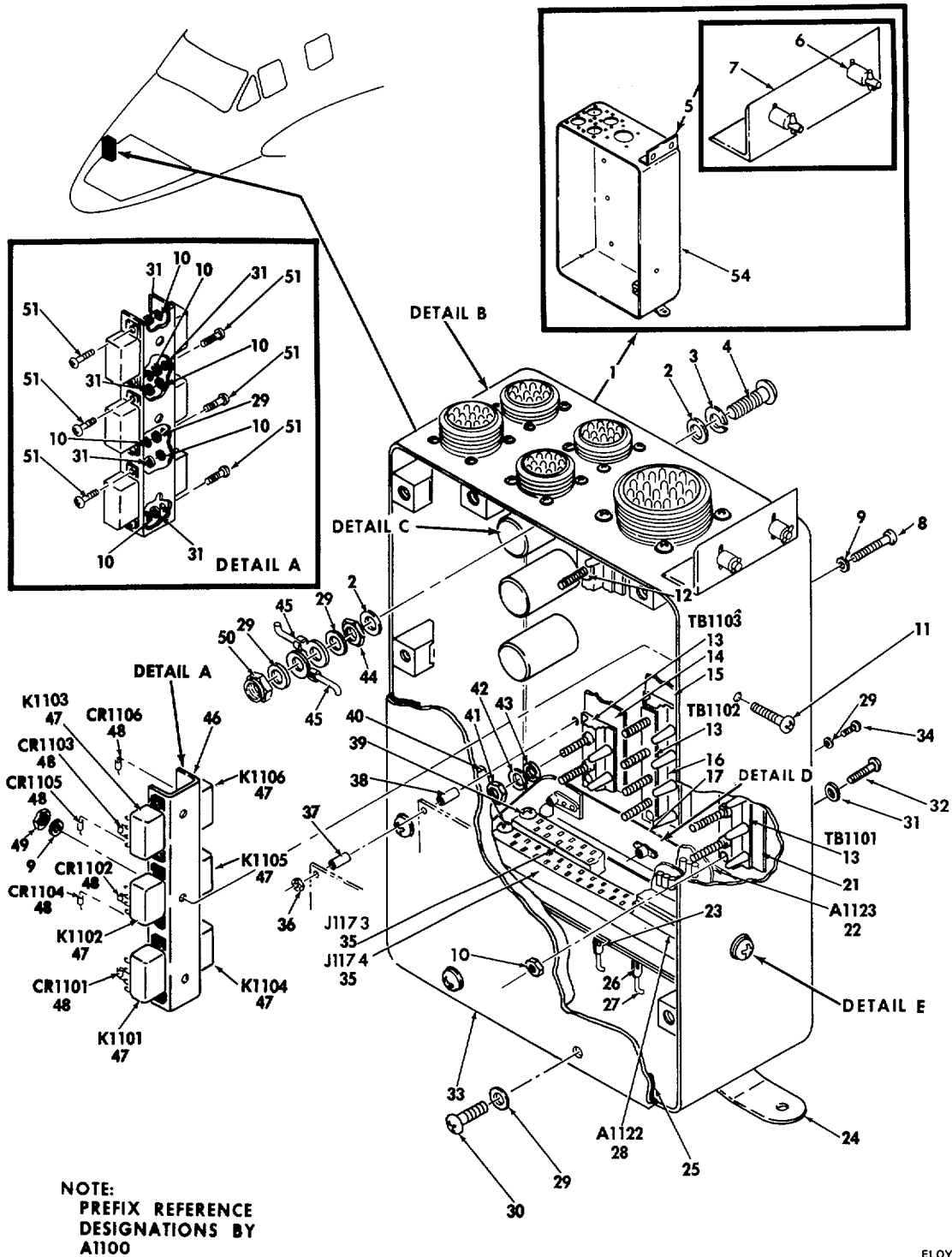
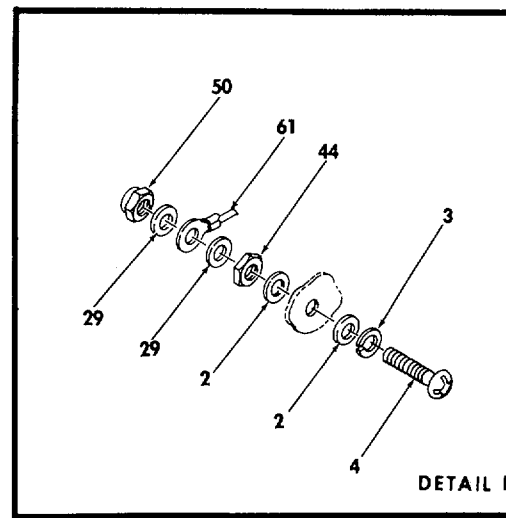
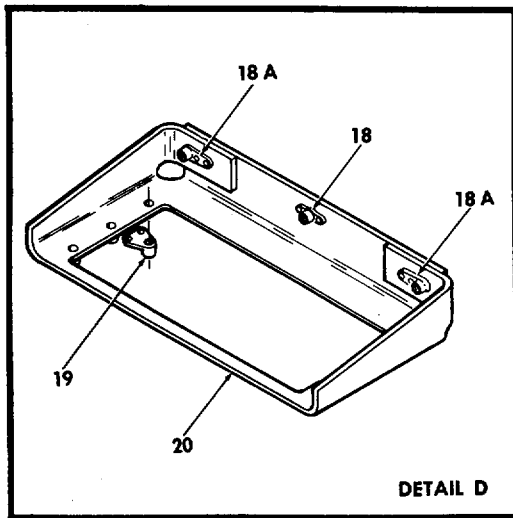
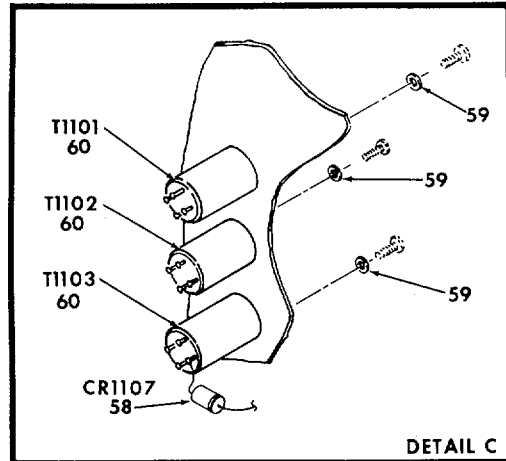
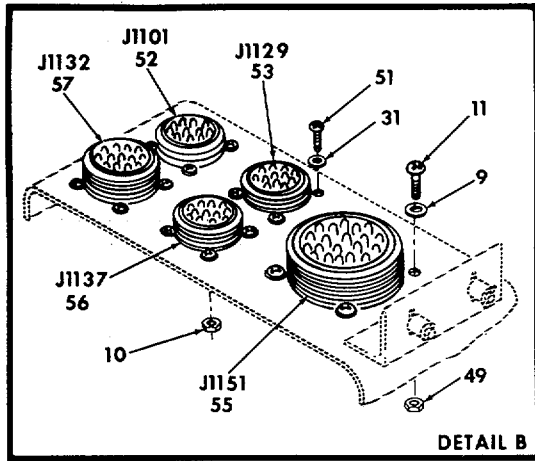

Figure 8. Interconnecting Box, Audio, 91-340379-1 (Sheet 1 of 2)





NOTE:  
 PREFIX REFERENCE  
 DESIGNATIONS BY  
 A1100

ELOYF012

Figure 8. Interconnecting Box, Audio, 91-340379-1 (Sheet 2 of 2)

(1) ITEM NO	(2) SMR CODE	(3) FSCM	(4) PART NUMBER	(5) DESCRIPTION AND USABLE ON CODES (UOC)	(6) QTY
				GROUP 0305 INTERCONNECTING BOX, AUDIO, 91-340379-1	
				FIG. 8	
1	XBFZZ	70898	91-340181-41	BOX ASSY, RIVETED .....	1
2	PAFZZ	88044	AN960PD10	WASHER, FLAT .....	4
3	PAFZZ	96906	MS35338-43	WASHER, LOCK .....	2
4	PAFZZ	96906	MS35207-265	SCREW, MACHINE .....	2
5	XBFZZ	70898	91-340081-13	ALUMINUM ANGLE ASSY .....	1
6	XBFZZ	71286	26538-6	STUD ASSY, TURNLOCK .....	4
7	XBFZZ	70898	91-340081-15	ALUMINUM ANGLE .....	2
8	PAFZZ	24446	N80P13044C6	SCREW, MACHINE .....	2
9	PAFZZ	88044	AN960-6L	WASHER, FLAT .....	9
10	PAFZZ	96906	MS21044N04	NUT, SELF-LOCKING, HE .....	34
11	PAFZZ	96906	MS35206-25	SCREW, MACHINE .....	7
12	PAFZZ	96906	MS25226-2-2	BUS, CONDUCTOR .....	1
13	PAFZZ	96906	MS27212-1-20	TERMINAL BOARD .....	3
14	XBFZZ	70898	114675A19-27	PLATE, IDENT .....	1
15	XBFZZ	70898	114675A10-18	PLATE, IDENT .....	1
16	PAFZZ	81996	8800MS25226-2-20	BUS, CONDUCTOR .....	1
17	XBFZZ	70898	91-340016-5	BRACKET ASSY .....	1
18	PAFZZ	96906	MS21059L3	NUT, SELF-LOCKING, PL .....	1
18A	PAFZZ	96906	MS21061L3	NUT, SELF-LOCKING, PL .....	2
19	XBFZZ	80205	NAS698A04	NUT, SELF-LOCKING, PL .....	6
20	XBFZZ	70898	91-340016-7	ALUMINUM ANGLE .....	1
21	XBFZZ	70898	114675A1-9	PLATE, IDENT .....	1
22	PAFZZ	70898	91-340246-1	PRINTED CIRCUIT BOA .....	1
23	PAFZZ	00779	66021-2LP	CONTACT, ELECTRICAL .....	25
24	XBFZZ	70898	91-340081-25	STRAP, MOUNTING .....	2
25	XBFZZ	12881	01-0102-0031	WIRE MESH, KNITTED .....	3
26	PAFZZ	00779	66010-2	CONTACT, ELECTRICAL .....	64
27	XBFZZ	92194	2855/7YELLOW/BLU E	WIRE, ELECTRICAL .....	87
28	XBFFF	70898	91-340184-1	CIRCUIT CARD ASSEMB .....	1
29	PAFZZ	88044	AN960-10L	WASHER, FLAT .....	19
30	PAFZZ	96906	MS35206-264	SCREW, MACHINE .....	10
31	PAFZZ	88044	AN960-4L	WASHER, FLAT .....	32
32	PAFZZ	96906	MS35206-215	SCREW, MACHINE .....	6
33	XBFZZ	70898	91-340181-45	COVER, JUNCTION BOX .....	1
34	PAFZZ	96906	MS35207-262	SCREW, MACHINE .....	3
35	PAFZZ	00779	3-582307-1	INSERT, ELECTRICAL C .....	2
36	PAFZZ	96906	MS21042-06	NUT, SELF-LOCKING, EX .....	2
37	PAFZZ	80205	NAS43DD1-48	SPACER, SLEEVE .....	2
38	PAFZZ	80205	NAS43DD1-99	SPACER .....	2
39	PAFZZ	96906	MS35206-217	SCREW, MACHINE .....	4
40	XBFZZ	70898	91-340181-23	PAD, RBR, INSULATING .....	1
41	PAFZZ	96906	MS35649-262	NUT, PLAIN, HEXAGON .....	27
42	PAFZZ	88044	AN960C6L	WASHER, FLAT .....	27
43	PAFZZ	96906	MS35338-136	WASHER, LOCK .....	27
44	PAFZZ	96906	MS25082-12	NUT, PLAIN, HEXAGON .....	2

## SECTION II

TM 11-1510-209-24P-5

(1) ITEM NO	(2) SMR CODE	(3) FSCM	(4) PART NUMBER	(5) DESCRIPTION AND USABLE ON CODES (UOC)	(6) QTY
45	PAFZZ	96906	MS25083-2AB3	JUMPER ASSEMBLY, ELE .....	2
46	XBFZZ	70898	91-340181-21	ALUMINUM CHANNEL .....	1
47	PAFZZ	78277	36RJLS-700GSMN	RELAY, ELECTROMAGNET .....	6
48	PAFZZ	84970	1N4005	SEMICONDUCTOR DEVIC .....	6
49	PAFZZ	96906	MS21044N06	NUT, SELF-LOCKING, HE .....	7
50	PAFZZ	96906	MS21042L3	NUT, SELF-LOCKING, EX .....	2
51	PAFZZ	96906	MS35206-214	SCREW, MACHINE .....	28
52	PAFZZ	96906	MS3112E14-19P	CONNECTOR, RECEPTACL.....	1
53	PAFZZ	96906	MS3112E14-19PW	CONNECTOR, RECEPTACL.....	1
54	XBFZZ	70898	91-340181-43	BOX, JUNCTION .....	1
55	PAFZZ	96906	MS3112E24-61PX	CONNECTOR, RECEPTACL.....	1
56	PAFZZ	96906	MS3112E14-19PX	CONNECTOR, RECEPTACL.....	1
57	PAFZZ	96906	MS3112E16-26P	CONNECTOR, RECEPTACL .....	1
58	XBFZZ	80058	ESC213165-2	DIODE .....	1
59	PAFZZ	88044	AN936A2	WASHER, LOCK .....	6
60	PAFZZ	80223	0-30	TRANSFORMER, AUDIO F .....	3
61	PAFZZ	96906	MS25083-2AB7	LEAD, ELECTRICAL.....	1

END OF FIGURE

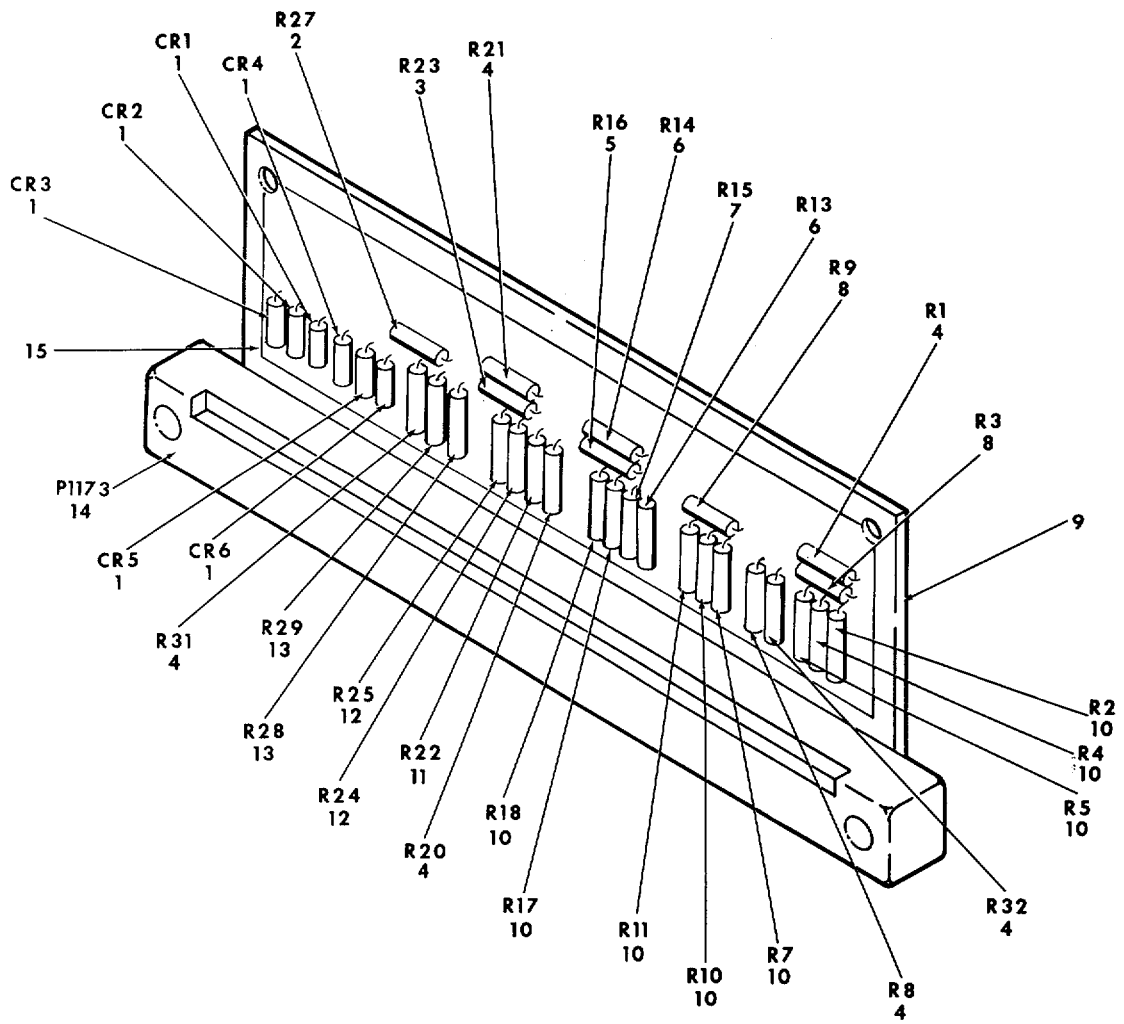

**NOTE:**  
 PREFIX REFERENCE  
 DESIGNATIONS BY  
 A1122

ELOYF013

Figure 9. Circuit Card Assembly, 91-340184-7.

SECTION II

TM 11-1510-209-24P-5

(1) ITEM NO	(2) SMR CODE	(3) FSCM	(4) PART NUMBER	(5) DESCRIPTION AND USABLE ON CODES (UOC)	(6) QTY
				GROUP 030501 CIRCUIT CARD ASSEMBLY, 91-340184-7	
				FIG. 9	
1	PAFZZ	84970	1N4005	SEMICONDUCTOR DEVIC .....	20
2	PAFZZ	81349	RCR20G181JS	RESISTOR, FIXED, COMP .....	1
3	PAFZZ	81349	RCR20G201JS	RESISTOR, FIXED, COMP .....	1
4	PAFZZ	81349	RCR20G151JS	RESISTOR, FIXED, COMP .....	8
5	PAFZZ	81349	RCR20G620JS	RESISTOR, FIXED, COMP .....	1
6	PAFZZ	81349	RCR20G301JS	RESISTOR, FIXED, COMP .....	2
7	PAFZZ	81349	RCR20G820JS	RESISTOR, FIXED, COMP .....	1
8	PAFZZ	81349	RCR20G750JS	RESISTOR, FIXED, COMP .....	2
9	XADZZ	70898	91-340185-1	PRINTED WIRING BD .....	1
10	PAFZZ	81349	RCR20G101JS	RESISTOR, FIXED, COMP .....	8
11	PAFZZ	81349	RCR20G471JS	RESISTOR, FIXED, COMP .....	1
12	PAFZZ	81349	RCR20G390JS	RESISTOR, FIXED, COMP .....	2
13	PAFZZ	81349	RCR20G391JS	RESISTOR, FIXED, COMP .....	2
14	XBFZZ	00779	3-582308-1	ADAPTER, CONNECTOR .....	1
15	XBDZZ	70898	91-340186-3	DECAL .....	1

END OF FIGURE

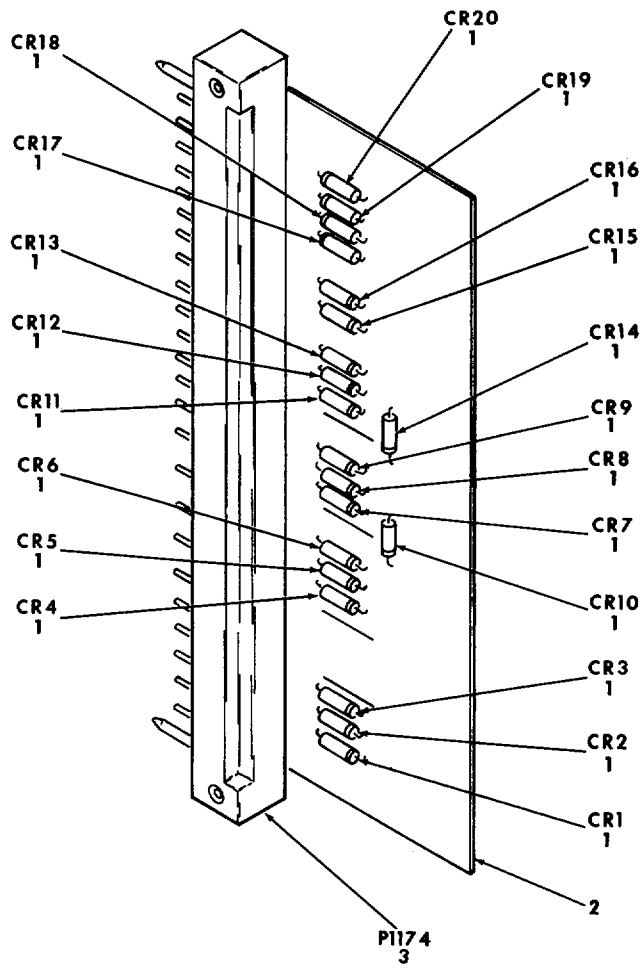

**NOTE:**  
PREFIX REFERENCE  
DESIGNATIONS BY  
A1123

ELOYF014

Figure 10. Circuit Card Assembly, 91-340246-1.

SECTION II

TM 11-1510-209-24P-5

(1) ITEM NO	(2) SMR CODE	(3) FSCM	(4) PART NUMBER	(5) DESCRIPTION AND USABLE ON CODES (UOC)	(6) QTY
				GROUP 030502 CIRCUIT CARD ASSEMBLY, 91-340246-1	
				FIG. 10	
1	PAFZZ	84970	1N4005	SEMICONDUCTOR DEVIC .....	20
2	XADZZ	70898	91-340185-1	PRINTED WIRING BD .....	1
3	XBFZZ	00779	3-582308-1	CONNECTOR, PLUG, ELEC .....	1

END OF FIGURE

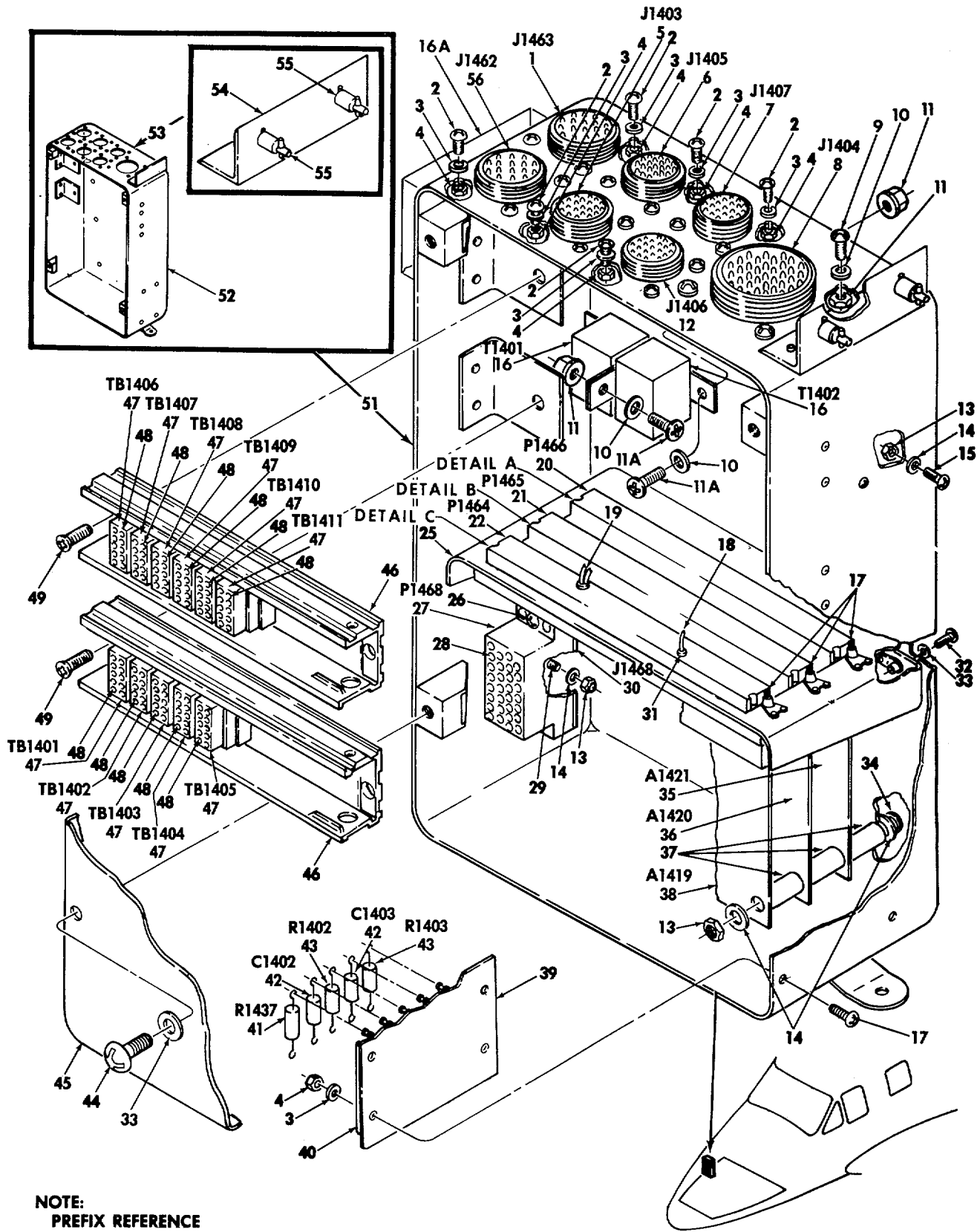

ELOYF015

Figure 11. Interconnecting Box, Nav., 91-340016-29 (Sheet 1 of 2).



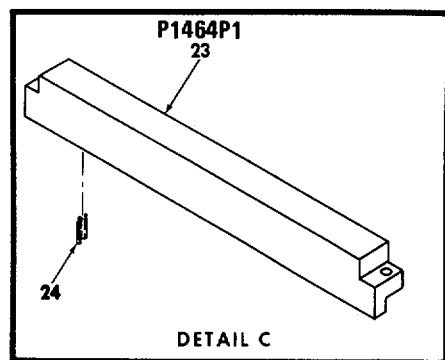
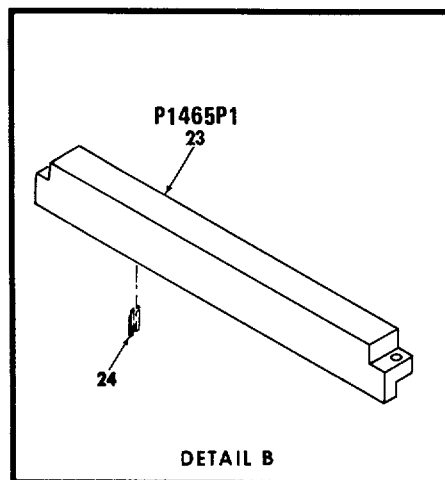
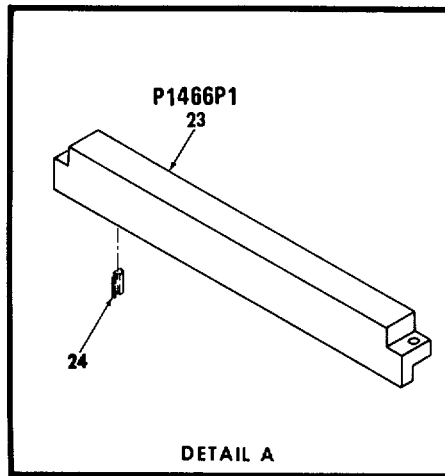

**NOTE:**  
PREFIX REFERENCE  
DESIGNATIONS BY A1410

ELOYF016

Figure 11. Interconnecting Box, Nav., 91-340016-29 (Sheet 2 of 2).

## SECTION II

TM 11-1510-209-24P-5

(1) ITEM NO	(2) SMR CODE	(3) FSCM	(4) PART NUMBER	(5) DESCRIPTION AND USABLE ON CODES (UOC)	(6) QTY
				GROUP 0306 INTERCONNECTING BOX, NAV, 91-340016-29	
				FIG. 11	
1	PAFZZ	96906	MS3112E16-26PW	CONNECTOR, RECEPTACL .....	1
2	PAFZZ	96906	MS35206-215	SCREW, MACHINE .....	24
3	PAFZZ	88044	AN960-4L	WASHER, FLAT .....	28
3A	PAFZZ	88044	AN960-6L	WASHER, FLAT .....	4
4	PAFZZ	96906	MS21044N04	NUT, SELF-LOCKING, HE .....	28
4A	PAFZZ	96906	MS21044N06	NUT, SELF-LOCKING, HE .....	4
5	PAFZZ	96906	MS3112E14-19PW	CONNECTOR, RECEPTACL .....	1
6	PAFZZ	96906	MS3112E14-19PX	CONNECTOR, RECEPTACL .....	1
7	PAFZZ	96906	MS3112E14-19P	CONNECTOR, RECEPTACL .....	1
8	PAFZZ	96906	MS3112E24-61P	CONNECTOR, RECEPTACL .....	1
9	PAFZZ	96906	MS35206-229	SCREW, MACHINE .....	4
10	PAFZZ	88044	AN960-6L	WASHER, FLAT .....	12
11	PAFZZ	96906	MS21044N06	NUT, SELF-LOCKING, HE .....	12
11A	PAFZZ	96906	MS35206-213	SCREW, MACHINE .....	4
12	PAFZZ	96906	MS53112E14-19PY	CONNECTOR, RECEPTACL .....	1
13	PAFZZ	96906	MS21044N08	NUT, SELF-LOCKING, HE .....	9
14	PAFZZ	88044	AN960-8L	WASHER, FLAT .....	12
15	PAFZZ	96906	MS35206-244	SCREW, MACHINE .....	4
16	PAFZZ	81349	3-18617	TRANSFORMER .....	2
16A	XBFZZ	70898	91-340136-7	DECAL .....	1
17	PAFZZ	96906	MS35206-217	SCREW, MACHINE .....	10
18	XBFZZ	92194	2855/7YELLOW/BLU E	WIRE, ELECTRICAL .....	75
19	PAFZZ	00779	66026-2	CONTACT, ELECTRICAL .....	30
20	XBFZZ	70898	91-340016-23	SHELL, ELECTRICAL CO .....	1
21	XBFZZ	70898	91-340016-27	SHELL, ELECTRICAL CO .....	1
22	PAFZZ	70898	91-340016-25	SHELL, ELECTRICAL CO .....	1
23	PAFZZ	00779	3-582307-1	INSERT, ELECTRICAL C .....	3
24	PAFZZ	00779	1-582156-9LP	POLARIZING KEY, ELEC .....	3
25	XBFZZ	70898	91-340016-5	BRACKET ASSY .....	1
26	PAFZZ	96906	MS35206-230	SCREW, MACHINE .....	2
27	PAFZZ	00779	200838-3	INSERT, ELECTRICAL C .....	1
28	PAFZZ	00779	201580-1	CONTACT, ELECTRICAL .....	34
29	PAFZZ	96906	MS35206-245	SCREW, MACHINE .....	2
30	PAFZZ	00779	204814-1	CONNECTOR, RECEPTACL .....	1
31	PAFZZ	00779	66010-2	CONTACT, ELECTRICAL .....	85
32	PAFZZ	96906	MS35207-263	SCREW, MACHINE .....	3
33	PAFZZ	88044	AN960-10L	WASHER, FLAT .....	7
34	PAFZZ	96906	MS35206-256	SCREW, MACHINE .....	3
35	PAFFF	70898	91-340025-5	PRINTED CIRCUIT BOA .....	1
36	PAFFF	70898	91-340023-3	CIRCUIT CARD ASSEMB .....	1
37	PAFZZ	18876	8022653	SPACER, SLEEVE .....	9
38	PAFFF	70898	91-340023-1	CIRCUIT CARD ASSEMB .....	1
39	XBFZZ	70898	91-340016-19	PLATE, IDENT .....	1
40	PAFZZ	96906	MS27249-2B5	TERMINAL BOARD .....	1
41	PAFZZ	81349	RCR20G271JS	RESISTOR, FIXED, COMP .....	1

## SECTION II

TM 11-1510-209-24P-5

(1) ITEM NO	(2) SMR CODE	(3) FSCM	(4) PART NUMBER	(5) DESCRIPTION AND USABLE ON CODES (UOC)	(6) QTY
42	PAFZZ	56289	CS13BF564K	CAPACITOR, FIXED, ELE .....	2
43	PAFZZ	81349	RCR20G102JS	RESISTOR, FIXED, COMP.....	2
44	PAFZZ	96906	MS27039-1-08	SCREW, MACHINE .....	4
45	XBFZZ	70898	91-340016-11	COVER, JUNCTION BOX .....	1
46	PAFZZ	81349	M81714-5-1	RACK, ELECTRONIC JUN .....	2
47	PAFZZ	81349	M81714-2AD1	TERMINAL JUNCTION B .....	11
48	PAFZZ	81349	M39029-01-20	CONTACT, ELECTRICAL .....	110
49	PAFZZ	96906	MS35190-237	SCREW, MACHINE .....	4
51	XBFZZ	70898	91-340016-31	JUNCTION BOX .....	1
52	XBFZZ	70898	91-340016-9	JUNCTION BOX .....	1
53	XBFZZ	70898	91-340081-13	ALUMINUM ANGLE ASSY .....	1
54	XBFZZ	70898	91-340081-15	ALUMINUM ANGLE.....	1
55	XBFZZ	71286	26538-6	STUD ASSY, TURNLOCK .....	2
56	PAFZZ	96906	MS3112E16-26P	CONNECTOR, RECEPTACL .....	1

END OF FIGURE

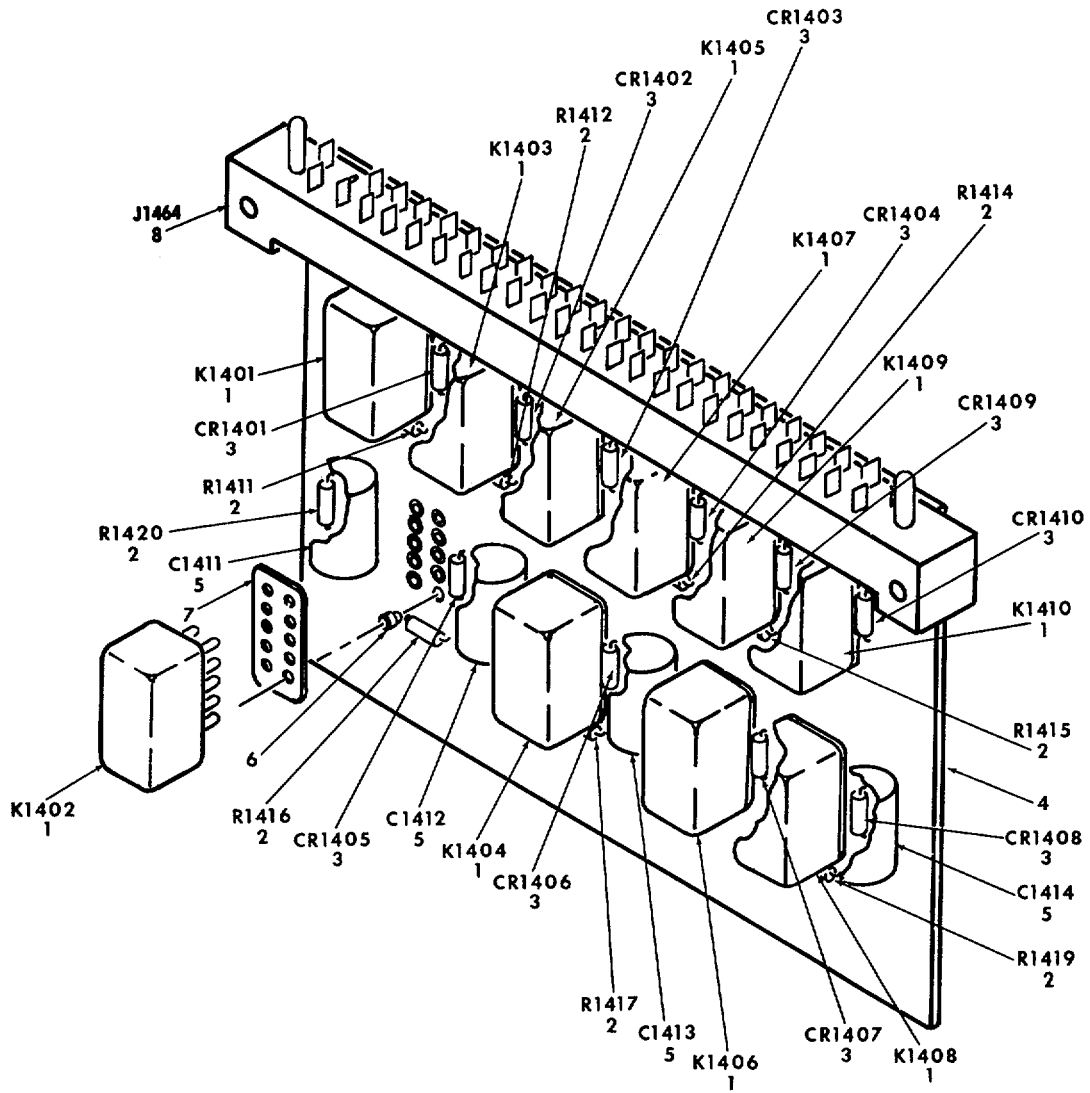

**NOTE:**  
 PREFIX REFERENCE  
 DESIGNATIONS BY  
 A1419

ELOYF017

Figure 12. Circuit Card Assembly, 91-340023-1.

SECTION II

TM 11-1510-209-24P-5

(1) ITEM NO	(2) SMR CODE	(3) FSCM	(4) PART NUMBER	(5) DESCRIPTION AND USABLE ON CODES (UOC)	(6) QTY
				GROUP 030601 CIRCUIT CARD ASSEMBLY, 91-340023-1	
				FIG. 12	
1	PAFZZ	78290	FC1P	RELAY, ELECTROMAGNET .....	10
2	PAFZZ	81349	RCR07G102JS	RESISTOR, FIXED, COMP .....	8
3	PAFZZ	84970	1N4005	SEMICONDUCTOR DEVIC .....	10
4	XADZZ	70898	91-340024-1	PRINTED WIRING BD .....	1
5	PAFZZ	05079	TES1250-3C30NI	CAPACITOR, FIXED, ELE .....	4
6	PAFZZ	00779	2-331677-1	SOCKET, ELECTRICAL .....	80
7	XBFZZ	70898	50-345497	INSULATOR, PLATE .....	10
8	PAFZZ	70898	91-340023-5	CONNECTOR, RECEPTACL .....	1

END OF FIGURE



SECTION II

TM 11-1510-209-24P-5

(1) ITEM NO	(2) SMR CODE	(3) FSCM	(4) PART NUMBER	(5) DESCRIPTION AND USABLE ON CODES (UOC)	(6) QTY
				GROUP 030602 CIRCUIT CARD ASSEMBLY, 91-340023-3	
				FIG. 13	
1	XBFZZ	70898	91-340023-7	CONNECTOR, RECEPTACL .....	1
2	PAFZZ	84970	1N4005	SEMICONDUCTOR DEVIC .....	10
3	PAFZZ	78290	FC1P	RELAY, ELECTROMAGNET .....	10
4	PAFZZ	81349	RCR07G102JS	RESISTOR, FIXED, COMP .....	8
5	XADZZ	70898	91-340024-1	PRINTED WIRING BD .....	1
6	PAFZZ	00779	2-331677-1	SOCKET, ELECTRICAL .....	80
7	XBFZZ	70898	50-345497	INSULATOR, PLATE .....	10

END OF FIGURE

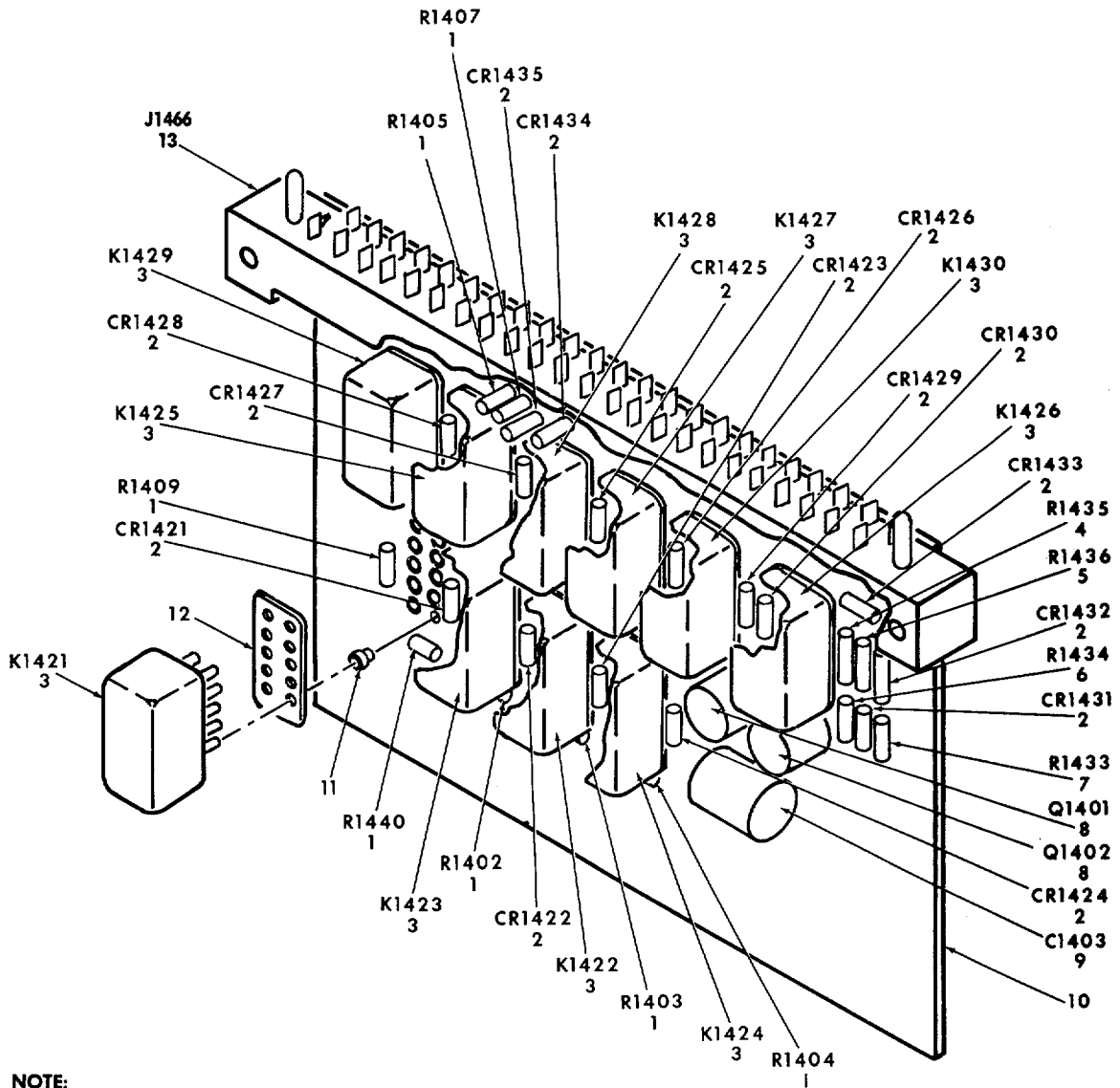

**NOTE:**  
 PREFIX REFERENCE  
 DESIGNATIONS BY A1421

ELOYF019

Figure 14. Circuit Card Assembly, 91-340025-5.



SECTION II

TM 11-1510-209-24P-5

(1) ITEM NO	(2) SMR CODE	(3) FSCM	(4) PART NUMBER	(5) DESCRIPTION AND USABLE ON CODES (UOC)	(6) QTY
				GROUP 030603 CIRCUIT CARD ASSEMBLY, 91-340025-5	
				FIG. 14	
1	PAFZZ	81349	RCR07G102JS	RESISTOR, FIXED, COMP .....	7
2	PAFZZ	84970	1N4005	SEMICONDUCTOR DEVIC .....	15
3	PAFZZ	78290	FC1P	RELAY, ELECTROMAGNET .....	10
4	PAFZZ	81349	RCR07G153JS	RESISTOR, FIXED, COMP .....	1
5	PAFZZ	81349	RCR07G473JS	RESISTOR, FIXED, COMP .....	1
6	PAFZZ	16845	1000-483-23	RESISTOR, FIXED .....	1
7	PAFZZ	81349	RCR07G392JS	RESISTOR, FIXED, COMP .....	1
8	PAFZZ	80131	2N2102	TRANSISTOR .....	2
9	PAFZZ	05079	TES1250-3C30NI	CAPACITOR, FIXED, ELE .....	1
10	XADZZ	70898	91-340026-1	PRINTED WIRING BD .....	1
11	PAFZZ	00779	2-331677-1	SOCKET, ELECTRICAL .....	80
12	XBFZZ	70898	50-345497	INSULATOR, PLATE .....	10
13	PADZZ	70898	91-340025-3	CONNECTOR, RECEPTACL .....	1

END OF FIGURE

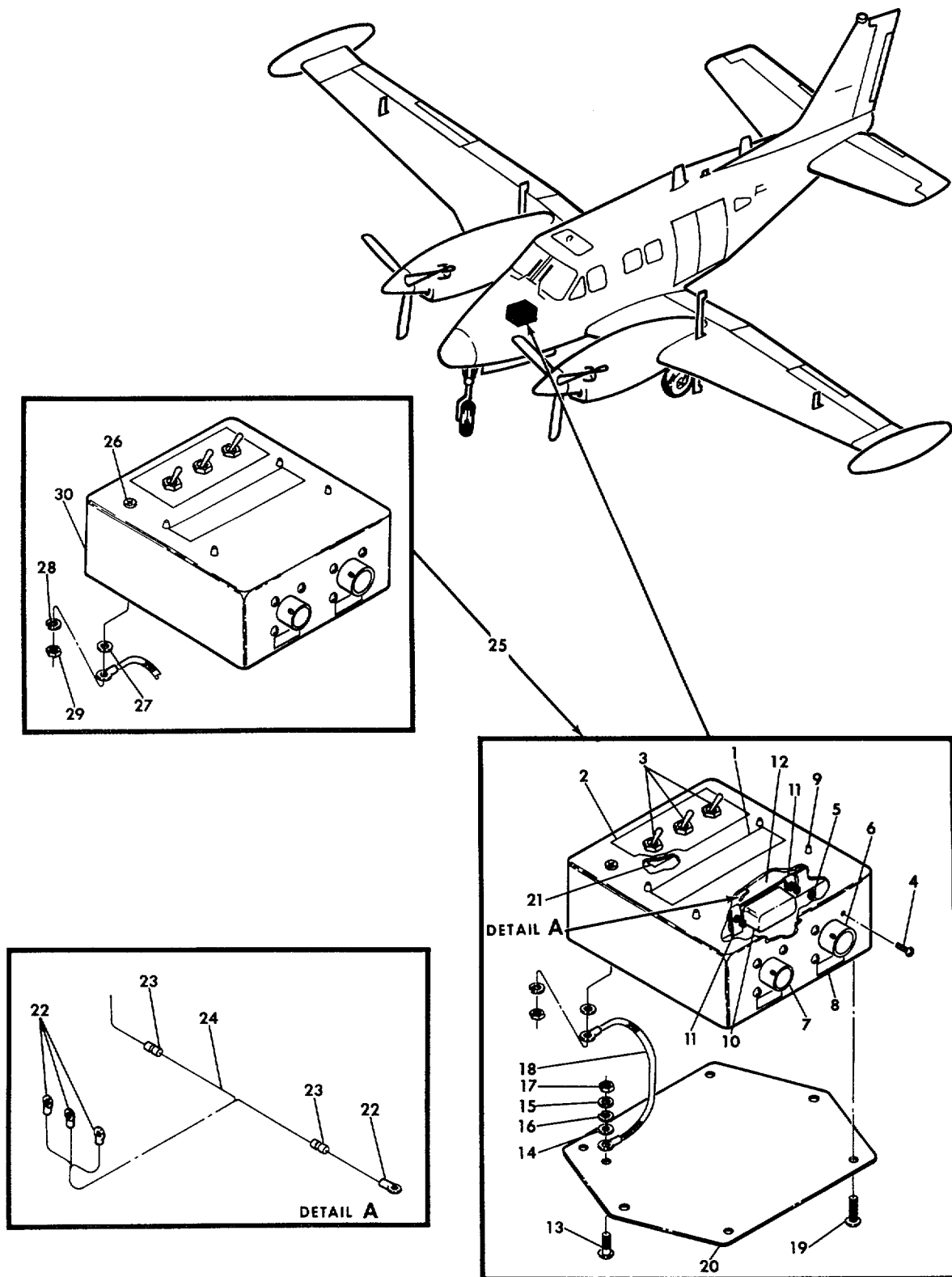

ELOYF121

Figure 15. Interconnecting Box, Radar Blanking, 91-340371-13.

(1) ITEM NO	(2) SMR CODE	(3) FSCM	(4) PART NUMBER	(5) DESCRIPTION AND USABLE ON CODES (UOC)	(6) QTY
				GROUP 0307 INTERCONNECTING BOX, RADAR BLANKING, 91-340371-13	
				FIG. 15	
1	XBFZZ	70898	91-340371-15	PLACARD .....	1
2	XBOZZ	70898	91-340415-1	PLACARD.....	1
3	PAFZZ	81349	M83731/11-731	SWITCH, TOGGLE .....	3
4	PAFZZ	96906	MS35206-214	SCREW, MACHINE .....	8
5	PAFZZ	96906	MS21044N04	NUT, SELF-LOCKING, HE .....	8
6	PAFZZ	96906	MS3112E14-19P	CONNECTOR, RECEPTACL.....	1
7	PAFZZ	96906	MS3112E12-10P	CONNECTOR, RECEPTACL.....	1
8	XBFZZ	70898	131053-81	DECAL .....	2
9	PAFZZ	52238	LCBS-3N	SUPPORT, CIRCUIT BOA .....	4
10	XBFZZ	70898	130106ESM95	CONNECTOR, CONTROL .....	1
11	XBFZZ	70898	130104M1	LOCK ASSY .....	2
12	XBFFF	70898	91-340372-3	MODULE ASSEMBLY .....	1
13	PAFZZ	96906	MS24693526	SCREW, MACHINE .....	1
14	PAFZZ	88044	AN960D6L	WASHER, FLAT .....	1
15	PAFZZ	88044	AN960-6L	WASHER, FLAT .....	1
16	PAFZZ	96906	MS35338-41	WASHER, LOCK .....	1
17	PAFZZ	96906	MS21042L06	NUT, SELF-LOCKING, EX .....	1
18	PAFZZ	96906	MS25083-2BA4	LEAD, ELECTRICAL .....	1
19	PAFZZ	96906	MS24693S25	SCREW, MACHINE .....	4
20	XBFZZ	70898	91-340371-7	BASE.....	1
21	XBFZZ	70898	131053-87	DECAL .....	1
22	PAFZZ	96906	MS25036-103	TERMINAL, LUG .....	4
23	PAFZZ	81349	M7928/5-3	SPLICE, CONDUCTOR .....	2
24	PAFZZ	82577	HMS2-1828/1-22U9	WIRE, ELECTRICAL.....	10
25	XBFFF	70898	91-340371-3	BOX ASSY .....	1
26	XBFZZ	70898	131270-3	GROUND STUD .....	1
27	PAFZZ	88044	AN960-10L	WASHER, FLAT .....	1
28	PAFZZ	96906	MS35338-43	WASHER, LOCK .....	1
29	PAFZZ	96906	MS21042L3	NUT, SELF-LOCKING, EX.....	1
30	XBFZZ	70898	91-340371-5	BOX .....	1

END OF FIGURE

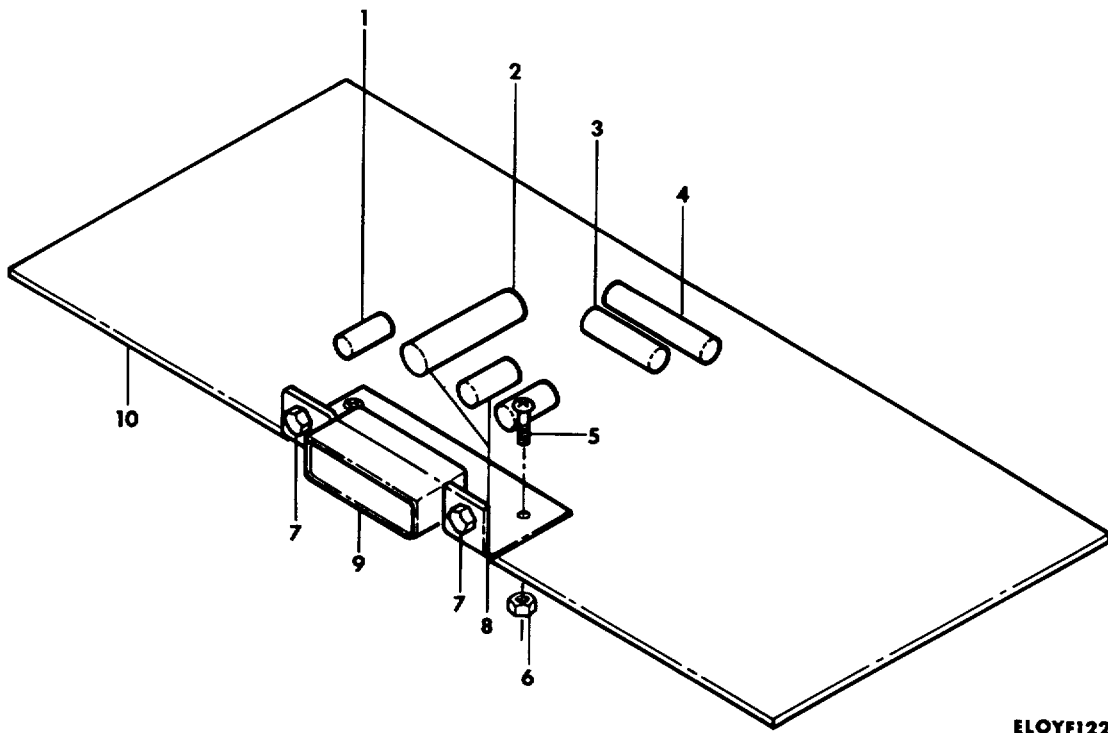

ELOYF122

Figure 16. Circuit Card Assembly, 91-340372-3.

SECTION II

TM 11-1510-209-24P-5

(1) ITEM NO	(2) SMR CODE	(3) FSCM	(4) PART NUMBER	(5) DESCRIPTION AND USABLE ON CODES (UOC)	(6) QTY
				GROUP 030701 CIRCUIT CARD ASSEMBLY, 91-340372-3	
				FIG. 16	
1	PAFZZ	80131	1N5352B	SEMICONDUCTOR DEVIC .....	1
2	PAFZZ	81349	RCR32G511JS	RESISTOR, FIXED, COMP .....	1
3	PAFZZ	81349	RCR20G102JS	RESISTOR, FIXED, COMP .....	1
4	PAFZZ	81349	RCR32G331JS	RESISTOR, FIXED, COMP .....	1
5	PAFZZ	96906	MS35206-215	SCREW, MACHINE .....	2
6	PAFZZ	96906	MS21042L04	NUT, SELF-LOCKING, EX .....	2
7	XBFZZ	70898	130104F	SCREWLOCK.....	2
8	PAFZZ	81349	JAN1N914	SEMICONDUCTOR DEVIC .....	2
9	XBFZZ	71468	DEM9PA	CONN, PLUG, ELEC .....	1
10	XAFZZ	70898	91-340373-1	PRINTED WIRE BOARD .....	1

END OF FIGURE

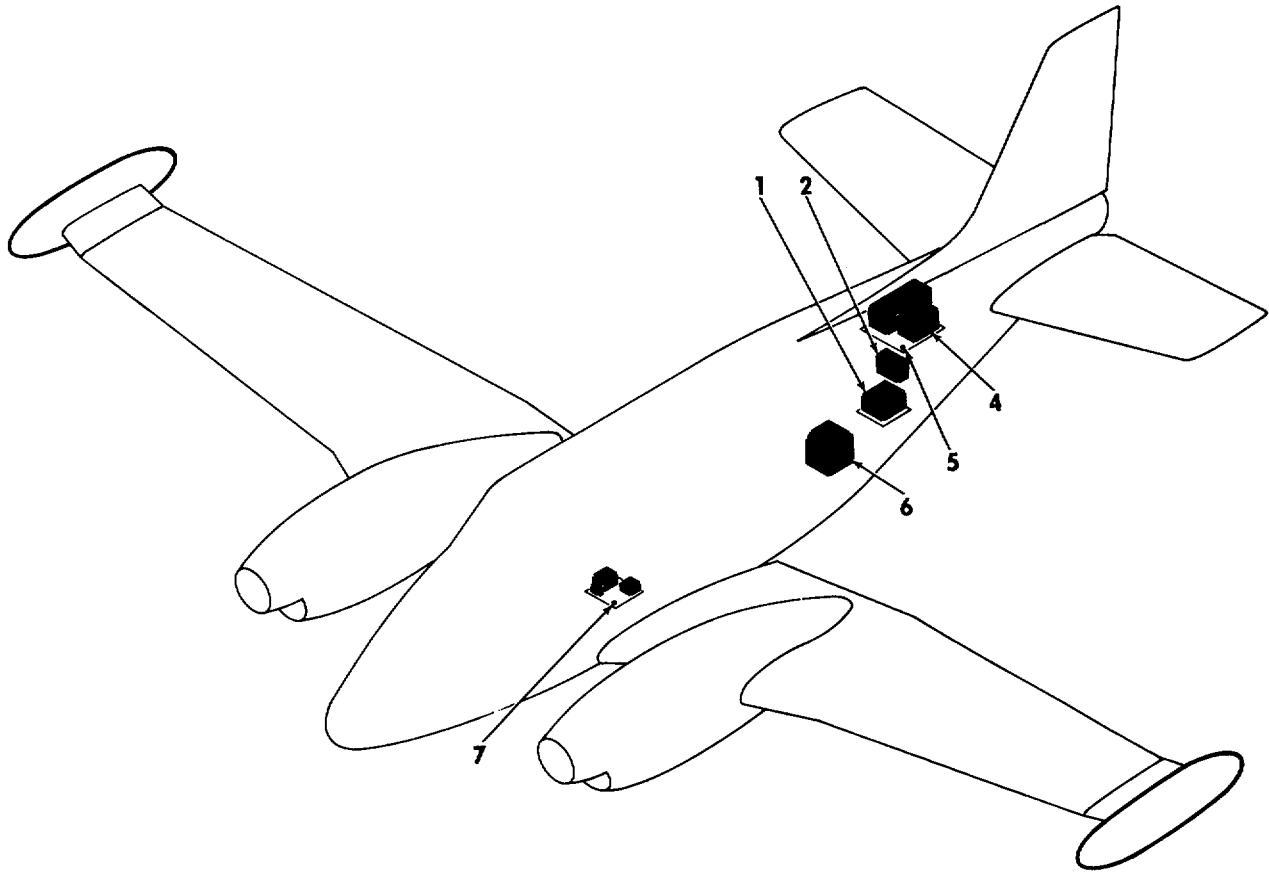

ELOYF025

Figure 17. Arrangement, Gyros and Aft Avionics Units.

SECTION II

TM 11-1510-209-24P-5

(1) ITEM NO	(2) SMR CODE	(3) FSCM	(4) PART NUMBER	(5) DESCRIPTION AND USABLE ON CODES (UOC)	(6) QTY
				GROUP 04 ARRANGEMENT GYROS AND AFT AVIONICS UNITS	
				FIG. 17	
1	XCODD	70898	50-345969-3	DIGITAL CMPTR INSTL .....	1
2	XCODD	70898	91-364040-1	INTCON BOX INSTL .....	1
4	XCODD	70898	91-364039-3AND36 4039-7	AVIONICS EQPT INSTL .....	1
5	XCOZZ	70898	91-364039-5	GROUND STUD INSTL .....	1
6	XCODD	70898	50-345963-3	PLATFORM INSTL, INS.....	1
7	XCODD	70898	91-364022-1	AVIONICS EQPT INSTL .....	1

END OF FIGURE

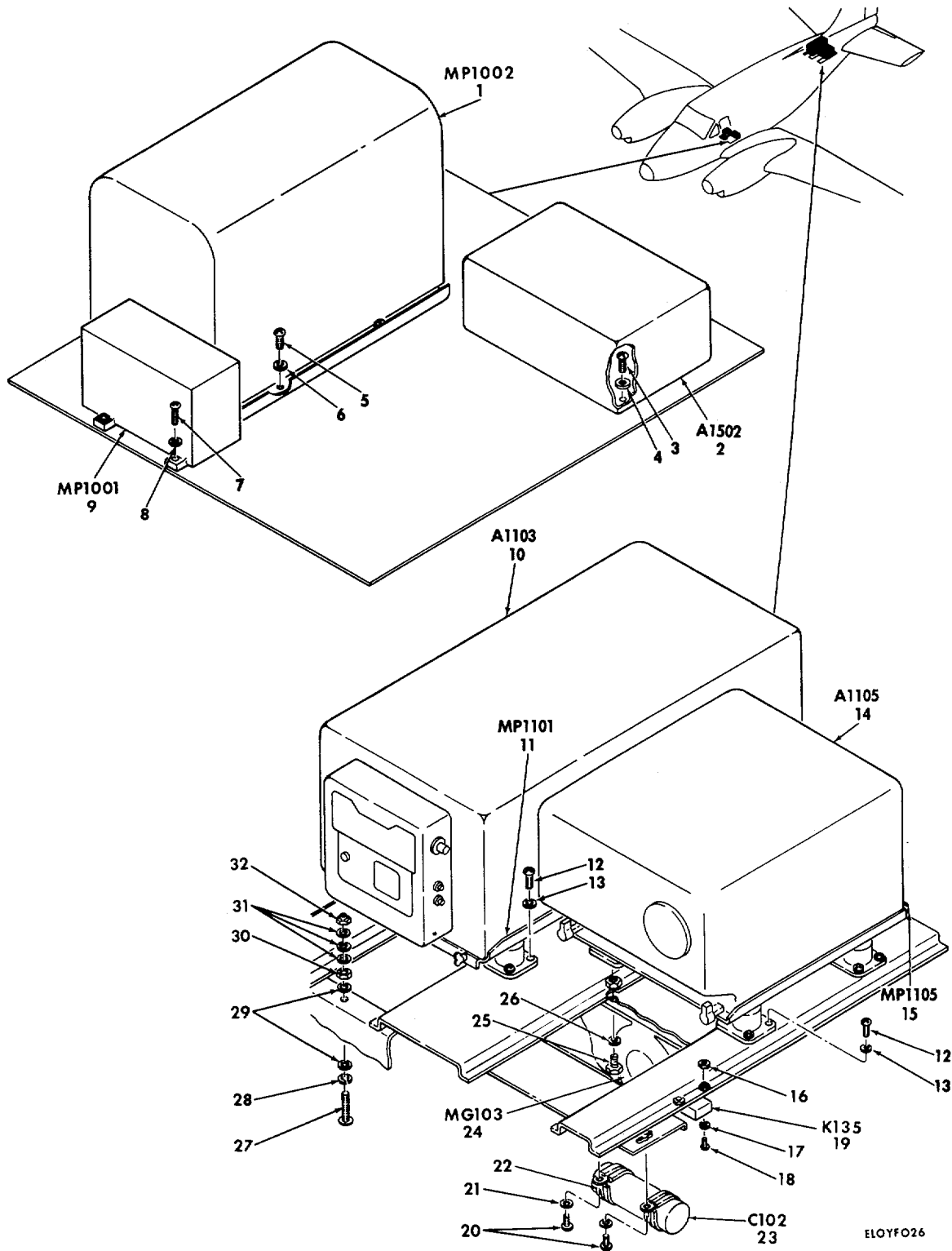

ELOYFO26

Figure 18. Gyros and Aft Avionics Units.



(1) ITEM NO	(2) SMR CODE	(3) FSCM	(4) PART NUMBER	(5) DESCRIPTION AND USABLE ON CODES (UOC)	(6) QTY
				GROUP 0401 GYROS AND AFT AVIONICS UNITS	
				FIG. 18	
1	PAODD	35351	124623-01-14	GYROSCOPE, DISPLACEM .....	1
2	PAFZZ	06163	IPA1000	NETWORK, PHASE CHANG .....	1
3	PAFZZ	96906	MS27039-1-08	SCREW, MACHINE .....	4
4	PAFZZ	88044	AN960-10L	WASHER, FLAT .....	4
5	PAOZZ	96906	MS35206-263	SCREW, MACHINE .....	4
6	PAOZZ	96906	MS15795-708	WASHER, FLAT .....	4
7	PAOZZ	96906	MS35206-245	SCREW, MACHINE .....	4
8	PAOZZ	96906	MS15795-707	WASHER, FLAT .....	4
9	PAOZZ	61349	AW2C1	COMPASS, MAGNETIC, UN .....	1
10	PFODD	80058	RT-698/ARC-102	RECEIVER-TRANSMITTE .....	1
11	PAOZZ	70898	50-345772	SHOCKMOUNT .....	1
12	PAOZZ	96906	MS27039-1-07	SCREW, MACHINE .....	32
13	PAOZZ	88044	AN960-10L	WASHER, FLAT .....	32
14	PAODD	80058	CU-1658/A	COUPLER, ANTENNA .....	1
15	PAOZZ	80058	MT-3785A	MOUNTING, ANTENNA.....	1
16	PAFZZ	96906	MS21042-06	NUT, SELF-LOCKING, EX .....	6
17	PAFZZ	88044	AN960-6	WASHER, FLAT .....	2
18	PAFZZ	96906	MS35206-227	SCREW, MACHINE .....	2
19	PAFZZ	78290	FC215-209	RELAY, ELECTROMAGNET .....	1
20	PAFZZ	96906	MS35206-245	SCREW, MACHINE .....	2
21	PAOZZ	96906	MS35338-42	WASHER, LOCK .....	4
22	PAFZZ	96906	MS21919WDG3	CLAMP, LOOP .....	2
23	PCFZZ	81349	M39018/04-2146M	CAPACITOR, FIXED, ELE .....	1
24	PDODD	80058	PU-544/A	PRINTED CIRCUIT BOA .....	1
25	PAOZZ	88044	AN6-5A	BOLT, MACHINE .....	4
26	PAOZZ	88044	AN960-616	WASHER, FLAT .....	4
27	PAOZZ	96906	MS35207-265	SCREW, MACHINE .....	1
28	PAOZZ	96906	MS35338-43	WASHER, LOCK .....	1
29	PAOZZ	88044	AN960-10L	WASHER, FLAT .....	2
30	PAOZZ	96906	MS25082-12	NUT, PLAIN, HEXAGON .....	1
31	PAOZZ	88044	AN960PD10	WASHER, FLAT .....	3
32	PAOZZ	96906	MS21042L3	NUT, SELF-LOCKING, EX.....	1

END OF FIGURE

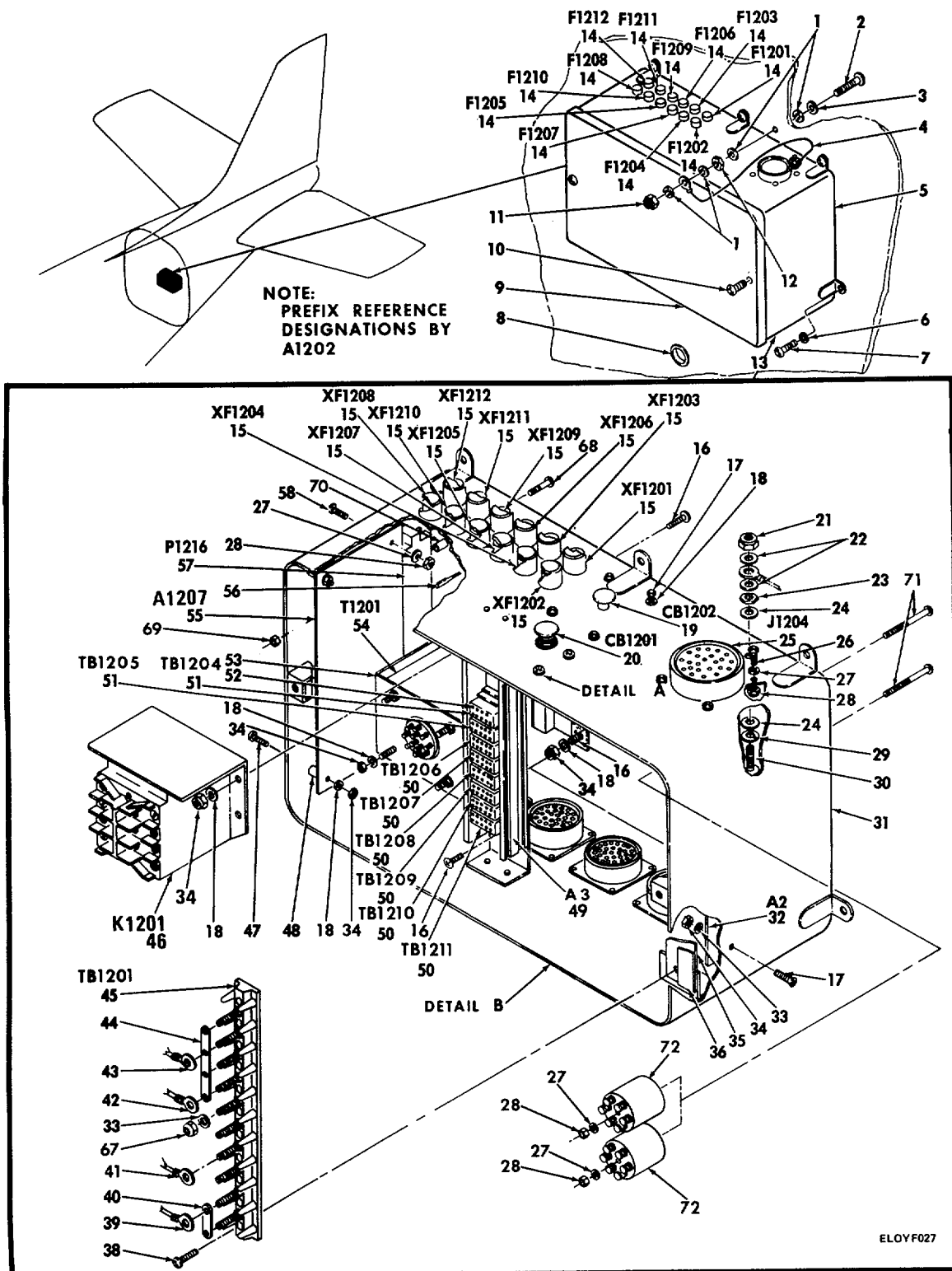
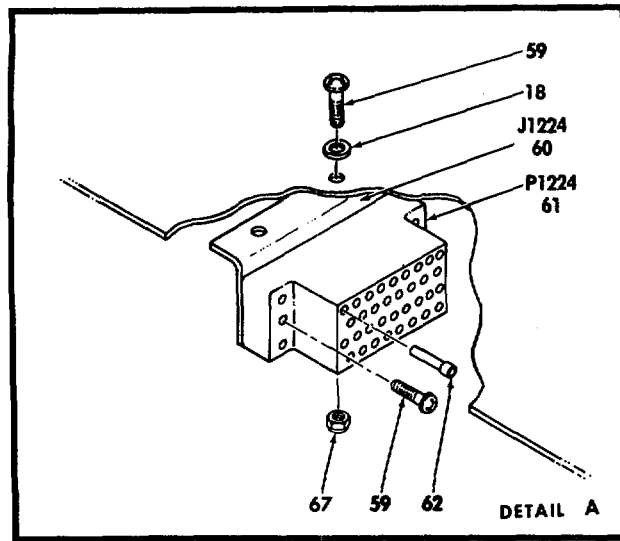

Figure 19. Interconnecting Box, INS Interface, 91-364040-1 (Sheet 1 of 2).



NOTE:  
PREFIX REFERENCE  
DESIGNATIONS BY  
A1202

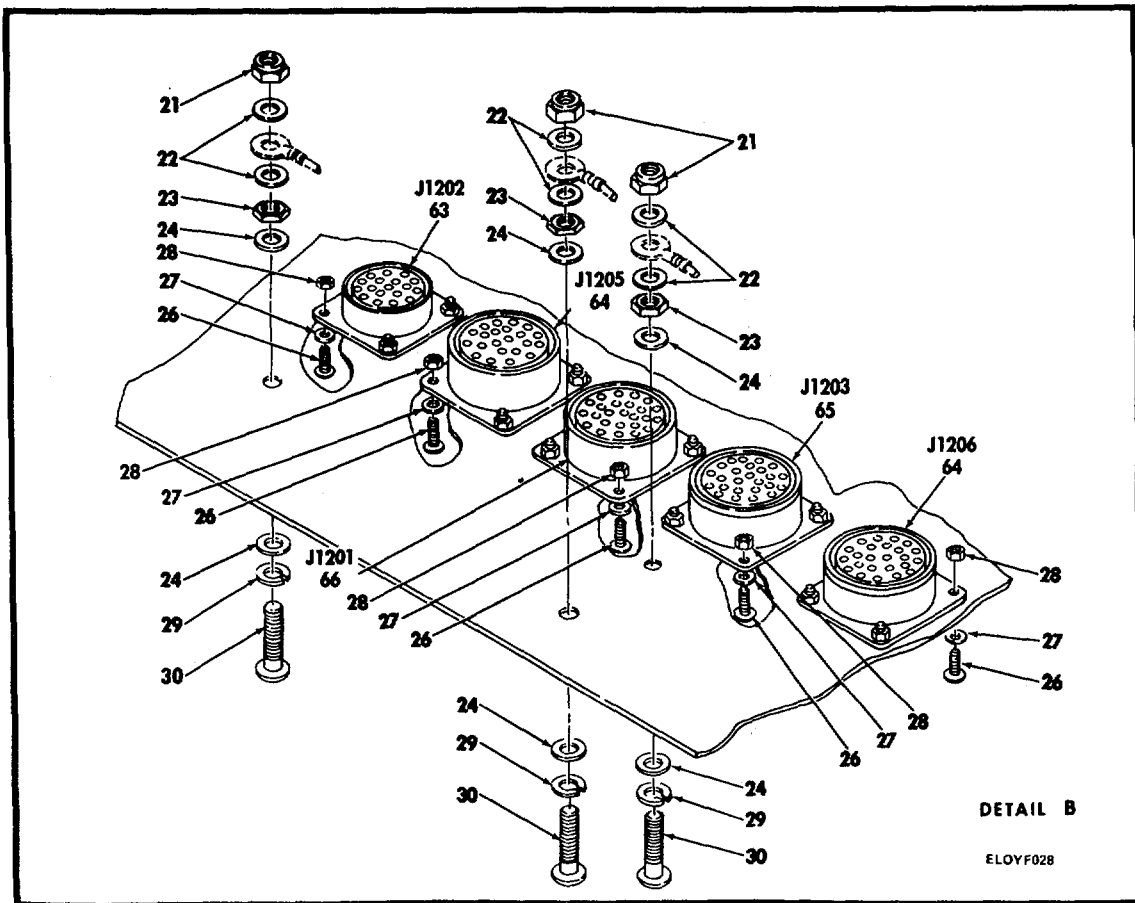

Figure 19. Interconnecting Box, INS Interface, 91-364040-1 (Sheet 2 of 2).

## SECTION II

TM 11-1510-209-24P-5

(1) ITEM NO	(2) SMR CODE	(3) FSCM	(4) PART NUMBER	(5) DESCRIPTION AND USABLE ON CODES (UOC)	(6) QTY
				GROUP 0402 INTERCONNECTING, BOX INS INTERFACE, 91-364040-1	
				FIG. 19	
1	PAFZZ	88044	AN960D10L	WASHER, FLAT .....	4
2	PAFZZ	96906	MS35207-267	SCREW, MACHINE .....	1
3	PAFZZ	96906	MS35338-43	WASHER, LOCK .....	1
4	PAFZZ	96906	MS25083-7BB5	LEAD, ELECTRICAL.....	1
5	XBODD	70898	91-340018-35	INTERCONNECTING BOX .....	1
6	PAOZZ	88044	AN960-10	WASHER, FLAT .....	5
7	PAOZZ	96906	MS27039-1-08	SCREW, MACHINE .....	5
8	PAFZZ	96906	MS21266-IN	GROMMET, NONMETALLIC .....	1
9	XBOZZ	70898	91-340018-41	COVER, JUNCTION BOX .....	1
10	PAOZZ	96906	MS35207-264	SCREW, MACHINE .....	2
11	PAFZZ	96906	MS21042L3	NUT, SELF-LOCKING, EX .....	1
12	PAFZZ	96906	MS25082-3	NUT, PLAIN, HEXAGON .....	1
13	XBFZZ	70898	91-340018-37	JUNCTION BOX ASSY .....	1
14	PAOZZ	75915	272005	FUSE, CARTRIDGE .....	12
15	XBFZZ	75915	281006	FUSEHOLDER, EXTRACTO .....	12
16	PAFZZ	96906	MS35207-265	SCREW, MACHINE .....	10
17	PAFZZ	96906	MS35206-25	SCREW, MACHINE .....	6
18	PAFZZ	88044	AN960-6L	WASHER, FLAT .....	22
19	PAFZZ	96906	MS21984-15	CIRCUIT BREAKER .....	1
20	PAFZZ	96906	MS26574-3	CIRCUIT BREAKER .....	1
21	PAFZZ	96906	MS21042L3	NUT, SELF-LOCKING, EX .....	4
22	PAFZZ	88044	AN960PD10	WASHER, FLAT .....	8
23	PAFZZ	96906	MS25082-12	NUT, PLAIN, HEXAGON.....	4
24	PAFZZ	88044	AN960-10L	WASHER, FLAT .....	8
25	PAFZZ	07217	223-905-9007	CONNECTOR, RECEPACL.....	1
26	PAFZZ	96906	MS35206-215	SCREW, MACHINE .....	24
27	PAFZZ	96906	1N960-4L	WASHER, FLAT .....	30
28	PAFZZ	96906	MS21042L04	NUT, SELF-LOCKING, EX .....	30
29	PAFZZ	96906	MS35338-43	WASHER, LOCK .....	4
30	PAFZZ	96906	MS35207-265	SCREW, MACHINE .....	4
31	XBFZZ	70898	91-340018-39	ALUMINUM BOX .....	1
32	PAOZZ	70898	91-340018-13	FILTER ASSEMBLY, ELE .....	1
33	PAOZZ	88044	AN960C6L	WASHER, FLAT .....	14
34	PAOZZ	96906	MS21042L06	NUT, SELF-LOCKING, EX.....	18
35	XBFZZ	70898	91-340081-1	ALUMINUM PLATE .....	1
36	XBFZZ	70898	114675R1-10	PLATE, IDENT .....	1
38	PAFZZ	96906	MS35206-217	SCREW, MACHINE .....	2
39	PAFZZ	81349	MILW16878TYPEE18	WIRE, ELECTRICAL.....	25
40	PAFZZ	81996	8800MS25226-2-20	BUS, CONDUCTOR .....	1
41	PAFZZ	81349	M81044-9-12-9	WIRE, ELECTRICAL .....	25
42	PAFZZ	81349	MILW16878TYPEE20	WIRE, ELEC .....	25
43	XBFZZ	92194	2855/7YELLOW/BLU E	WIRE, ELECTRICAL.....	25
44	PAFZZ	96906	MS25226-2-2	BUS, CONDUCTOR.....	1
45	PAFZZ	96906	MS27212-1-20	TERMINAL BOARD.....	1
46	PAFZZ	96906	MS24568D1	RELAY, ELECTROMAGNET .....	1

## SECTION II

TM 11-1510-209-24P-5

(1) ITEM NO	(2) SMR CODE	(3) FSCM	(4) PART NUMBER	(5) DESCRIPTION AND USABLE ON CODES (UOC)	(6) QTY
47	PAFZZ	96906	MS35206-232	SCREW, MACHINE .....	2
48	PAFZZ	80205	43DD1-32	SPACER, SLEEVE .....	4
49	PAFZZ	81349	M81714-5-1	RACK, ELECTRONIC JUN .....	1
50	PAFZZ	81349	M81714-2CC1	TERMINAL JUNCTION B .....	6
51	PAFZZ	81349	M81714-2CE1	TERMINAL JUNCTION B .....	2
52	PAFZZ	81349	M39029-01-20	CONTACT, ELECTRICAL .....	80
53	XBFZZ	70898	91-340018-19	ALUMINUM ANGLE.....	1
54	PAFZZ	96256	27F22	TRANSFORMER, POWER .....	1
55	PAFFF	70898	91-340035-1	CIRCUIT CARD ASSEMB.....	1
56	PAFZZ	00779	66010-2	CONTACT, ELECTRICAL .....	32
57	XBFZZ	70898	91-340018-27	CONN, RECP, ELEC .....	1
58	PAFZZ	96906	MS35206-222	SCREW, MACHINE .....	2
59	PAFZZ	96906	MS35206-230	SCREW, MACHINE .....	4
60	PAFZZ	00779	204814-1	CONNECTOR, RECEPTACL .....	1
61	PAFZZ	00779	200838-3	INSERT, ELECTRICAL C .....	1
62	PAFZZ	00779	201580-1	CONTACT, ELECTRICAL .....	34
63	PAFZZ	96906	MS3140E27-50P	CONNECTOR, RECEPTACL.....	1
64	XBFZZ	17419	DS00-37-3P	CONNECTOR, RECEPTACL .....	2
65	PAFZZ	96906	MS3140E37-50PB	CONNECTOR, RECEPTACL .....	1
66	PAFZZ	96906	MS3140E37-50P	CONNECTOR, RECEPTACL.....	1
67	PAOZZ	96906	MS21043-06	NUT, SELF-LOCKING, EX .....	12
68	PAFZZ	96906	MS246935S38	SCREW, MACHINE .....	2
69	PAFZZ	96906	MS21042L06	NUT, SELF-LOCKING, EX .....	2
70	PAFZZ	80205	NAS43DD1-82	SPACER, SLEEVE .....	2
71	PAFZZ	96906	MS24693514	SCREW, MACHINE .....	2
72	PAFZZ	06481	905395-1	TRANSFORMER, POWER .....	2

END OF FIGURE

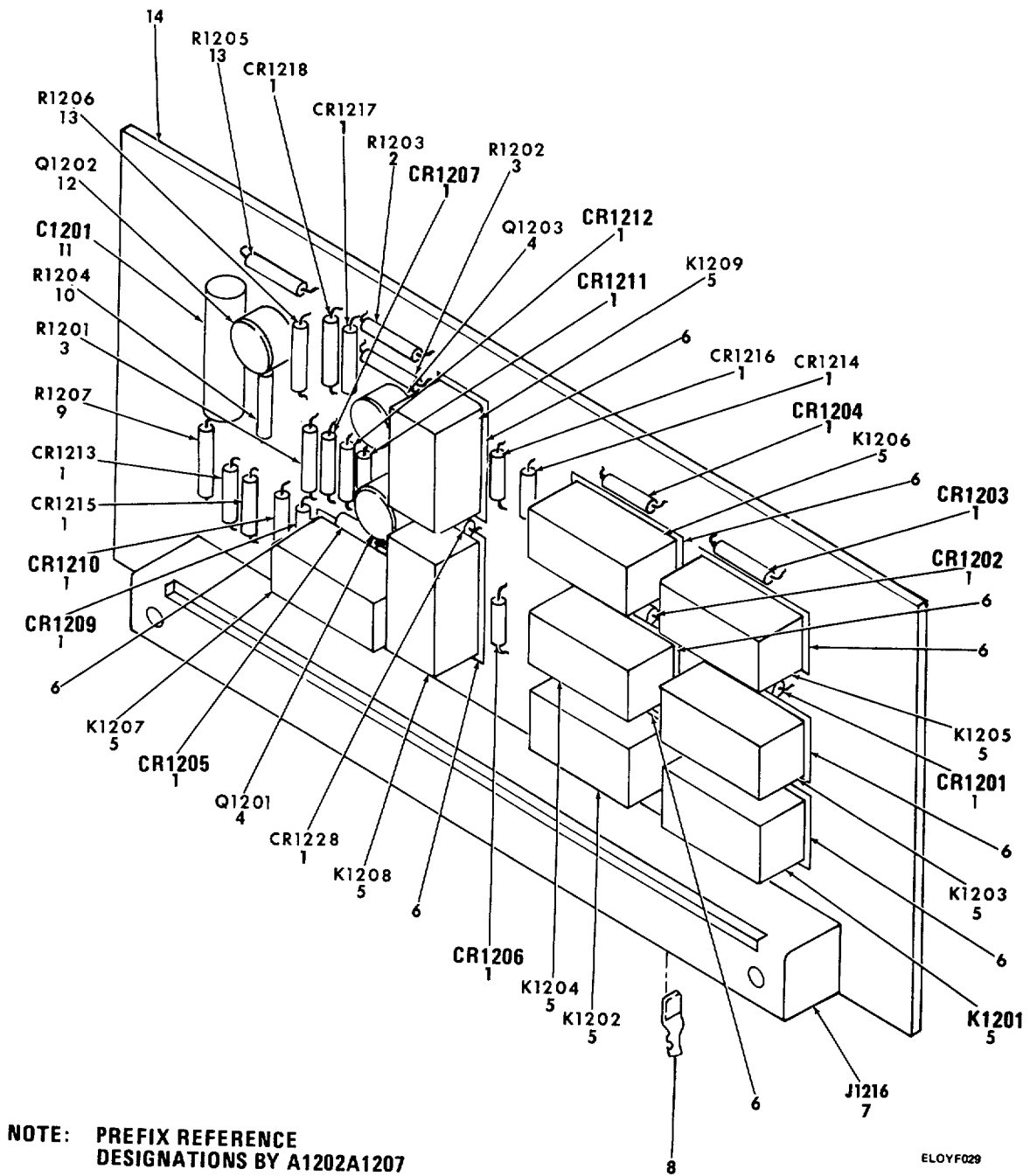

Figure 20. Circuit Card Assembly, 91-340035-1.

SECTION II

TM 11-1510-209-24P-5

(1) ITEM NO	(2) SMR CODE	(3) FSCM	(4) PART NUMBER	(5) DESCRIPTION AND USABLE ON CODES (UOC)	(6) QTY
				GROUP 040201 CIRCUIT CARD ASSEMBLY, 91-340035-1	
				FIG. 20	
1	PAFZZ	84970	1N4005	SEMICONDUCTOR DEVIC .....	18
2	PAFZZ	81349	RCR20G334JS	RESISTOR, FIXED, COMP .....	1
3	PADZZ	81349	RCR20G203JS	RESISTOR, FIXED, COMP .....	2
4	PAFZZ	80131	2N2102	TRANSISTOR.....	2
5	PAFZZ	78290	FC1P	RELAY, ELECTROMAGNET .....	9
6	XBFZZ	70898	50-345497	INSULATOR, PLATE .....	9
7	XBFZZ	00779	3-582308-1	ADAPTER, CONNECTOR .....	1
8	PAFZZ	00779	2-331677-1	SOCKET, ELECTRICAL .....	72
9	PAFZZ	81349	RCR20G333JS	RESISTOR, FIXED, COMP.....	1
10	PAFZZ	81349	RCR20G331JS	RESISTOR, FIXED, COMP .....	1
11	PADZZ	81349	M39003/01-3026	CAPACITOR, FIXED, ELE .....	1
12	PAFZZ	97403	13205E4848	TRANSISTOR .....	1
13	PAFZZ	81349	RCR20G101JS	RESISTOR, FIXED, COMP .....	2
14	XADZZ	70898	91-340036-1	PRINTED WIRING BD .....	1

END OF FIGURE

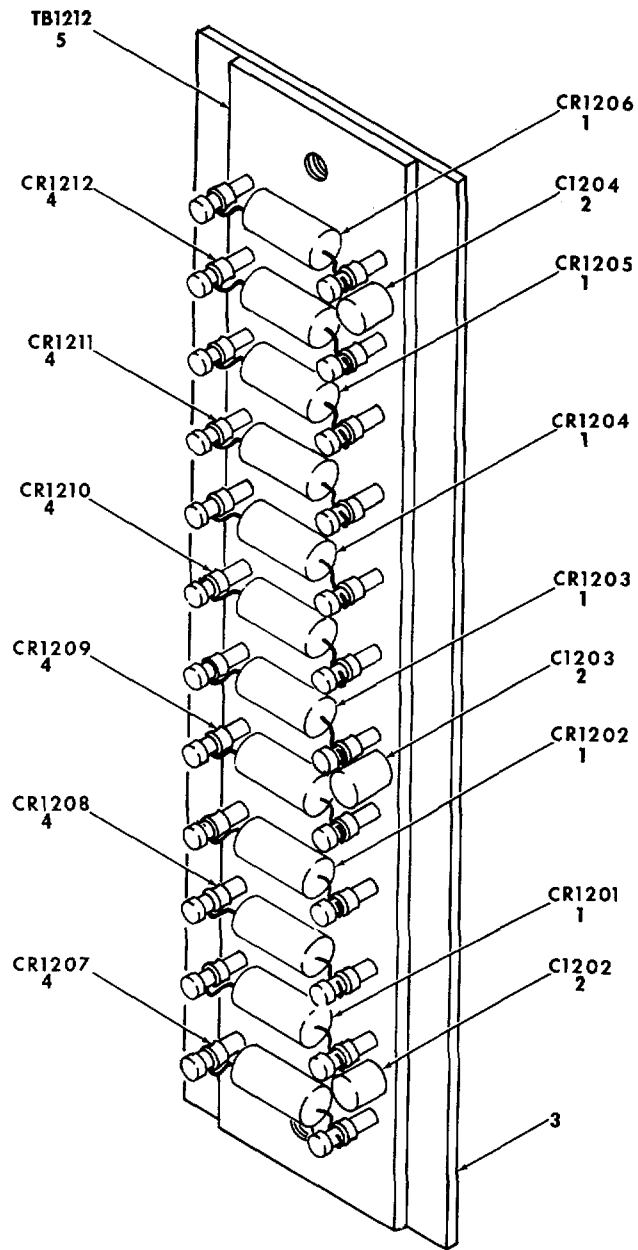

NOTE:  
PREFIX REFERENCE  
DESIGNATIONS BY A1202

ELOYF000

Figure 21. Filter Assembly, 91-340018-13.



SECTION II

TM 11-1510-209-24P-5

(1) ITEM NO	(2) SMR CODE	(3) FSCM	(4) PART NUMBER	(5) DESCRIPTION AND USABLE ON CODES (UOC)	(6) QTY
				GROUP 040202 FILTER ASSEMBLY, 91-340018-13	
				FIG. 21	
1	PAFZZ	84970	1N4005	SEMICONDUCTOR DEVIC .....	6
2	PAFZZ	14101	C023A501J203M	CAPACITOR, FIXED, CER .....	3
3	XBFZZ	70898	91-340018-15	INSULATOR .....	1
4	PAFZZ	81349	JAN1N5664A	SEMICONDUCTOR DEVIC .....	6
5	XBFZZ	70898	91-340018-21	TERMINAL BOARD .....	1

END OF FIGURE

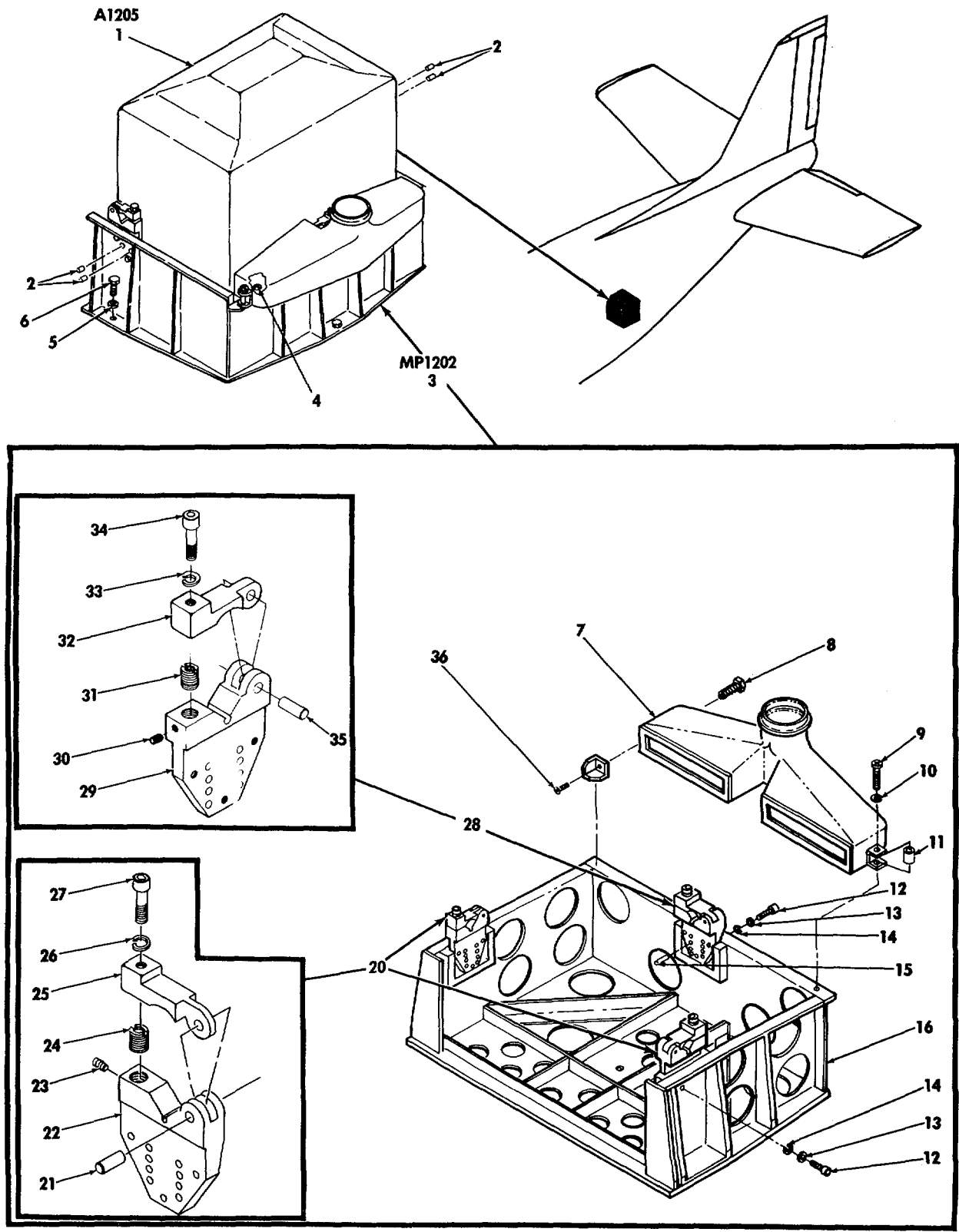

ELOYF031

Figure 22. Platform Installation, INS, 50-345963-3.

(1) ITEM NO	(2) SMR CODE	(3) FSCM	(4) PART NUMBER	(5) DESCRIPTION AND USABLE ON CODES (UOC)	(6) QTY
				GROUP 0403 PLATFORM INSTALLATION, 50-345963-3	
				FIG. 22	
1	PAODD	80058	ID-1579/ASN-86	CONTROL-INDICATOR .....	1
2	PAOZZ	96906	MS16555-628	PIN, STRAIGHT, HEADLE .....	4
3	PAOFZ	06481	779090	MOUNT, PLATFORM UNIT .....	1
4	PAFZZ	80205	NAS220-9	SCREW, MACHINE .....	1
5	PAOZZ	88044	AN960-416	WASHER, FLAT .....	3
6	PAOZZ	88044	AN4-5	BOLT, MACHINE .....	3
7	XBOZZ	06481	779092	PLENUM, AIR .....	1
8	PAOZZ	96906	MS24695-2	SPRING MOUNTING ASS .....	1
9	PAOZZ	96906	MS51958-69	SCREW, MACHINE .....	1
10	PAOZZ	06424	0770-9	WASHER, FLAT .....	1
11	XBOZZ	06481	779089	SPACER.....	1
12	PAOZZ	96906	MS16995-27	SCREW, CAP, SOCKET HE .....	9
13	PAOZZ	96906	MS15795-807	WASHER, FLAT .....	9
14	PAOZZ	96906	MS35338-137	WASHER, LOCK .....	9
15	PAOZZ	96906	MS16555-627	PIN, STRAIGHT, HEADLE .....	2
16	XBOZZ	06481	779091	CHASSIS, IMU MOUNT .....	1
20	PAOFF	06481	779097-2	LATCH ASSEMBLY .....	2
21	PAOZZ	96906	MS16555-640	PIN, STRAIGHT, HEADLE .....	2
22	XBOZZ	06481	779094	BLOCK, MOUNTING .....	2
23	PAOZZ	06481	950743-5202	SETSCREW .....	2
24	XBOZZ	06481	779096	INSERT, SCREW THREAD .....	2
25	PAOZZ	06481	779095	ARM LOCKING .....	2
26	PAOZZ	96906	MS35338-139	WASHER, LOCK .....	2
27	PAOZZ	06481	868833	SCREW, MACHINE .....	2
28	PAOZZ	06481	779097-1	LATCH ASSEMBLY .....	1
29	XBOZZ	06481	779093	BLOCK, MOUNTING .....	1
30	PAOZZ	06481	950743-5202	SETSCREW .....	1
31	XBOZZ	06481	779096	INSERT, SCREW THREAD .....	1
32	PAOZZ	06481	779095	ARM LOCKING.....	1
33	PAOZZ	96906	MS35338-139	WASHER, LOCK .....	1
34	PAOZZ	06481	868833	SCREW, MACHINE .....	1
35	PAOZZ	96906	MS16555-640	PIN, STRAIGHT, HEADLE .....	1
36	PAOZZ	96906	MS24693C26	SCREW, MACHINE .....	1

END OF FIGURE

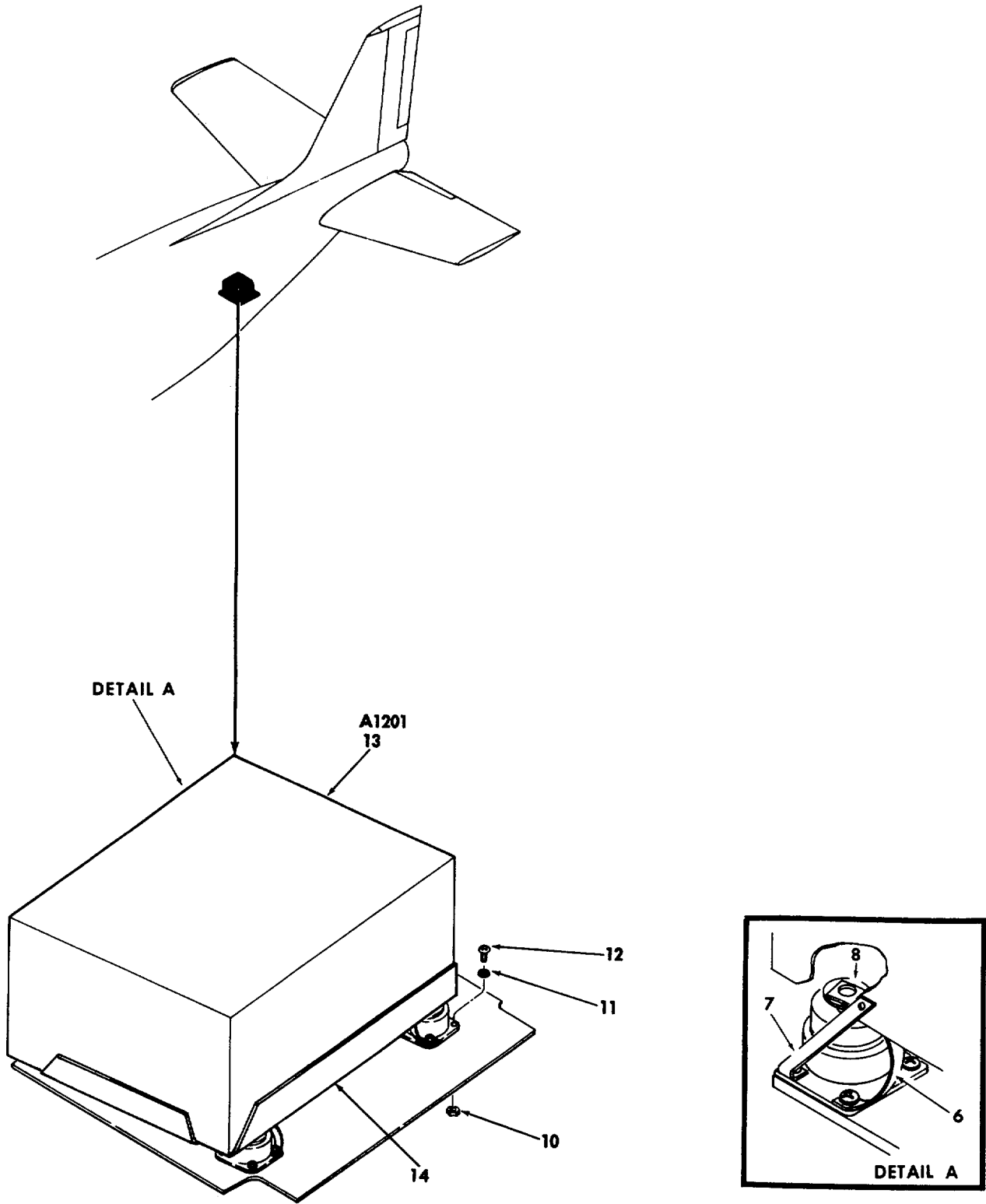

ELOYF032

Figure 23. Digital Computer Installation, 50-345969-3.

SECTION II

TM 11-1510-209-24P-5

(1) ITEM NO	(2) SMR CODE	(3) FSCM	(4) PART NUMBER	(5) DESCRIPTION AND USABLE ON CODES (UOC)	(6) QTY
				GROUP 0404 DIGITAL COMPUTER INSTALLATION, 50-345969-3	
				FIG. 23	
6	XBOZZ	70898	101-344009-1	STRAP, BOND .....	4
7	XBOZZ	15280	331401-15	STRAP, BOND .....	1
8	XBOZZ	70898	100951S032YP	WASHER. ....	4
10	PAOZZ	96906	MS21044N3	NUT, SELF-LOCKING, HE.....	16
11	PAOZZ	88044	AN960-10	WASHER, FLAT .....	16
12	PAOZZ	96906	MS27039-1-12	SCREW, MACHINE .....	16
13	PAODD	80058	CP-941/ASN-86	COMPUTER, NAVIGATION .....	1
14	XBOZZ	80058	MT-4075/ASN	MOUNT .....	1

END OF FIGURE

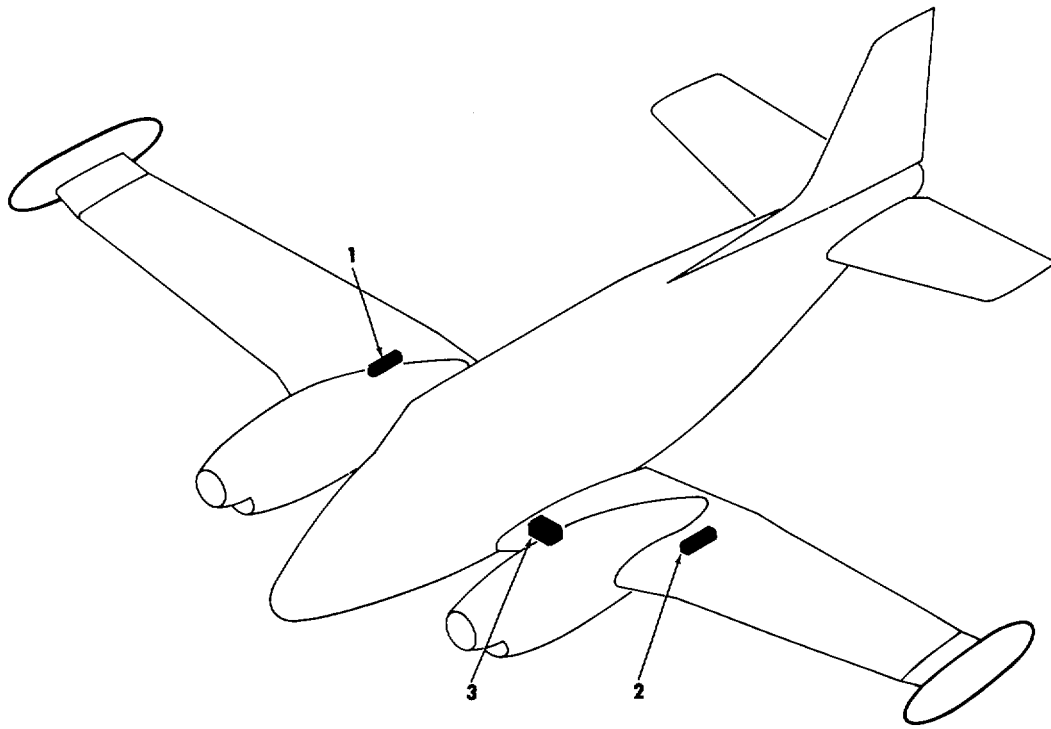

ELOYF033

Figure 24. Arrangement, Avionics Units, Center Section.

SECTION II

TM 11-1510-209-24P-5

(1) ITEM NO	(2) SMR CODE	(3) FSCM	(4) PART NUMBER	(5) DESCRIPTION AND USABLE ON CODES (UOC)	(6) QTY
				GROUP 05 ARRANGEMENT, AVIONICS UNITS, CENTER SECTION	
				FIG. 24	
1	XCODD	70898	50-345467-126	INVERTER INSTL, R .....	1
2	XCODD	70898	50-345467-125	INVERTER INSTL, LEFT .....	1
3	XCODD	70898	91-361040-1	FILTER INSTL, BP .....	1

END OF FIGURE

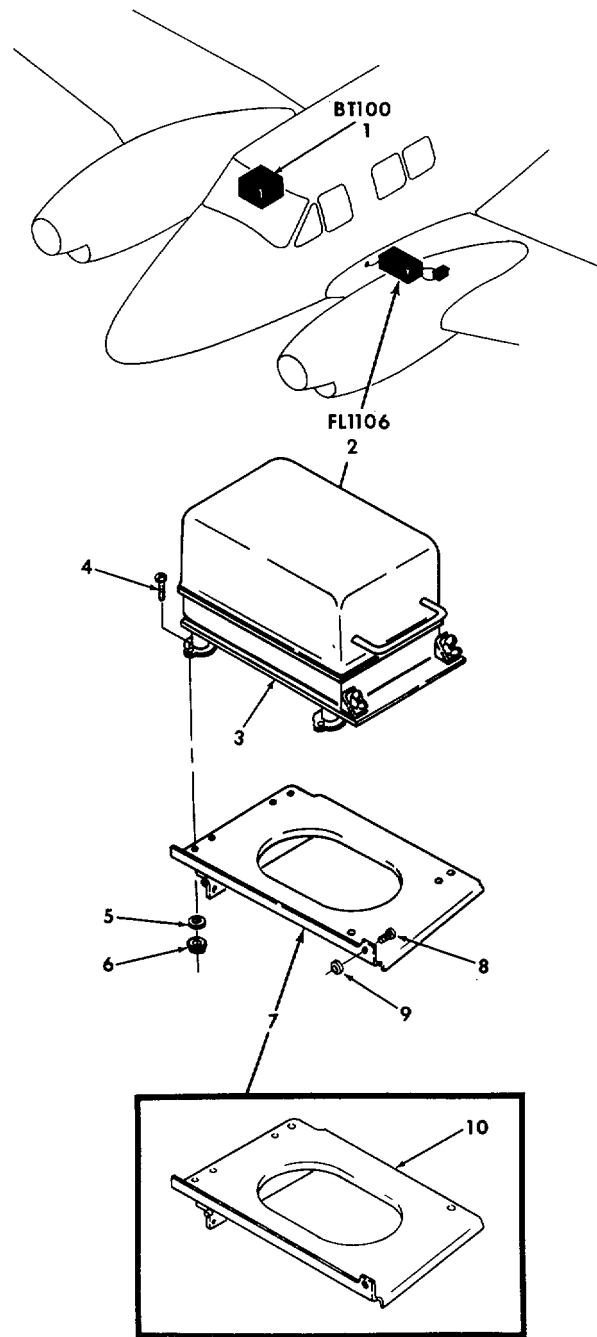

ELOY F034

Figure 25. Battery and Band Pass Filter Installation.



(1) ITEM NO	(2) SMR CODE	(3) FSCM	(4) PART NUMBER	(5) DESCRIPTION AND USABLE ON CODES (UOC)	(6) QTY
				GROUP 0501 BATTERY AND BAND PASS FILTER INSTALLATION	
				FIG. 25	
1	PAOFF	80058	BB-433A/A	BATTERY, STORAGE .....	1
2	PAOZZ	80058	F-1429/ALQ-151	FILTER, BAND PASS .....	1
3	PAOZZ	80058	12-139168-1	MOUNT .....	1
4	PAOZZ	96906	MS35206-231	SCREW, MACHINE .....	8
5	PAOZZ	88044	AN960-6	WASHER, FLAT .....	8
6	PAOZZ	96906	MS21042L06	NUT, SELF-LOCKING, EX .....	8
7	XBOZZ	70898	91-361040-3	SHELF ASSY .....	1
8	PAOZZ	88044	AN4-6A	BOLT, MACHINE .....	2
9	PAOZZ	88044	AN960-416	WASHER, FLAT .....	4
10	XBOZZ	70898	50-345769-3	FRAME .....	1

END OF FIGURE

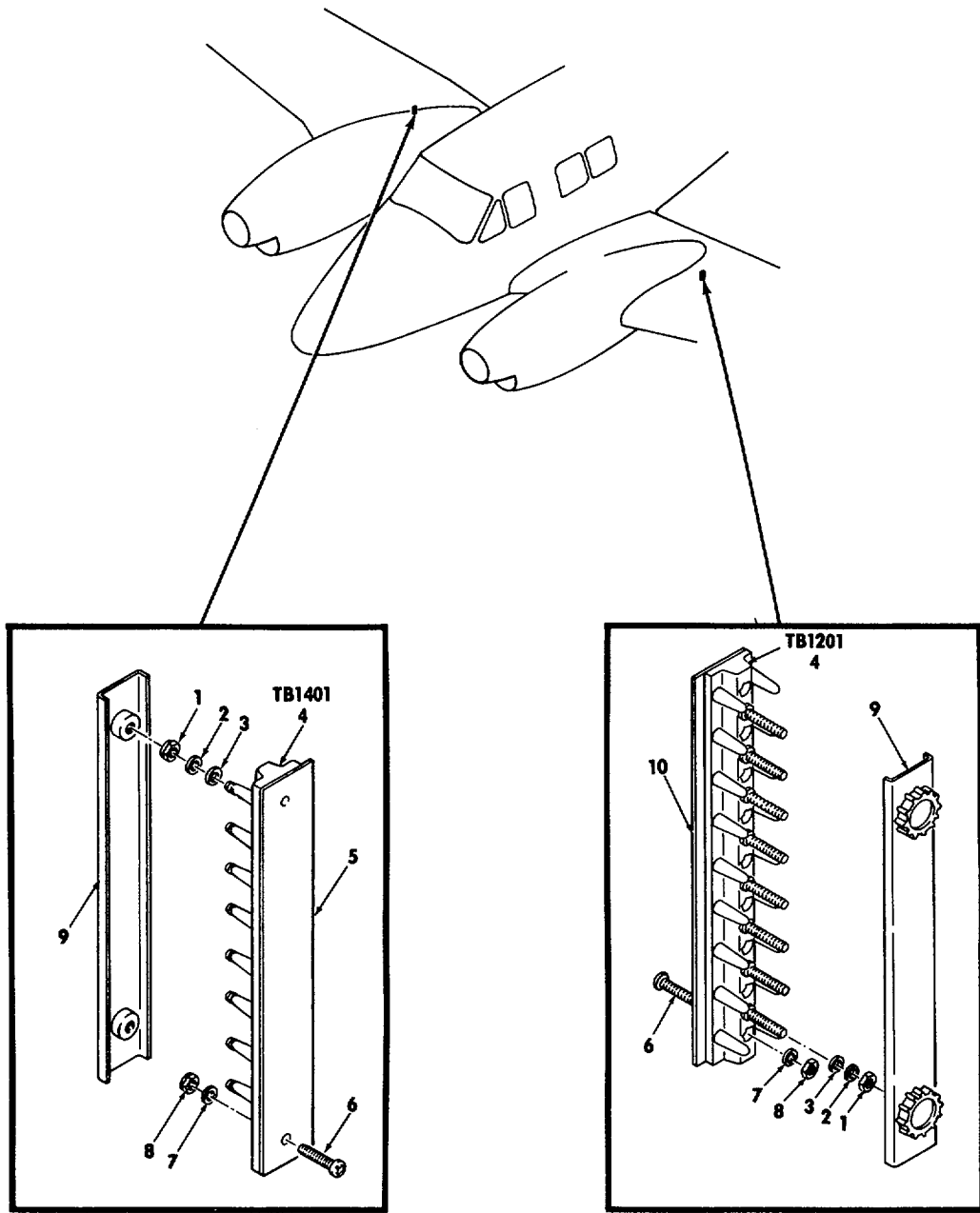

ELOYF035

Figure 26. Terminal Boards and Covers.

SECTION II

TM 11-1510-209-24P-5

(1) ITEM NO	(2) SMR CODE	(3) FSCM	(4) PART NUMBER	(5) DESCRIPTION AND USABLE ON CODES (UOC)	(6) QTY
				GROUP 0502      TERMINAL BOARD AND COVERS	
				FIG. 26	
1	PAOZZ	96906	MS35649-262	NUT, PLAIN, HEXAGON.....	16
2	PAOZZ	96906	MS35338-136	WASHER, LOCK .....	16
3	PAOZZ	88044	AN960C6L	WASHER, FLAT .....	16
4	PAOZZ	96906	MS27212-1-20	TERMINAL BOARD .....	2
5	XBOZZ	70898	114675R1-8	PLATE, IDENT.....	1
6	PAOZZ	96906	MS35206-217	SCREW, MACHINE .....	4
7	PAOZZ	88044	AN960-4L	WASHER, FLAT .....	4
8	PAOZZ	96906	MS21042-04	NUT, SELF-LOCKING, EX .....	4
9	PAOZZ	96906	MS18029-11S20	COVER, TERMINAL BOAR .....	2
10	XBOZZ	70898	114675L1-8	PLATE, IDENT .....	1

END OF FIGURE

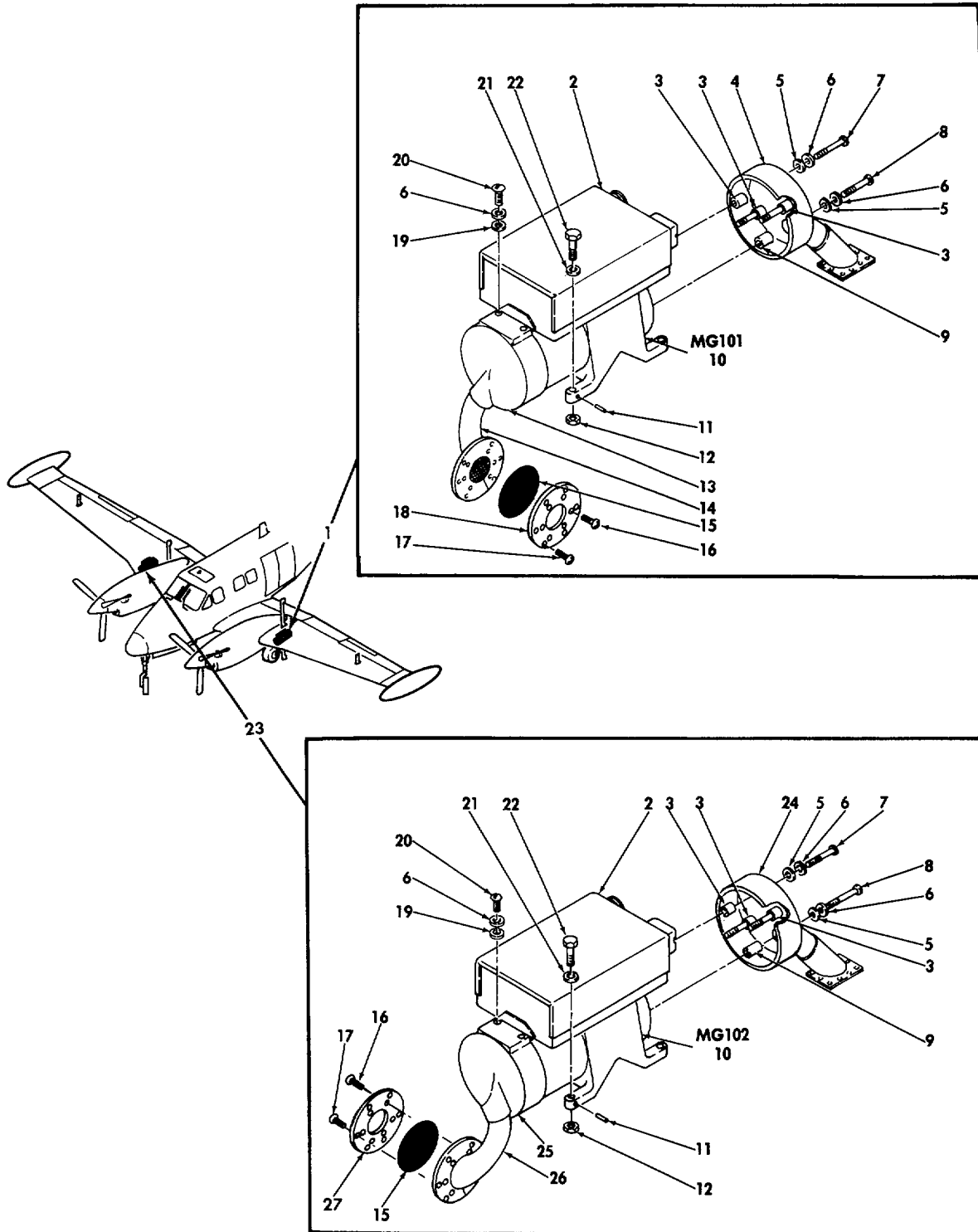

ELOYF036

Figure 27. Inverter Assemblies, 50-345467-125 and -126.

## SECTION II

TM 11-1510-209-24P-5

(1) ITEM NO	(2) SMR CODE	(3) FSCM	(4) PART NUMBER	(5) DESCRIPTION AND USABLE ON CODES (UOC)	(6) QTY
				GROUP 0503 INVERTED ASSEMBLIES, 50-345467-125 AND 50-345467-126	
				FIG. 27	
1	XBODD	70898	50-345764-5	INVERTER ASSEMBLY.....	1
2	XBOZZ	70898	50-345764-3	COVER, ACCESS .....	1
3	XBOZZ	70898	100696DZC028	SPACER, SLEEVE .....	3
4	XBOZZ	70898	50-345467-151	END BELL, OUT, ELEC .....	1
5	PAOZZ	88044	AN960-8	WASHER, FLAT .....	4
6	PAOZZ	96906	MS35333-38	WASHER, LOCK .....	6
7	PAOZZ	96906	MS35206-250	SCREW, MACHINE .....	3
8	PAOZZ	96906	MS35206-254	SCREW, MACHINE .....	1
9	PAOZZ	70898	100696DZC128	SPACER, SLEEVE .....	1
10	PDODD	80058	PU-545A	MOTOR-GENERATOR .....	1
11	PAOZZ	96906	MS9048-074	PIN, SPRING .....	3
12	PAOZZ	96906	MS21083N6	NUT, SELF-LOCKING, HE .....	3
13	XBOZZ	70898	50-345467-11	END BELL, ELECTRICAL .....	1
14	PAOZZ	70898	50-345467-5	DUCT ASSEMBLY, AIR .....	1
15	PAOZZ	70898	50-345467-21	SCREEN, AIR DUCT ASS .....	1
16	PAOZZ	96906	MS24693S28	SCREW, MACHINE .....	6
17	PAOZZ	96906	MS24694S3	SCREW, MACHINE .....	6
18	PAOZZ	70898	50-345467-23	FLANGE, AIR DUCT ASS .....	1
19	PAOZZ	88044	AN960D8	WASHER, FLAT .....	2
20	PAOZZ	96906	MS35206-246	SCREW, MACHINE .....	2
21	PAOZZ	88044	AN960-616L	WASHER, FLAT .....	3
22	PAOZZ	70898	50-346733-1	BOLT, MACHINE .....	3
23	XBODD	70898	50-345764-6	INVERTER ASSEMBLY .....	1
24	XBOZZ	70898	50-345467-152	END BELL, OUT, ELEC .....	1
25	PAOZZ	70898	50-345467-12	END BELL, ELECTRICAL .....	1
26	XBOZZ	70898	50-345467-6	DUCT ASSEMBLY .....	1
27	PAOZZ	70898	50-345467-24	FLANGE, AIR DUCT ASS .....	1

END OF FIGURE

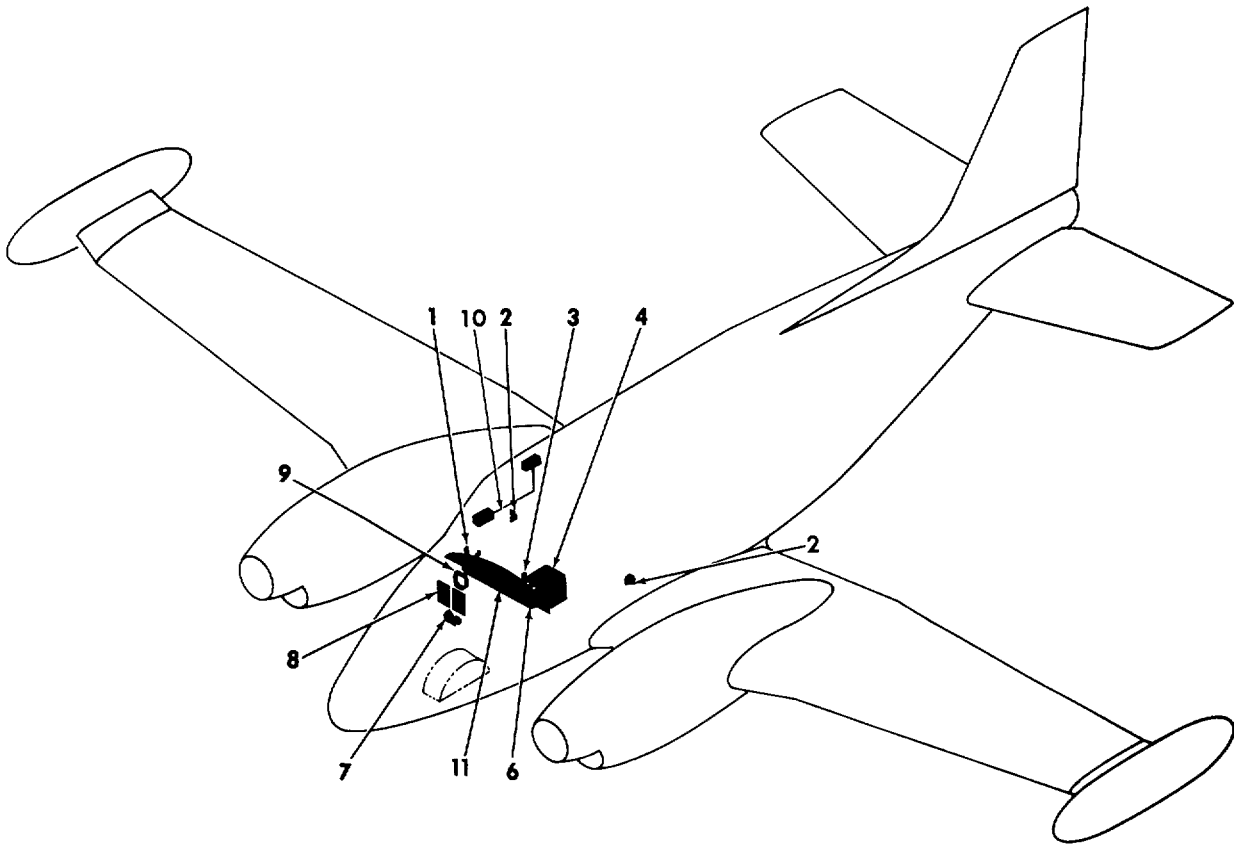

ELOYF037

Figure 28. Arrangement, Avionics Controls.

(1) ITEM NO	(2) SMR CODE	(3) FSCM	(4) PART NUMBER	(5) DESCRIPTION AND USABLE ON CODES (UOC)	(6) QTY
				GROUP 06 ARRANGEMENT, AVIONICS CONTROLS	
				FIG. 28	
1	XCODD	70898	50-345683-1AND2	SW INSTL, CONT WHL .....	1
2	XCFZZ	70898	50-345971-7AND8	RECP INSTL, MIC .....	2
3	XCOZZ	70898	91-340306-1AND2	SWITCH INSTL, CHAFF .....	1
4	XCODD	70898	91-364124-1	AVIONICS EQPT INSTL .....	1
6	XCODD	70898	91-364027-1	AVIONICS EQPT INSTL .....	1
7	XCODD	70898	50-346149-15	XMTR INSTL, TAS.....	1
8	XCODD	70898	91-364028-1	AVIONICS EQPT INSTL .....	1
9	XCODD	70898	91-340191-1	SUPPORT INSTL, RADAR .....	1
10	XBFFF	70898	91-340243-17	CABLE ASSY .....	1
11	XCFFF	70898	91-340368-1	INDICATOR AND CONTROL INSTL .....	1

END OF FIGURE

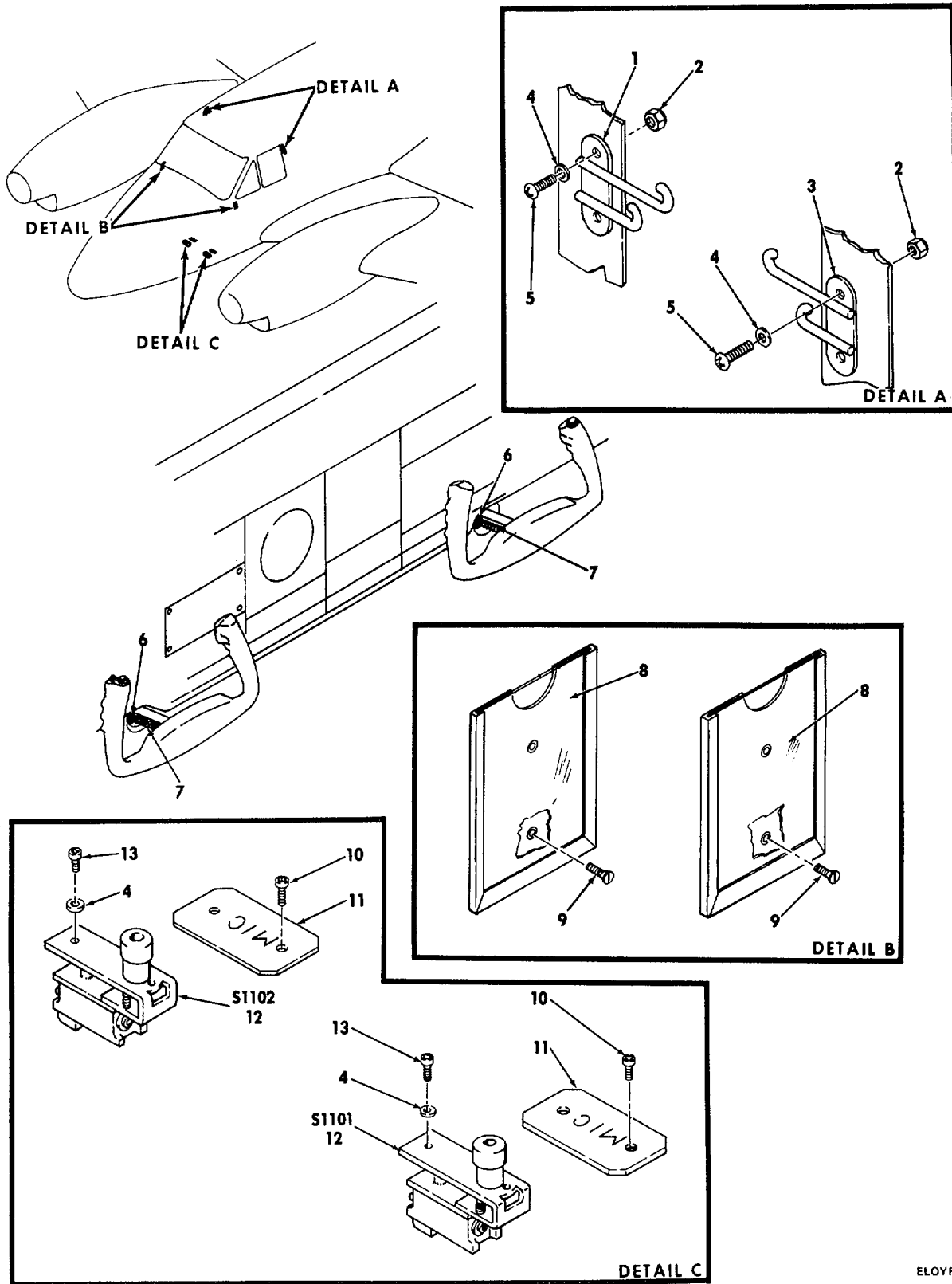

Figure 29. Microphone Provisions, Communications.



SECTION II

TM 11-1510-209-24P-5

(1) ITEM NO	(2) SMR CODE	(3) FSCM	(4) PART NUMBER	(5) DESCRIPTION AND USABLE ON CODES (UOC)	(6) QTY
				GROUP 0601      MICROPHONE PROVISIONS, COMMUNICATIONS	
				FIG. 29	
1	XBFZZ	70898	50-344044-8	HOOK ASSEMBLY .....	1
2	PAFZZ	96906	MS21044N06	NUT, SELF-LOCKING, HE .....	4
3	XBFZZ	70898	50-344044	HOOK ASSEMBLY .....	1
4	PAFZZ	88044	AN960-6L	WASHER, FLAT .....	8
5	PAFZZ	96906	MS35206-230	SCREW, MACHINE .....	4
6	PAFZZ	96906	MS35489-11	GROMMET, NONMETALLIC .....	2
7	XBFZZ	17217	RCN2127	CABLE, SPCL, PRP, ELEC .....	2
8	PAFZZ	81349	TYPE XIII	HOLDER, CARD-LABEL .....	2
9	PAFZZ	80205	NAS384-4-8	SCREW, TAPPING, THREA .....	4
10	XBFZZ	80205	NAS384-8-6	SCREW, OVAL HEAD .....	4
11	PAFZZ	70898	50-344499	PLATE, IDENTIFICATIO .....	2
12	PAFZZ	81349	M8805/55-001	SWITCH, PUSH .....	2
13	PAFZZ	96906	MS35207-230	SCREW, MACHINE .....	4

END OF FIGURE

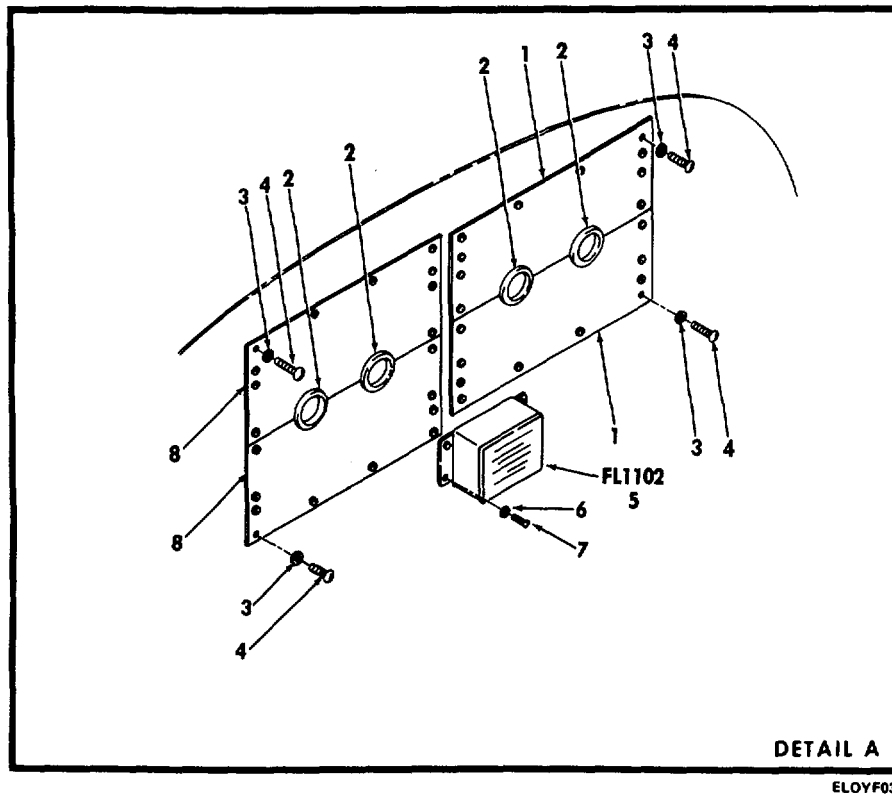
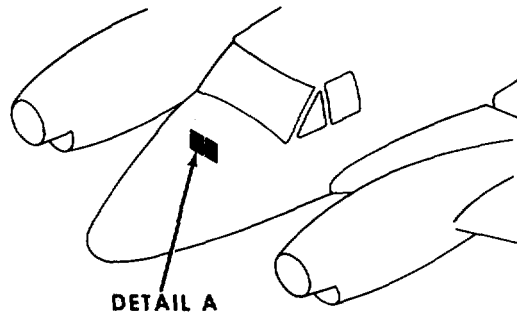

ELOYF039

Figure 30. Radio Filter and Retaining Plates.

SECTION II

TM 11-1510-209-24P-5

(1) ITEM NO	(2) SMR CODE	(3) FSCM	(4) PART NUMBER	(5) DESCRIPTION AND USABLE ON CODES (UOC)	(6) QTY
				GROUP 0602 RADIO FILTER AND RETAINING PLATES	
				FIG. 30	
1	XBOZZ	70898	91-364062-3	PLATE, CABLE RTNG.....	2
2	PAFZZ	96906	MS35489-27	GROMMET, NONMETALLIC .....	4
3	PAOZZ	88044	AN960-8L	WASHER, FLAT .....	40
4	PAOZZ	96906	MS35206-245	SCREW, MACHINE .....	40
5	PAOZZ	56289	JN17-3371B	FILTER, RADIO FREQUE .....	1
6	PAOZZ	88044	AN960-10L	WASHER, FLAT .....	4
7	PAOZZ	96906	MS35207-261	SCREW, MACHINE .....	4
8	XBOZZ	70898	91-364062-1	PLATE, CABLE RTNG.....	2

END OF FIGURE

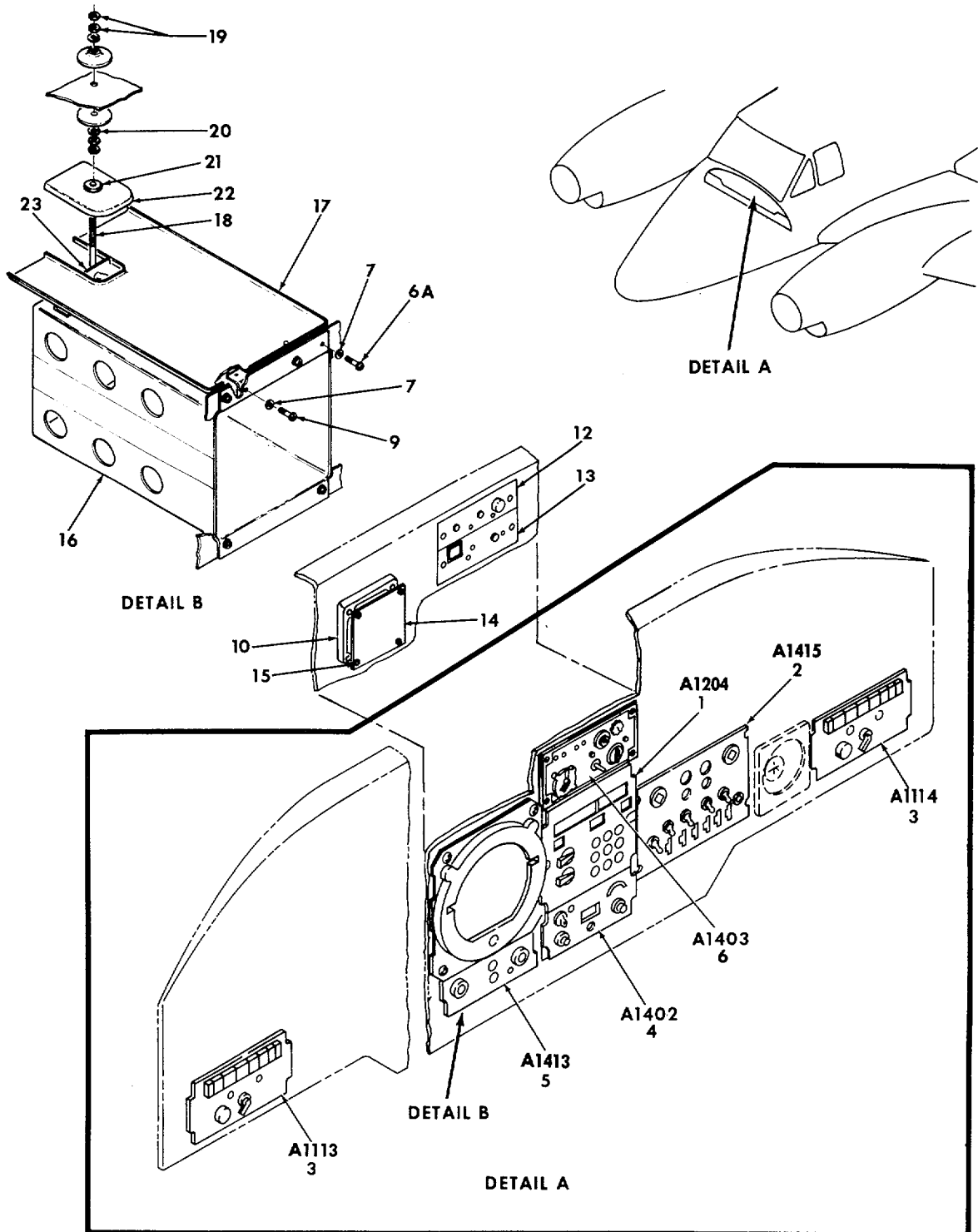

ELOYF040

Figure 31. Control Units, Instrument Panel.

SECTION II

TM 11-1510-209-24P-5

(1) ITEM NO	(2) SMR CODE	(3) FSCM	(4) PART NUMBER	(5) DESCRIPTION AND USABLE ON CODES (UOC)	(6) QTY
				GROUP 0603 CONTROL UNITS, INSTRUMENT PANEL	
				FIG. 31	
1	PAODD	80058	ID-1579/ASN-86	CONTROL-INDICATOR.....	1
2	PAODD	80058	C-6280(P) /APX	CONTROL, TRANSPONDER .....	1
3	PAODD	80058	C-1611/AIC	CONTROL, INTERCOMMUN .....	2
4	PAODD	80058	C-6899/ARN-83	CONTROL, DIRECTION F .....	1
5	PAODD	80058	IP-1376/APN-215	INDICATOR, WEATHER R .....	1
6	PAODD	80058	C-8968/ARN-103	CONTROL, RECEIVER-TR .....	1
6A	PAFZZ	96906	MS35206-245	SCREW, MACHINE .....	4
7	PAFZZ	88044	AN960-8	WASHER, FLAT .....	4
9	PAFZZ	96906	MS35206-244	SCREW, MACHINE .....	2
10	XBOZZ	70898	91-364135-17	SPACER.....	1
12	PAODD	80058	C-10412/APR-39(V )	CONTROL, DETECTING S.....	1
12	PAOLL	80058	C-9326/APR-39(V)	CONTROL, DETECTING S .....	1
13	PAODD	80058	C-10387/APR-44(V )	CONTROL, RECEIVER .....	1
14	PAOLL	80058	IP-1150/APR-39(V )	INDICATOR, RADAR SIG .....	1
15	PAFZZ	96906	MS35206-236	SCREW, MACHINE .....	4
16	XBFZZ	70898	91-340450-1	MOUNT ASSY .....	1
17	XBFZZ	70898	91-340471-1	SHIELD ASSY .....	1
18	XBFZZ	70898	91-340448-11	HOOK .....	1
19	PAFZZ	88044	AN316-4	NUT, PLAIN, HEXAGON.....	4
20	PAFZZ	88044	AN935-416	WASHER, LOCK .....	2
21	PAFZZ	88044	AN931-3-10	GROMMET, NONMETALLIC .....	1
22	XBFZZ	70898	91-340472-1	SLOT COVER .....	1
23	XBFZZ	70898	91-340448-13	BRACKET .....	1

END OF FIGURE



## SECTION II

TM 11-1510-209-24P-5

(1) ITEM NO	(2) SMR CODE	(3) FSCM	(4) PART NUMBER	(5) DESCRIPTION AND USABLE ON CODES (UOC)	(6) QTY
				GROUP 0604 CONTROL UNIT, PEDESTAL EXTENSION	
				FIG. 32	
1	XBFFF	70898	50-344663-73	COVER ASSEMBLY .....	1
2	PAFZZ	94135	12212127-34	STUD, TURNLOCK FASTE .....	2
3	PAFZZ	06481	950655-2	SPRING, HELICAL, COMP .....	2
4	PAFZZ	82577	925200-1	RETAINER, TURNLOCK F .....	2
5	XBFZZ	70898	50-344663-71	COVER, PANEL .....	1
6	PAOHH	80058	C-8157/ARC	CONTROL, INDICATOR .....	3
6A	PAODD	80058	C-3940/ARC-94	CONTROL, RADIO SET ALTERNATE FOR..... C8157 (A1125) .....	1
7	PAODD	80058	C-7197/ARC-134	CONTROL, RADIO SET .....	1
8	PAOFA	80058	RT-1167/ARC-164( V)	RECEIVER-TRANSMITTE.....	1
9	PAFZZ	96906	MS35207-265	SCREW, MACHINE .....	1
10	PAFZZ	96906	MS35338-43	WASHER, LOCK .....	1
11	PAFZZ	88044	AN960-10L	WASHER, FLAT .....	4
12	PAFZZ	88044	AN960D10L	WASHER, FLAT .....	1
13	PAFZZ	96906	MS25082-3	NUT, PLAIN, HEXAGON .....	1
14	PAFZZ	96906	MS21042L3	NUT, SELF-LOCKING, EX .....	1
17	XBFFF	70898	91-364124-3	COVER ASSY .....	1
18	PAFZZ	70898	130290-1	RETAINER, NUT AND BO .....	2
19	PAFZZ	88044	AN960-8L	WASHER, FLAT .....	2
20	PAFZZ	96906	MS35206-243	SCREW, MACHINE .....	2
21	PAFZZ	81349	M8805/26-005	SWITCH, TOGGLE.....	1
22	PAFZZ	84970	1N4005	SEMICONDUCTOR DEVIC .....	1
23	XBFZZ	70898	106242-0-00104	TUBING, INSULATING .....	2
24	XBFZZ	70898	91-340268-1	DECAL .....	1
25	XBFZZ	70898	91-364124-5	COVER .....	1
26	PAFZZ	96906	MS18029-11S20	COVER, TERMINAL BOAR .....	1
27	XBFZZ	70898	114675A1-3	STRIP, IDENT .....	1
28	PAFZZ	96906	MS21043-06	NUT, SELF-LOCKING, EX .....	3
29	PAFZZ	96906	MS35338-41	WASHER, LOCK .....	3
30	PAFZZ	88044	AN960C6L	WASHER, FLAT .....	3
31	PAFZZ	96906	MS25226-2-2	BUS, CONDUCTOR .....	1
32	PAFZZ	96906	MS27212-1-20	TERMINAL BOARD .....	1
33	PAFZZ	96906	MS35206-215	SCREW, MACHINE .....	2
34	PAFZZ	88044	AN960-4L	WASHER, FLAT .....	2
35	PAFZZ	96906	MS21044N04	NUT, SELF-LOCKING, HE .....	2
36	XBODD	70898	91-364131-1	PNL ASSY, ANN, MSN .....	1
37	PAODD	80058	C-6873B/ARN-82	CONTROL, RADIO SET .....	1
38	PAODD	80058	C-7088/ARC-131	CONTROL, RADIO SET .....	1

END OF FIGURE

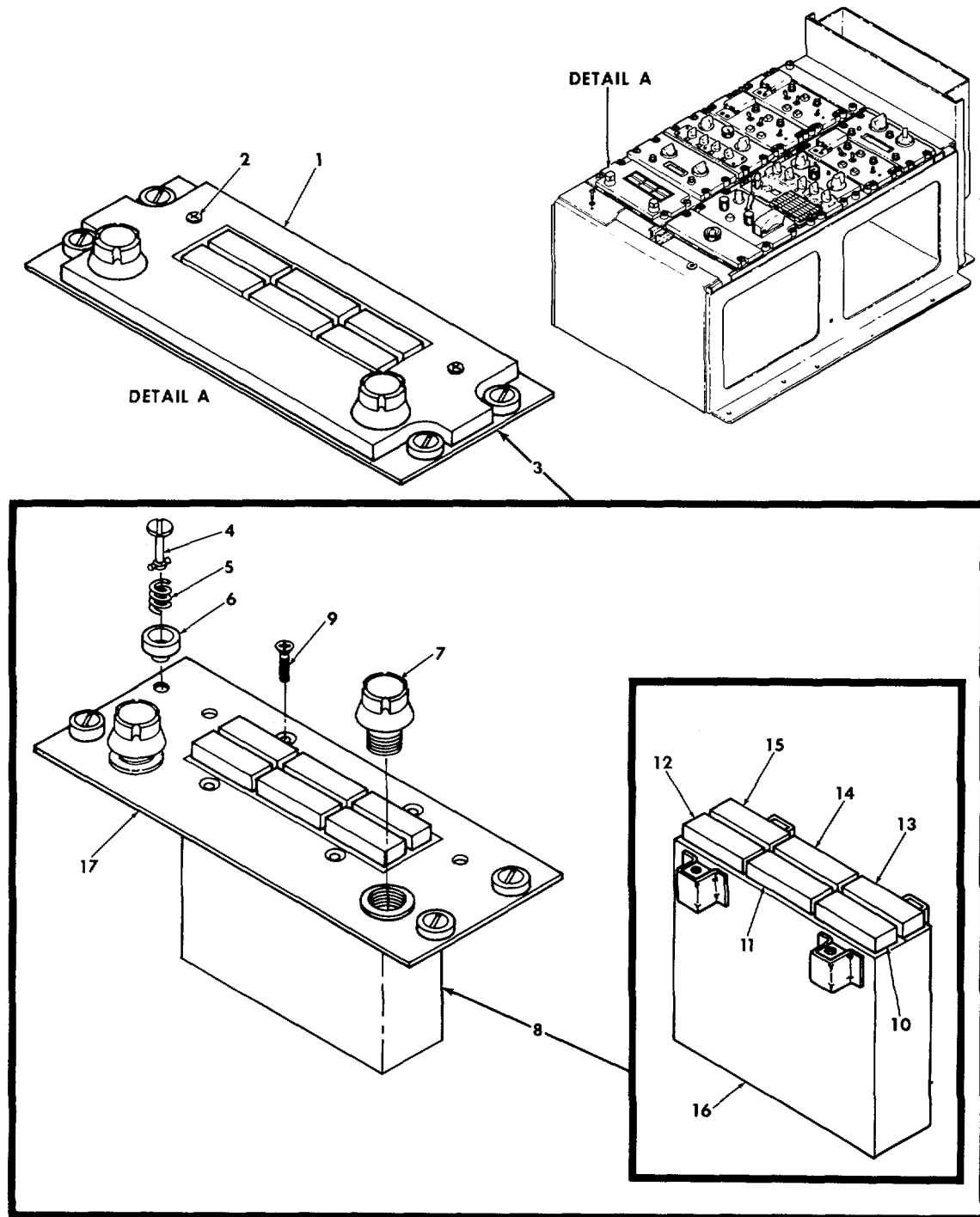

ELOYF107

Figure 33. Mission Annunciator Light Bar Assembly 91-364131-1.



SECTION II

TM 11-1510-209-24P-5

(1) ITEM NO	(2) SMR CODE	(3) FSCM	(4) PART NUMBER	(5) DESCRIPTION AND USABLE ON CODES (UOC)	(6) QTY
				GROUP 060407 MISSION ANNUNCIATOR LIGHT BAR ASSEMBLY, 91-364131-1	
				FIG. 33	
1	XBFZZ	70898	91-364132-1	PANEL, INDICATING, LI .....	1
2	PAFZZ	96906	MS35214-27	SCREW, MACHINE .....	1
3	XBFFF	70898	91-364133-1	PLATE ASSY .....	1
4	PAFZZ	94135	12Z12127-34	STUD, TURNLOCK FASTE .....	4
5	PAFZZ	06481	950655-2	SPRING, HELICAL, COMP .....	4
6	PAFZZ	82577	925200-1	RETAINER, TURNLOCK F .....	4
7	PAFZZ	96906	MS25010-11	LENS, LIGHT .....	2
8	PAFFF	70898	91-364134-1	LIGHT ASSEMBLY .....	1
9	PAFZZ	96906	MS24693S28	SCREW, MACHINE .....	4
10	PAFZZ	81590	726-0844-089	LENS, LIGHT .....	1
11	PAFZZ	81590	726-0844-090	LENS, LIGHT .....	1
12	PAFZZ	81590	726-0844-091	LENS, LIGHT .....	1
13	PAFZZ	81590	726-0844-092	LENS, LIGHT .....	1
14	PAFZZ	81590	726-0844-093	LENS, LIGHT .....	1
15	PAFZZ	81590	726-0844-094	LENS, LIGHT .....	1
16	XBFZZ	70898	91-380029-1	LIGHT ASSEMBLY, INDI .....	1
17	XBFZZ	70898	91-364133-3	PLATE .....	1

END OF FIGURE

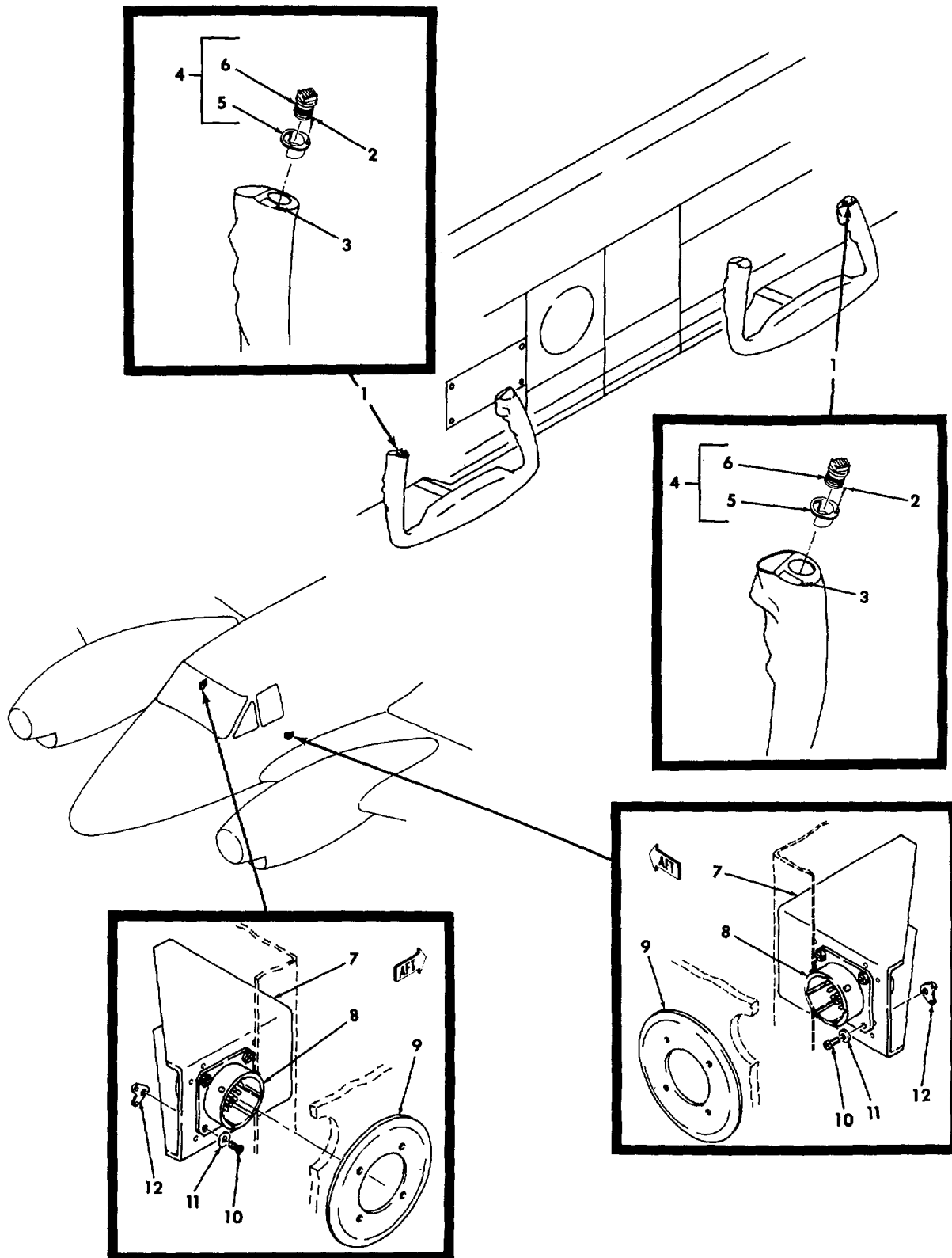

ELOYFO44

Figure 34. Microphone Receptacles and Intercom Switches.

(1) ITEM NO	(2) SMR CODE	(3) FSCM	(4) PART NUMBER	(5) DESCRIPTION AND USABLE ON CODES (UOC)	(6) QTY
				GROUP 0605      MICROPHONE RECEPTACLE, AND INTERCOM SWITCHES	
				FIG. 34	
1	PAFZZ	70898	50-345683-7	SWITCH ELECTRICAL .....	2
2	PAFZZ	96906	MS51861-1	SCREW, TAPPING, THREA .....	2
3	XBFZZ	70898	91-340173-3	DECAL .....	2
4	XBFDD	70898	91-340172-1	SWITCH ASSY, SLIDE .....	2
5	XBFZZ	70898	91-340172-3	ADAPTER, MICROPHONE .....	2
6	PAFZZ	81579	26006	SWITCH, SLIDE .....	2
7	XBFZZ	70898	50-345971-5	BRACKET .....	2
8	PAFZZ	96906	MS3119E12-10	ADAPTER, CONNECTOR .....	2
9	XBFZZ	70898	50-345971-3	PLATE, SUPPORT .....	2
10	PAFZZ	96906	MS35206-214	SCREW, MACHINE .....	8
11	PAFZZ	96906	MS27183-4	WASHER, FLAT .....	8
12	PAFZZ	96906	MS21073L04	NUT, SELF-LOCKING, PL .....	8

END OF FIGURE

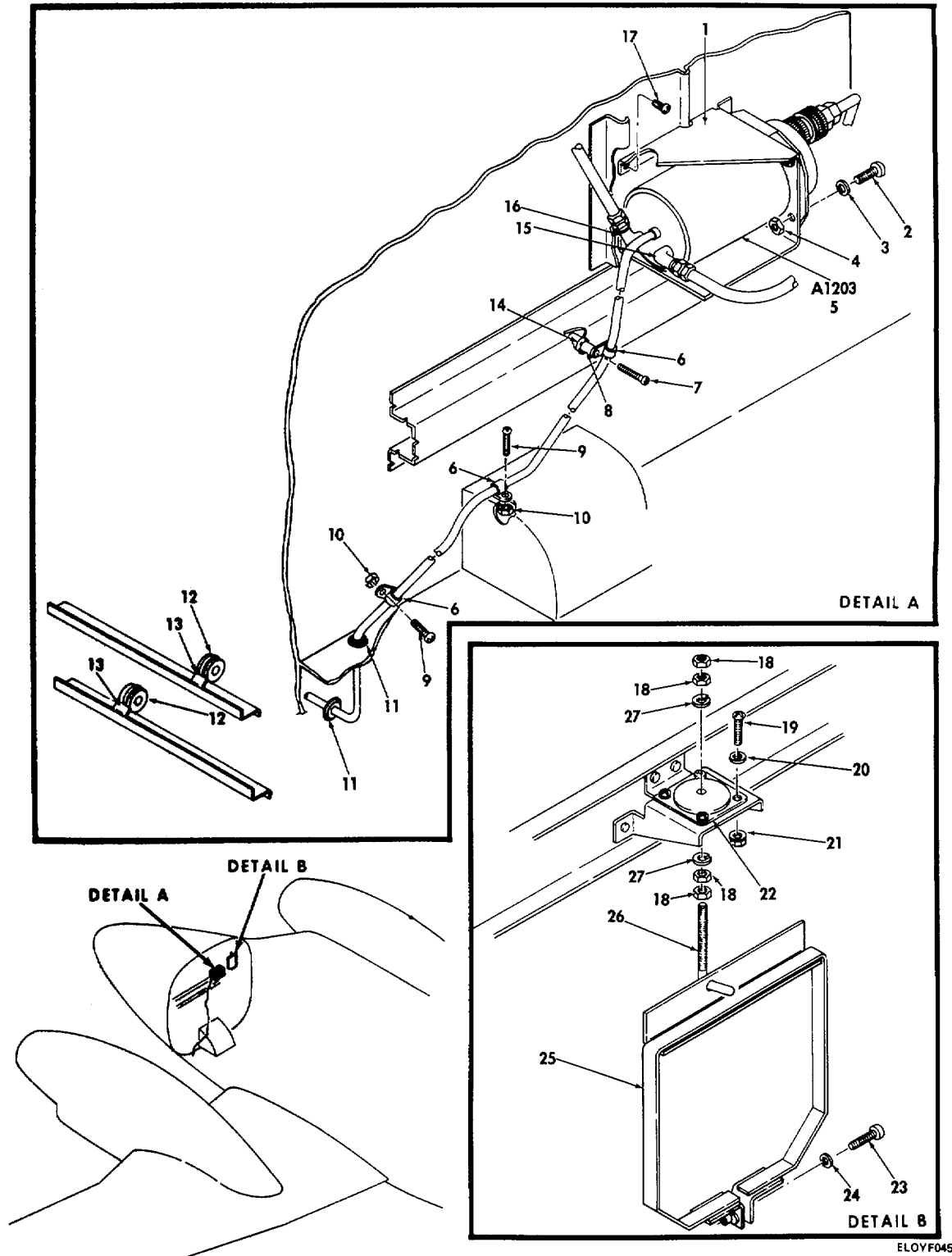

Figure 35. True Airspeed Transmitter System, 50-346149-15.

SECTION II

TM 11-1510-209-24P-5

(1) ITEM NO	(2) SMR CODE	(3) FSCM	(4) PART NUMBER	(5) DESCRIPTION AND USABLE ON CODES (UOC)	(6) QTY
				GROUP 0606 TRUE AIRSPEED TRANSMITTE SYSTEMS, 50-346149-15	
				FIG. 35	
1	XBFZZ	70898	50-346149-11	BRKT ASSY, RIVETED .....	1
2	PAOZZ	96906	MS27039-0812	SCREW, MACHINE .....	4
3	PAOZZ	88044	AN960-8L	WASHER, FLAT .....	4
4	PAOZZ	96906	MS21044N08	NUT, SELF-LOCKING, HE .....	4
5	PAODD	80058	T-992A	TRANSMITTER, TRUE-AI .....	1
6	PAFZZ	70898	105933-4	CLAMP, MOUNTING .....	3
7	PAFZZ	88044	AN515-8-28	SCREW, MACH RND HD .....	1
8	XBFZZ	70898	100696DZC100	SPACER, SLEEVE .....	1
9	PAFZZ	88044	AN515-8-12	SCREW, MACH, RND HD .....	2
10	PAFZZ	96906	MS21042-08	NUT, SELF-LOCKING, EX .....	2
11	PAFZZ	88044	AN931-12-17	GROMMET, NONMETALLIC .....	2
12	PAFZZ	61864	49245	CLAMP, LOOP .....	2
13	PAFZZ	61864	49296	CLIP-WIRE HARNESS U .....	2
14	PAFZZ	80205	NAS1329A08-75	NUT, PLAIN, BLIND RIV .....	1
15	PADZZ	96906	MS20822-4D	ELBOW, PIPE TO TUBE .....	1
16	PADZZ	96906	MS20823-4D	ELBOW, PIPE TO TUBE .....	1
17	PAFZZ	96906	MS35206-261	SCREW, MACHINE .....	7
18	PAFZZ	88044	AN316-4	NUT, PLAIN, HEXAGON .....	4
19	PAFZZ	96906	MS35206-227	SCREW, MACHINE .....	4
20	PAFZZ	88044	AN960-6	WASHER, FLAT .....	4
21	PAFZZ	96906	MS21042-06	NUT, SELF-LOCKING, EX .....	4
22	PAFZZ	88044	AN8008D8	MOUNT, RESILIENT .....	1
23	PAFZZ	96906	MS35207-266	SCREW, MACHINE .....	1
24	PAFZZ	88044	AN960-10L	WASHER, FLAT .....	1
25	XBFZZ	70898	91-340191-11	RETAINER, ASSEMBLY .....	1
26	PAFZZ	70898	91-340191-3	HOOK ASSEMBLY .....	1
27	PAFZZ	88044	AN935-416	WASHER, LOCK .....	2

END OF FIGURE

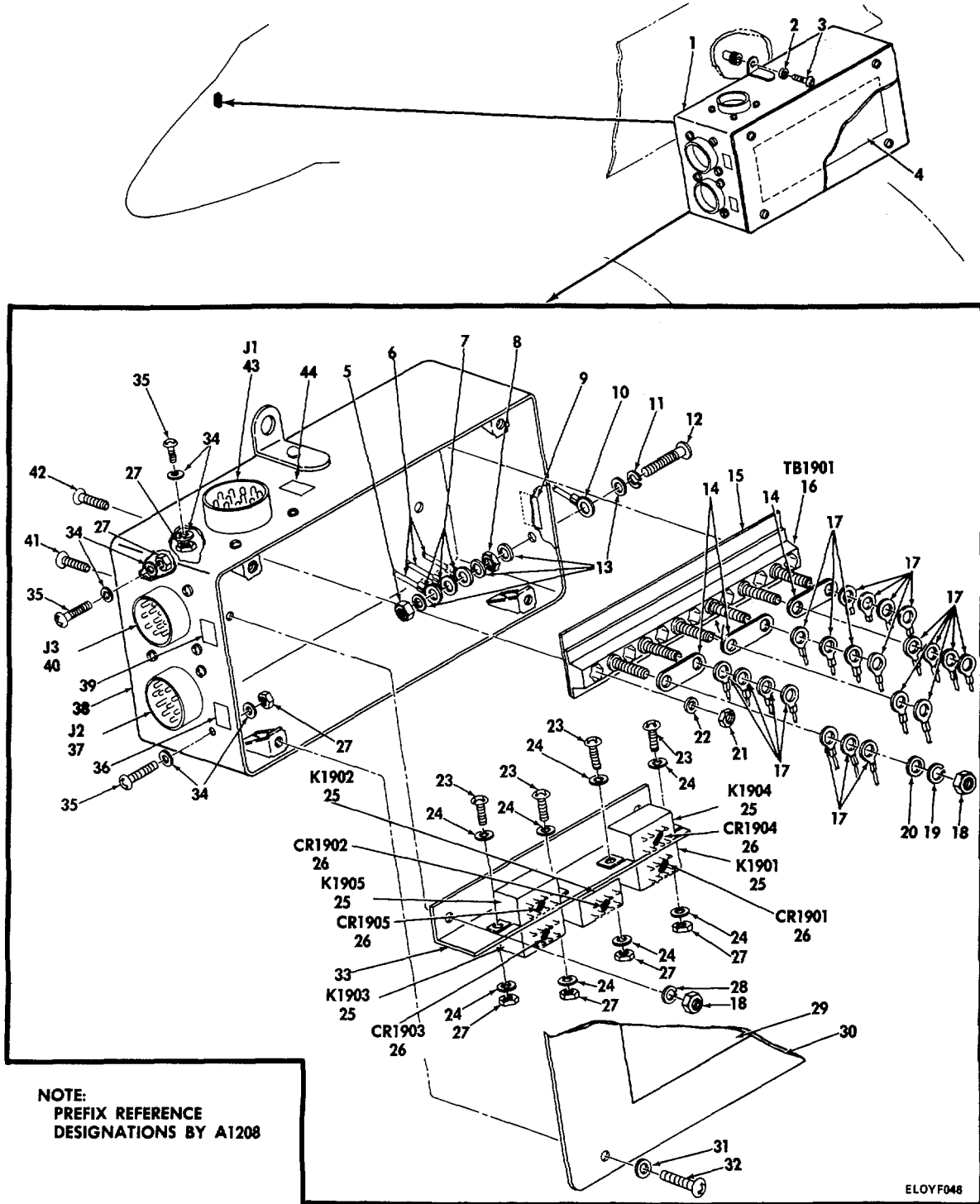
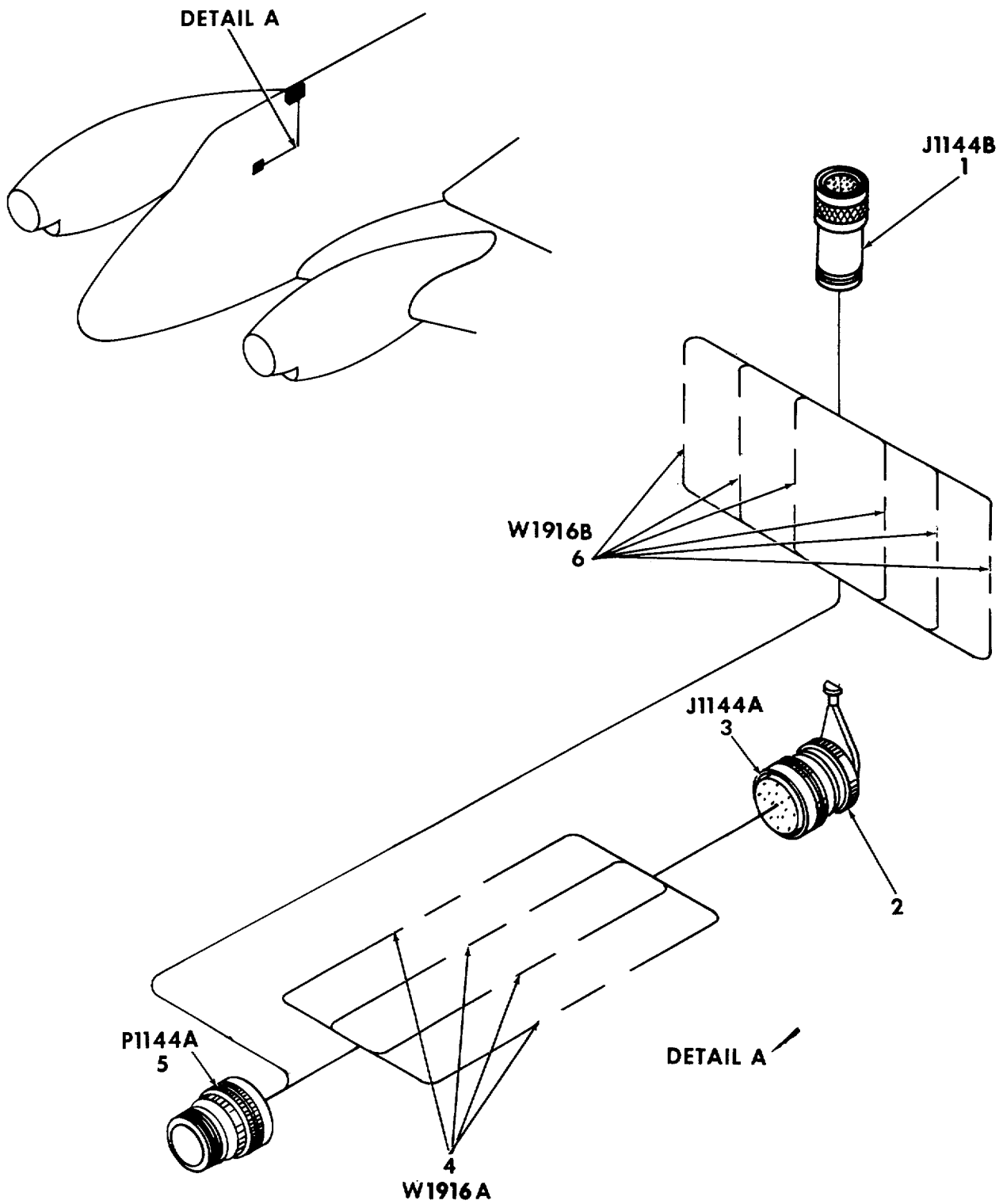

Figure 36. Interconnecting Box, Relay, 91-340214-11.

(1) ITEM NO	(2) SMR CODE	(3) FSCM	(4) PART NUMBER	(5) DESCRIPTION AND USABLE ON CODES (UOC)	(6) QTY
				GROUP 0607 INTERCONNECTING BOX, RELAY, 91-340214-11	
				FIG. 36	
1	XBFZZ	70898	91-340214-11	INTERCONN BX, RELAY .....	1
2	PAFZZ	88044	AN960-10L	WASHER, FLAT .....	2
3	PAFZZ	96906	MS35207-264	SCREW, MACHINE .....	2
4	XBFZZ	70898	91-340216-27	DECAL .....	1
5	PAFZZ	96906	MS21042L08	NUT, SELF-LOCKING, EX .....	1
6	XBFZZ	50652	WH60353-05	WIRE, ELEC .....	20
7	PAFZZ	98410	A521-08	TERMINAL, LUG .....	3
8	PAFZZ	96906	MS25082-2	NUT, PLAIN, HEXAGON .....	1
9	XBFZZ	70898	91-340216-19	DECAL .....	1
10	PAFZZ	96906	MS25083-2BB6	LEAD, ELECTRICAL .....	1
11	PAFZZ	96906	MS35338-137	WASHER, LOCK .....	1
12	PAFZZ	96906	MS35206-247	SCREW, MACHINE .....	1
13	PAFZZ	88044	AN960D8	WASHER, FLAT .....	4
14	PAFZZ	96906	MS25226-2-2	BUS, CONDUCTOR .....	3
15	XBFZZ	70898	114675A1-6	STRIP, IDENT .....	1
16	PAFZZ	96906	MS27212-1-20	TERMINAL BOARD .....	1
17	PAFZZ	96906	MS25036-102	TERMINAL, LUG .....	21
18	PAFZZ	96906	MS35649-262	NUT, PLAIN, HEXAGON .....	8
19	PAFZZ	96906	MS35338-136	WASHER, LOCK .....	6
20	PAFZZ	88044	AN960C6L	WASHER, FLAT .....	6
21	PAFZZ	96906	MS35649-242	NUT, PLAIN, HEXAGON.....	2
22	PAFZZ	96906	MS35338-40	WASHER, LOCK .....	2
23	PAFZZ	96906	MS35206-216	SCREW, MACHINE .....	4
24	PAFZZ	88044	AN960-4L	WASHER, FLAT .....	8
25	PAFZZ	78277	36RJL8-700GSMN	RELAY, ELECTROMAGNET .....	5
26	PAFZZ	84970	1N4005	SEMICONDUCTOR DEVIC .....	5
27	PAFZZ	96906	MS21042-04	NUT, SELF-LOCKING, EX .....	16
28	PAFZZ	96906	MS35338-138	WASHER, LOCK .....	2
29	XBFZZ	70898	91-340216-29	DECAL .....	1
30	XBFZZ	70898	91-340214-5	COVER, RELAY BOX.....	1
31	PAFZZ	88044	AN960PD6L	WASHER, FLAT .....	4
32	PAFZZ	96906	MS35206-227	SCREW, MACHINE .....	4
33	XBFZZ	70898	91-340214-7	ALUMINUM ANGLE .....	1
34	PAFZZ	88044	AN960PD4L	WASHER, FLAT .....	24
35	PAFZZ	96906	MS35206-214	SCREW, MACHINE .....	12
36	XBFZZ	70898	91-340216-15	DECAL .....	1
37	PAFZZ	96906	MS3112E14-19P	CONNECTOR, RECEPACL.....	1
38	XBFZZ	70898	91-340214-3	BOX, RELAY .....	1
39	XBFZZ	70898	91-340216-17	DECAL .....	1
40	PAFZZ	96906	MS3112E14-19PW	CONNECTOR, RECEPACL .....	1
41	PAFZZ	96906	MS24693S25	SCREW, MACHINE .....	2
42	PAFZZ	96906	MS24693S5	SCREW, MACHINE .....	2
43	PAFZZ	77820	PB02E14-19P	CONNECTOR, RECEPACL .....	1
44	XBFZZ	70898	91-340216-13	DECAL .....	1

END OF FIGURE



ELOYF104

Figure 37. Cable Assembly Crew Intercom, 91-340243-17.



SECTION II

TM 11-1510-209-24P-5

(1) ITEM NO	(2) SMR CODE	(3) FSCM	(4) PART NUMBER	(5) DESCRIPTION AND USABLE ON CODES (UOC)	(6) QTY
				GROUP 0608 CABLE ASSEMBLY, CREW INTERCOM, 91-340243-17	
				FIG. 37	
1	PAFZA	81349	M9177/5-1	CONNECTOR-SWITCH .....	1
2	PAFZZ	06324	GTR20P12B99	CLAMP, CABLE, ELECTRI .....	1
3	PAFZZ	77820	PT01A12-10S	CONNECTOR, PLUG, ELEC .....	1
4	XBFZZ	70898	130928-12	CABLE ASSEMBLY .....	1
5	PAFZZ	77820	PT06A12-10P	CONNECTOR, PLUG, ELEC .....	1
6	PAFZZ	70898	130928-29	CABLE, SPECIAL PURPO .....	1

END OF FIGURE

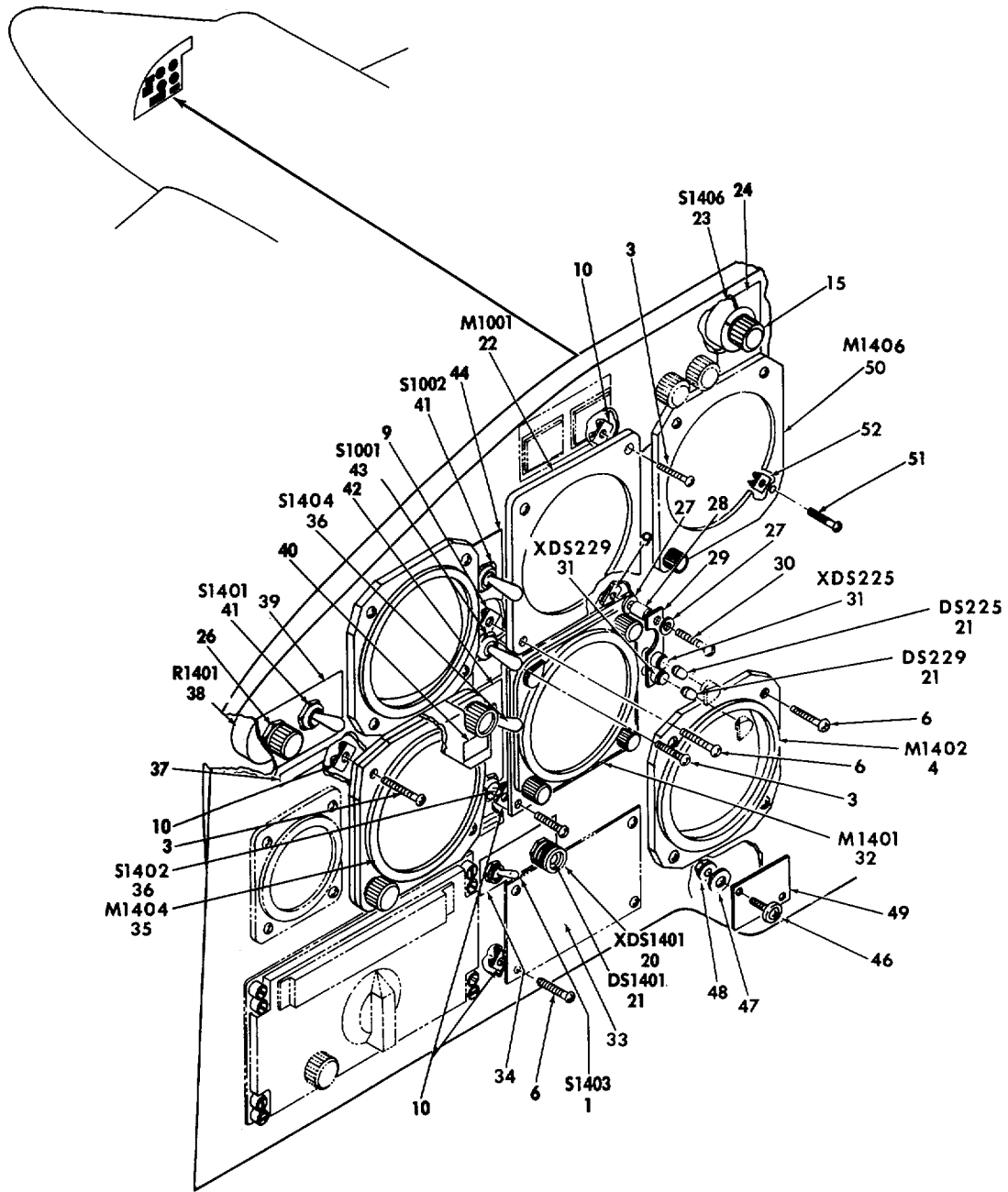

ELOYF048

Figure 38. Avionics Indicators, Instrument Panel, 91-320010-41 (Sheet 1 of 2).



## SECTION II

TM 11-1510-209-24P-5

(1) ITEM NO	(2) SMR CODE	(3) FSCM	(4) PART NUMBER	(5) DESCRIPTION AND USABLE ON CODES (UOC)	(6) QTY
				GROUP 07 AVIONICS INDICATORS, INSTRUMENT PANEL, 91-320010-41	
				FIG. 38	
1	PAOZZ	96906	MS24656-231	SWITCH, TOGGLE .....	3
2	PAOZZ	96906	MS24621-8	SCREW, TAPPING , THREA .....	4
3	PAOZZ	96906	MS24693BB32	SCREW, MACHINE .....	8
4	PAODD	80058	ID-250A/ARN	INDICATOR, COURSE .....	2
5	PAODD	80058	ID-1347C/ARN-82	INDICATOR, COURSE .....	1
6	PAFZZ	88044	AN515B6-14	SCREW, MACH, RND HD .....	14
9	PAOZZ	84256	9505-06	NUT, PLAIN, CLINCH .....	8
10	PAOZZ	99251	762938-1	NUT, SHEET SPRING .....	16
11	PAODD	13499	522-1859-003	INDICATOR, DISTANCE .....	1
12	XBOZZ	72914	A8970-2-327	LIGHT, POST .....	2
13	XBFZZ	70898	50-345811-1	PLATE, IDENT.....	1
14	PAFZZ	81349	M3786-4-0037	SWITCH, ROTARY .....	1
15	PAOZZ	07886	KMS5P2L	KNOB .....	2
16	XBFZZ	70898	50-346146-1	DECAL .....	1
17	XBFZZ	70898	91-320045-3	DECAL .....	1
18	XBOZZ	70898	50-345809-1	PLATE, IDENT .....	1
19	XBOZZ	70898	50-345810-1	PLATE, IDENT .....	1
20	PAOZZ	96906	MS25041-4	LIGHT, INDICATOR .....	2
21	PAOZZ	96906	MS25237-327	LAMP, INCANDESCENT .....	4
22	XBOZZ	81349	ARU13A	INDICATOR, ATTITUDE .....	2
23	PAFZZ	81349	M3786-4-0036	SWITCH, ROTARY .....	1
24	XBFZZ	70898	50-345967-5	DECAL .....	1
26	PAOZZ	70898	18-344084-3	KNOB .....	1
27	PAFZZ	10001	381637PC29	WASHER, LOCK .....	2
28	XBFZZ	70898	105739XZC0450	SPACER, SLEEVE .....	1
29	XBFZZ	70898	91-320044-1	PLATE, MOUNTING, LAMP .....	1
30	PAFZZ	24446	N81P13022C13	SCREW, MACHINE .....	1
31	PAFZZ	72914	A6790	LIGHT, PANEL .....	2
32	PAODD	80058	ID-998/ASN	INDICATOR, RADIO-MAG .....	1
33	XBFZZ	70898	91-320010-47	COVER .....	1
34	XBFZZ	70898	91-320034-13	DECAL .....	1
35	PAOZZ	80058	ID-351B/ARN	INDICATOR, COURSE .....	1
36	PAFZZ	96906	MS35058-24	SWITCH, TOGGLE .....	2
37	XBFZZ	70898	91-320046-3	DECAL .....	1
38	PAFZZ	81349	RV4NAYSK151A	RESISTOR, VARIABLE, N .....	1
39	XBFZZ	70898	91-320034-17	DECAL .....	1
40	XBFZZ	70898	91-320040-3	DECAL .....	1
41	PAFZZ	96906	MS35058-23	SWITCH, TOGGLE .....	2
42	XBFZZ	70898	91-320016-3	DECAL .....	1
43	PAFZZ	96906	MS35058-27	SWITCH, TOGGLE .....	1
44	XBFZZ	70898	50-346324-1	DECAL .....	1
45	XBFZZ	70898	91-320010-43	COVER .....	1
46	XBFZZ	12324	SFS4C8CPL13GY	SCREW, MACHINE .....	4
47	PAFZZ	88044	AN960L04	WASHER .....	4
48	PAFZZ	96906	MS21042L04	NUT, SELF-LOCKING, EX .....	4

**SECTION II**

**TM 11-1510-209-24P-5**

(1) ITEM NO	(2) SMR CODE	(3) FSCM	(4) PART NUMBER	(5) DESCRIPTION AND USABLE ON CODES (UOC)	(6) QTY
49	XBFZZ	70898	91-320010-45	COVER .....	1
50	XBOZZ	89944	AAU32A	DEP REPORTED STK-NO .....	1
51	PAFZZ	96906	MS35206-232	SCREW, MACHINE .....	3
52	PAFZZ	99251	762938-1	NUT, SHEET SPRING .....	3
53	PAOZZ	89944	B44202-10-002	ALTIMETER, PRESSURE .....	1
54	PAFZZ	96906	MS35206-234	SCREW, MACHINE .....	1
55	PAFZZ	99251	762938-1	NUT, SHEET SPRING .....	1

END OF FIGURE

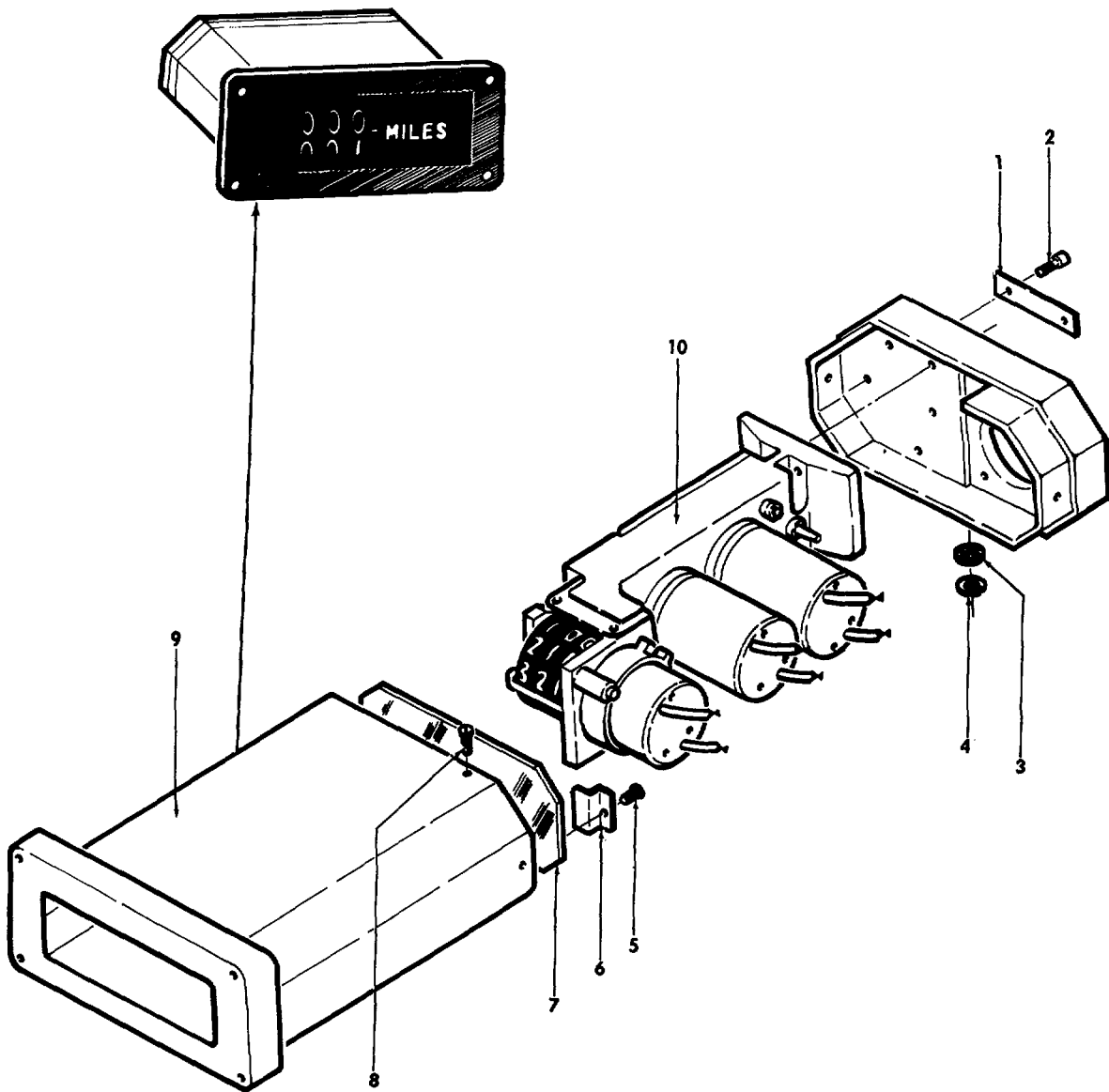

**NOTE: PREFIX REFERENCE  
DESIGNATIONS BY A1412**

ELOYF049

Figure 39. Indicator, Distance, 339D1.

SECTION II

TM 11-1510-209-24P-5

(1) ITEM NO	(2) SMR CODE	(3) FSCM	(4) PART NUMBER	(5) DESCRIPTION AND USABLE ON CODES (UOC)	(6) QTY
				GROUP 0707 INDICATOR, DISTANCE, 33901	
				FIG. 39	
1	XBDZZ	13499	545-7423-002	PLATE, IDENT .....	1
2	PADZZ	96906	MS51957-1	SCREW, MACHINE .....	2
3	XBDZZ	13499	545-7408-002	SCREEN .....	4
4	PADZZ	96906	MS16625-1037	RING, RETAINING .....	1
5	XBDZZ	13499	347-0020-00	SCREW .....	2
6	XBDZZ	13499	545-7401-002	RETAINER, GLASS .....	2
7	XBDZZ	13499	545-7378-002	GLASS, FRONT .....	1
8	XBDZZ	13499	3410-0142-00	SCREW .....	4
9	XBDZZ	13499	545-7424-002	CASE ASSY .....	1
10	XBDDD	13499	545-7422-005	COUNTER ASSY.....	1

END OF FIGURE

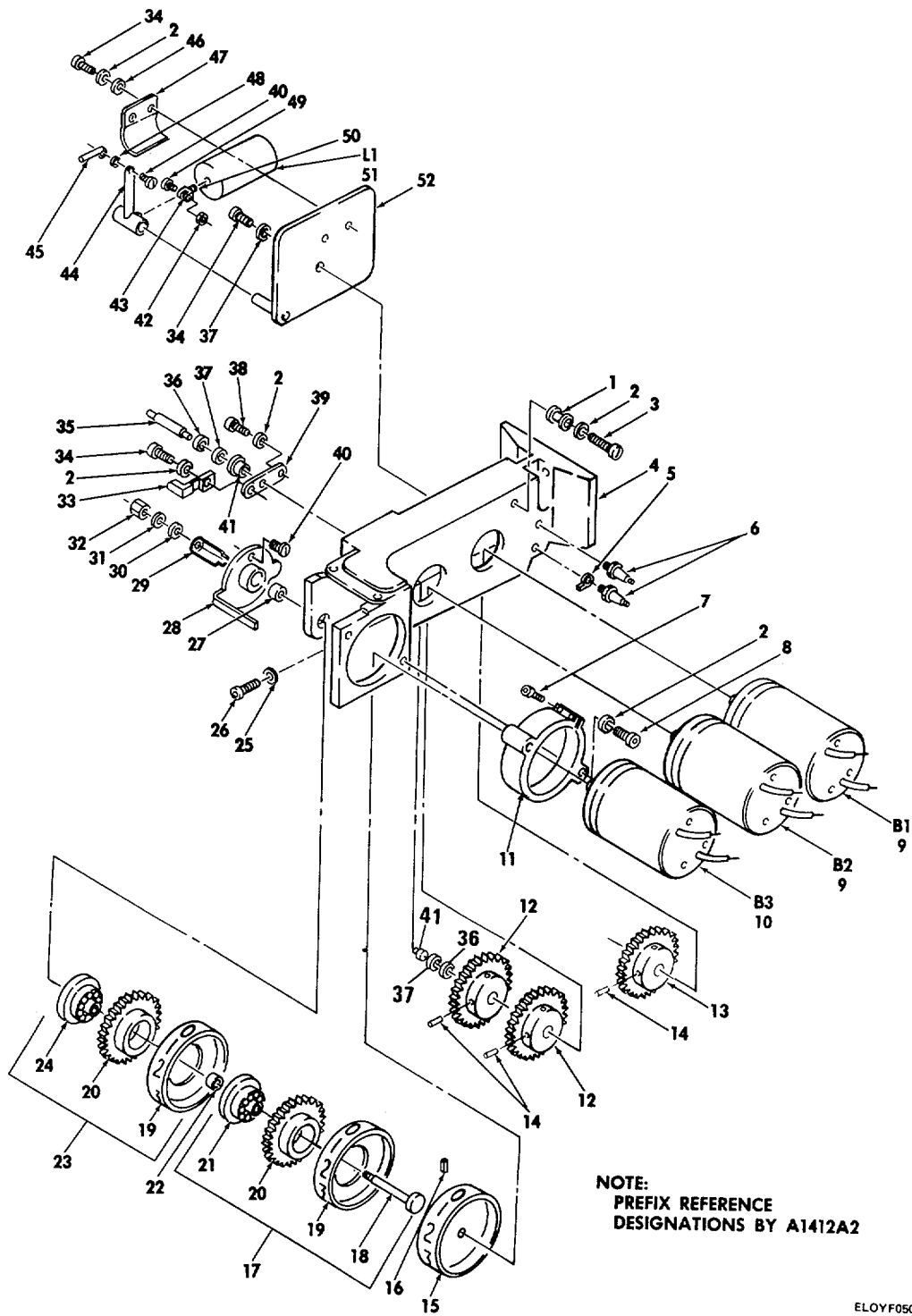
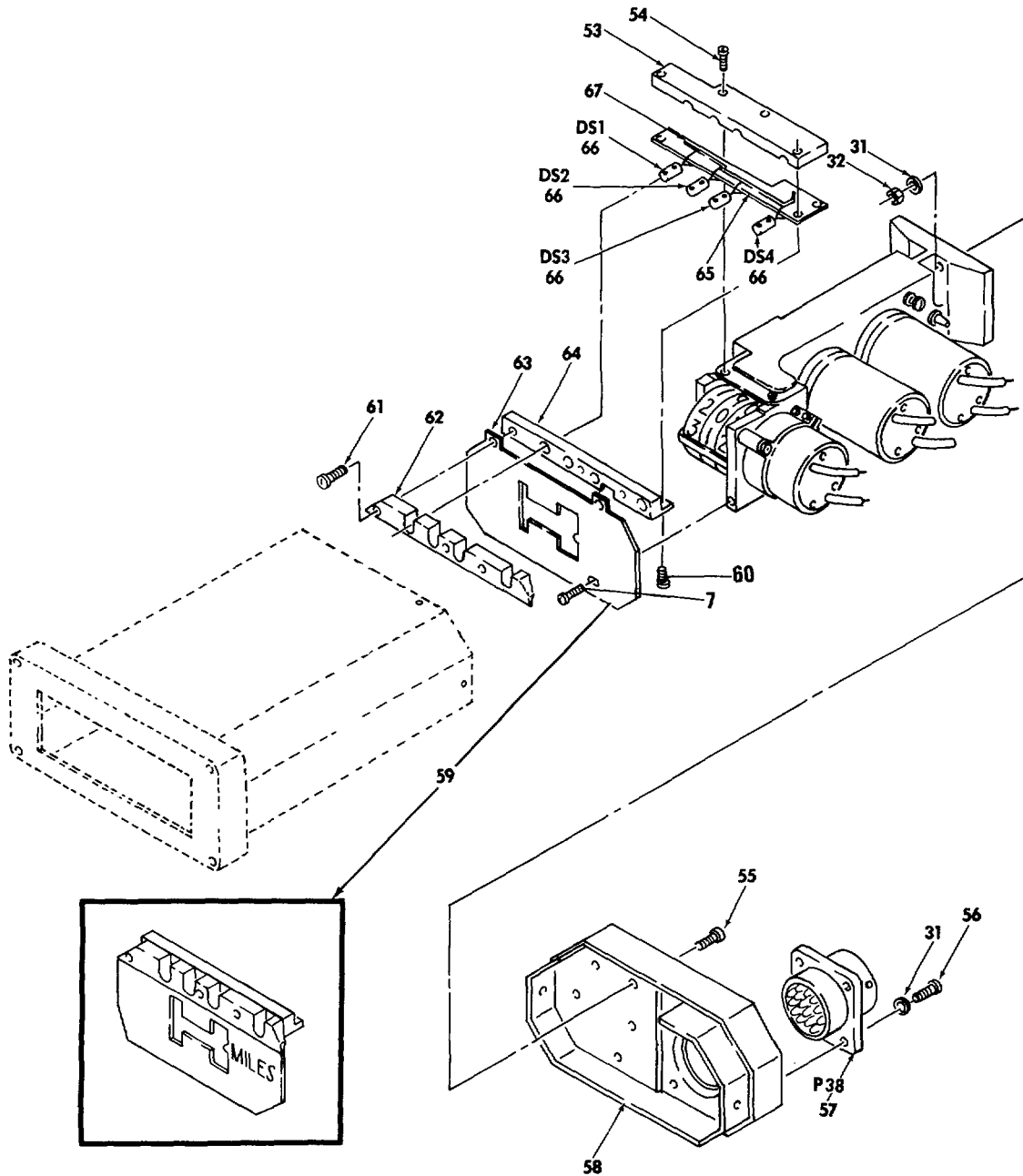

Figure 40. Counter, Distance Indicator 545-7422-005 (Sheet 1 of 2).





**NOTE:**  
 PREFIX REFERENCE  
 DESIGNATIONS BY A1412A2

ELOYF051

Figure 40. Counter, Distance Indicator, 545-7422-005 (Sheet 2 of 2).

(1) ITEM NO	(2) SMR CODE	(3) FSCM	(4) PART NUMBER	(5) DESCRIPTION AND USABLE ON CODES (UOC)	(6) QTY
				GROUP 070701 COUNTER, DISTANCE INDICATOR, 545-7422-005	
				FIG. 40	
1	PADZZ	13499	544-3541-002	CLAMP, RIM CLENCHING .....	4
2	PADZZ	96906	MS35338-134	WASHER, LOCK .....	10
3	XBDZZ	80205	NAS1352C02-5	SCREW, CAP, SOCKET HE .....	4
4	XBDZZ	13499	545-7420-004	HOUSING .....	1
5	XBDZZ	12615	AB397-2	TERMINAL .....	1
6	XBDZZ	71279	4184	TERMINAL STUD .....	3
7	XBDZZ	13499	321-0303-00	SCREW .....	3
8	PADZZ	13499	324-0584-00	SCREW, CAP, SOCKET HE .....	2
9	PADZZ	86197	CRC10AS1	SYNCHRO, RECEIVER .....	2
10	PADZZ	86197	CRC10AYS1	SYNCHRO, RECEIVER .....	1
11	PADZZ	13499	545-7417-003	CLAMP, LOOP .....	1
12	PADZZ	13499	545-7382-002	GEAR .....	2
13	PADZZ	13499	545-7383-002	GEAR, IDLER .....	1
14	PADZZ	14170	97-98005-001	SETSCREW .....	6
15	XBDZZ	13499	545-7411-002	DRUM, UNITS .....	1
16	XBDZZ	02615	M70X080XX0	SET SCREW .....	2
17	XBDLL	13499	545-7409-002	DRUM, STAKED .....	1
18	XBDZZ	13499	545-7386-002	SHAFT, DRUMS .....	1
19	XBDZZ	13499	545-7379-002	DRUM, TENS, HUNDREDS .....	1
20	XBDZZ	13499	545-7381-002	GEAR, DRUM 80 TEETH.....	1
21	XBDZZ	40920	S518FCHHP13LY5	BEARING .....	1
22	XBDZZ	13499	545-7387-002	POST.....	1
23	XBDDL	13499	545-7410-002	DRUM, HUNDREDS .....	1
24	XBDZZ	40920	S518FCHHEP25LY5	BEARING .....	1
25	PADZZ	96906	MS35338-136	WASHER, LOCK .....	1
26	PADZZ	96906	MS51959-28	SCREW, MACHINE .....	1
27	PADZZ	13499	545-7392-002	BUSHING, SLEEVE .....	1
28	XBDZZ	13499	545-7412-002	FLAG, OFF .....	1
29	XBDZZ	13499	547-5327-002	STOP, FLAG.....	1
30	PADZZ	96906	MS15795-804	WASHER, FLAT .....	1
31	PADZZ	96906	MS35338-135	WASHER, LOCK .....	7
32	PADZZ	82577	717899-038	NUT, PLAIN, HEXAGON .....	3
33	XBDZZ	13499	545-7390-002	STOP, SHUTTER .....	1
34	PADZZ	96906	MS16995-1	SCREW, CAP, SOCKET HE .....	5
35	XBDZZ	13499	545-7385-002	SHAFT.....	1
36	PADZZ	96906	MS16633-1009	RING, RETAINING .....	2
37	PADZZ	13499	544-8791-003	SHIM .....	6
38	PADZZ	96906	MS51957-1	SCREW, MACHINE .....	1
39	XBDZZ	13499	545-7384-002	HOUSING .....	1
40	XBDZZ	13499	545-7394-002	STUD, SNAP FASTENER .....	2
41	PADZZ	43334	77NM0612ZJ5FM1	BEARING, BALL, ANNULA .....	2
42	PAFZZ	96906	MS16633-5006	RING, RETAINING .....	1
43	XBDZZ	13499	545-7393-002	CLEVIS.....	1
44	XBDZZ	13499	545-7395-002	ARM, OFF FLAG .....	1
45	XBDZZ	13499	545-7396-002	ROD, OFF FLAG .....	1
46	XDDZZ	13499	310-6230-00	WASHER, FLAT .....	2

## SECTION II

TM 11-1510-209-24P-5

(1) ITEM NO	(2) SMR CODE	(3) FSCM	(4) PART NUMBER	(5) DESCRIPTION AND USABLE ON CODES (UOC)	(6) QTY
47	XBDZZ	13499	545-7405-002	CLIP, SOLENOID .....	1
48	PADZZ	13499	544-8792-003	SHIM .....	1
49	XBFZZ	13499	545-7398-002	PIN, GROOVED, HEADED .....	1
50	PADZZ	13499	763-5781-001	CLEVIS, ROD END.....	1
51	PADZZ	21441	SR2300	SOLENOID, ELECTRICAL .....	1
52	XBDZZ	13499	545-7413-002	PLATE, SOLENOID .....	1
53	XBDZZ	13499	546-8405-002	BOARD, DIFFUSER, MTG .....	1
54	PADZZ	96906	MS51960-1	SCREW, MACHINE .....	2
55	XBDZZ	13499	545-7397-002	BOLT .....	2
56	PADZZ	96906	MS51967-12	NUT, PLAIN, HEXAGON .....	4
57	PADZZ	77820	PB02A14-19P	CONNECTOR, RECEPTACL .....	1
58	XBDZZ	13499	545-7421-004	FRAME.....	1
59	XBDDD	13499	546-8407-002	INDICATOR, SUB ASSY .....	1
60	XBDZZ	13499	546-8406-002	SCREW, MODIFIED .....	2
61	XBDZZ	13499	322-0165-00	SCREW .....	3
62	XBDZZ	13499	548-9683-002	DIFFUSER .....	1
63	XBDZZ	13499	545-7416-003	MASK.....	1
64	XBOZZ	13499	546-8404-002	SUPPORT, LAMP .....	1
65	XBDDD	13499	546-8412-003	LIGHTING SUB ASSY .....	1
66	PADZZ	71744	CM713-805AS15	LAMP, INCANDESCENT .....	4
67	XBDZZ	13499	546-8411-003	PRINTED CIRCUIT BD .....	1

END OF FIGURE

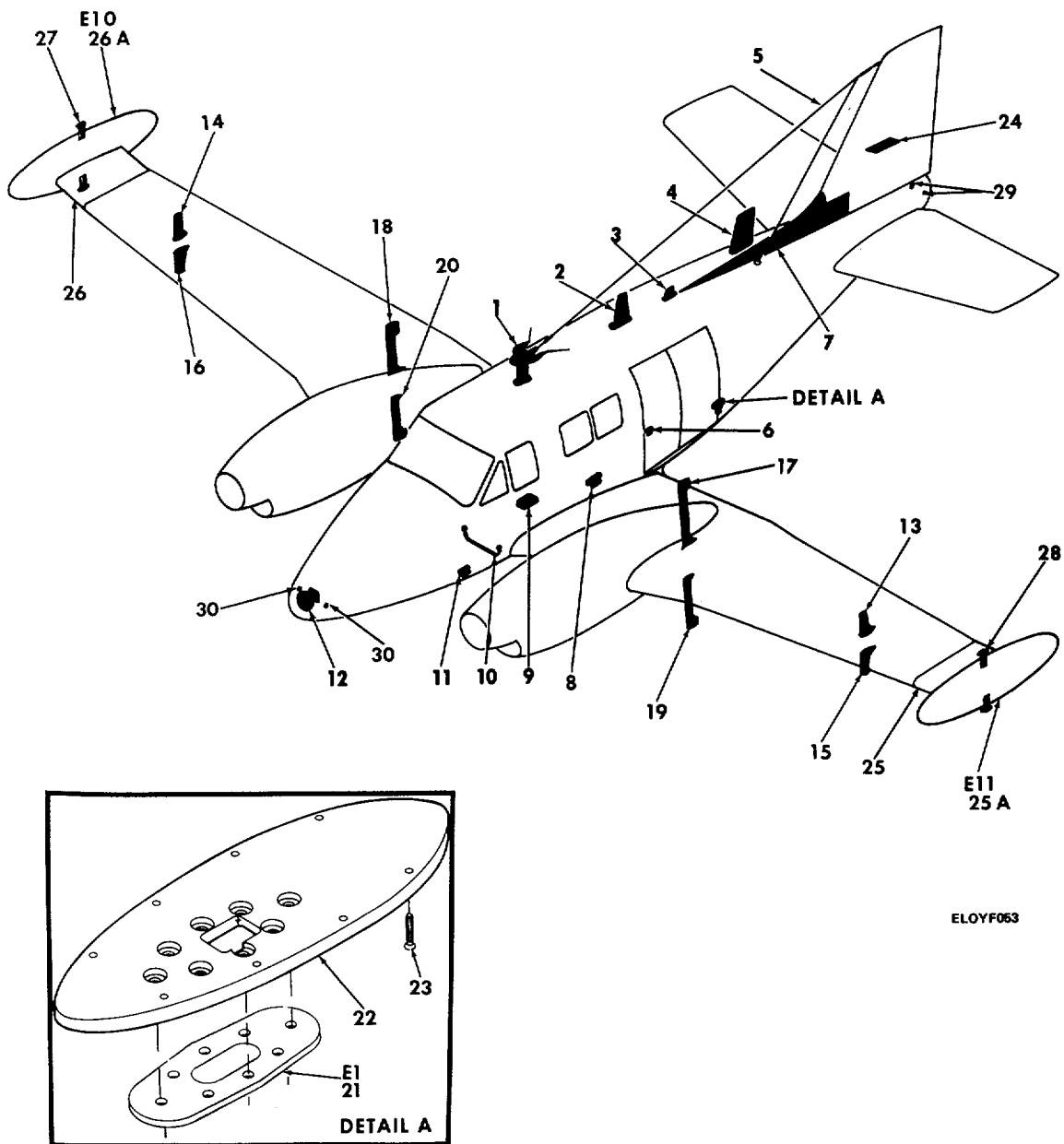

ELOYF063

Figure 41. Arrangement, Avionics Antennas.

(1) ITEM NO	(2) SMR CODE	(3) FSCM	(4) PART NUMBER	(5) DESCRIPTION AND USABLE ON CODES (UOC)	(6) QTY
				GROUP 08 ARRANGEMENT, AVIONICS ANTENNAS	
				FIG. 41	
1	XCODD	70898	50-345609	ANTENNA INSTL, AS580 .....	1
2	XCODD	70898	50-345608	ANT INSTL, AT1108 .....	1
3	XCOZZ	70898	50-345614-3	ANTENNA INSTL, TACAN .....	1
4	XCODD	70898	50-345886-7	ANT INSTL, VHF FM .....	1
5	XCFFF	70898	91-340045-1	ANTENNA INSTL, HF .....	1
6	XCOZZ	70898	91-340366-1	BLADE ANTENNA INSTL .....	1
7	XCODD	70898	91-340032-1	ANT INSTL, ADF SENSE .....	1
8	XCODD	70898	91-340237-1	ANT INSTL, AT884 .....	1
9	XCODD	70898	50-345612	ANT INSTL, ADF LOOP .....	1
10	XCODD	70898	50-345782	ANTENNA INSTL, HOM.....	24
11	XCODD	70898	50-345610	ANT INSTL, MKR BCN .....	1
12	XCFFF	70898	91-340449-1	ANT INSTL, APN215 .....	1
13	XCFFF	70898	91-340293-1	ANT INSTL, UHF COMM .....	1
14	XCFDD	70898	91-340293-2	ANT INSTL, UHF COMM .....	1
15	XCFDD	70898	91-340293-3	ANT INSTL, UHF COMM .....	1
16	XCFDD	70898	91-340293-4	ANT INSTL, UHF COMM .....	1
17	XCODD	70898	91-340290-5	ANT INSTL, VHF REC .....	1
18	XCODD	70898	91-340290-6	ANT INSTL, VHF REC .....	1
19	XCODD	70898	91-340290-7	ANT INSTL, VHF REC .....	1
20	XCODD	70898	91-340290-8	ANT INSTL, VHF REC .....	1
21	PAOFF	80058	AT-840/ARC	ANTENNA .....	1
22	XBOZZ	28815	12-111041	PLATE, ADAPTER.....	1
23	PAOZZ	96906	MS27039C1-12	SCREW, MACHINE .....	8
24	XCODD	70898	100-340266-21	ANTENNA INSTL .....	1
25	XCFDD	70898	91-340297-1	ANT INSTL, HF POD, LH .....	1
25A	PAFDD	80058	AS-3313/ARW-83V	ANTENNA .....	1
26	XCFDD	70898	91-340297-2	ANT INSTL, HF POD RH .....	1
26A	PBFDD	80058	AS-3314/ARW-83V	ANTENNA .....	1
27	XCFFF	70898	91-340354-25	RCVR INSTL, LH ANT .....	1
28	XCFFF	70898	91-340354-27	RCVR INSTL, RH ANT .....	1
29	XCFFF	70898	91-340365-1	SPIRAL ANTENNA AND REC INSTL, AFT .....	1
				APR39.....	
30	XCFFF	70898	91-340364-1	SPIRAL ANTENNA AND REC INSTL, FWD.....	1
				APR39.....	

END OF FIGURE

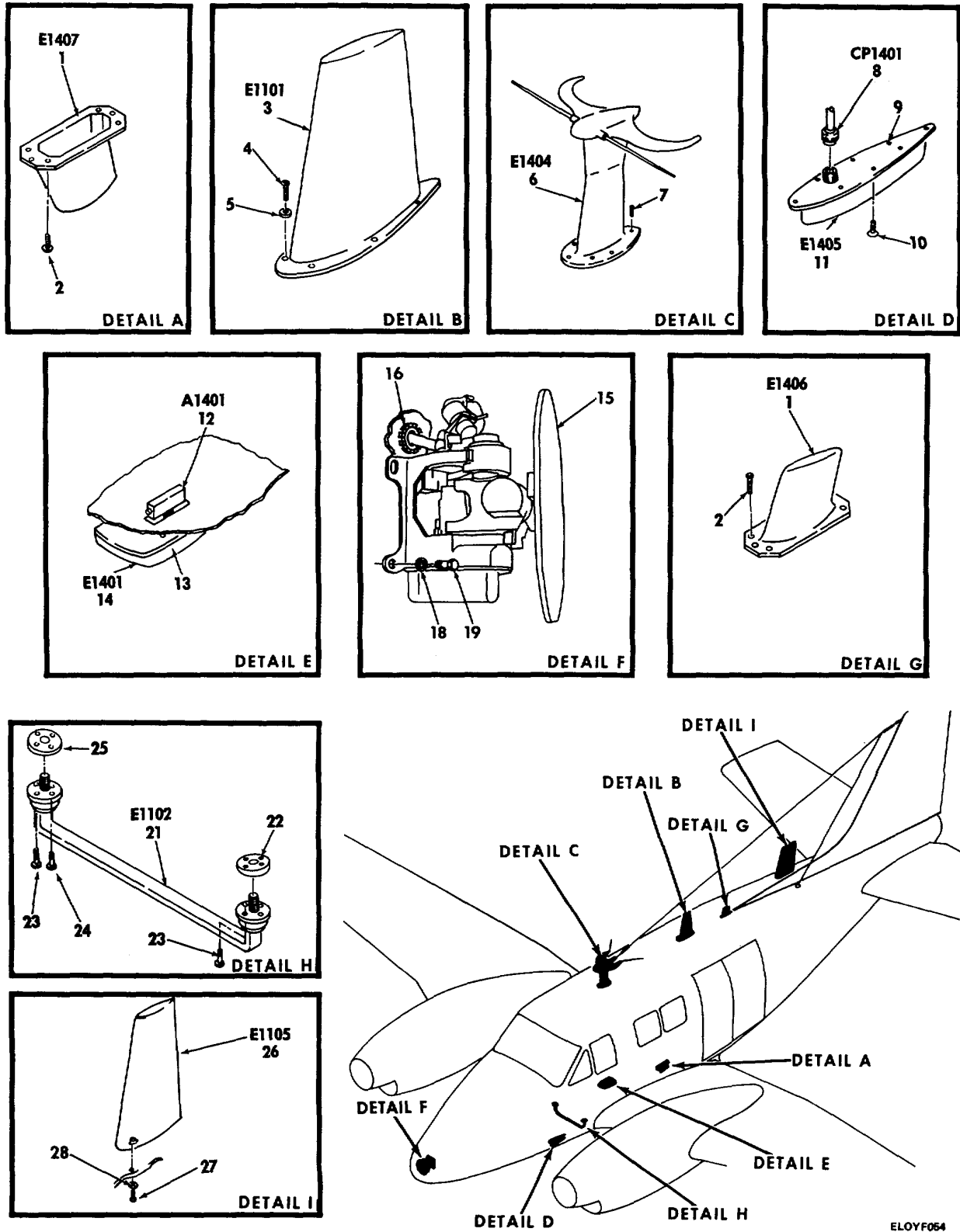

ELOYF064

Figure 42. Avionics Antennas Installation.

(1) ITEM NO	(2) SMR CODE	(3) FSCM	(4) PART NUMBER	(5) DESCRIPTION AND USABLE ON CODES (UOC)	(6) QTY
				GROUP 0801 AVIONICS ANTENNAS INSTALLATION	
				FIG. 42	
1	PAOHH	80058	AT-884/APX-44	ANTENNA .....	2
2	PAOZZ	96906	MS24693S30	SCREW, MACHINE .....	12
3	PDOZZ	80058	AT-1108/ARC	ANTENNA .....	1
4	PAOZZ	96906	MS35207-267	SCREW, MACHINE .....	6
5	PAOZZ	88044	AN960-10	WASHER, FLAT .....	6
6	PAOZZ	80058	AS-580A/ARN-30	ANTENNA .....	1
7	PAOZZ	96906	MS35206-246	SCREW, MACHINE .....	6
8	PAFZZ	81349	M55339-22-00636	ADAPTER, CONNECTOR .....	1
9	XBFZZ	13499	542-2977-003	PLATE, MOUNTING .....	1
10	PAOZZ	88044	AN507-10R10	SCREW, MACH, FL, HD .....	8
11	PAOZZ	13499	522-0854-003	ANTENNA .....	1
12	PAOZZ	13499	582A4N	COMPENSATOR, RADIO F .....	1
13	XBFZZ	70898	50-345612-1	ALUMINUM PLATE .....	1
14	PAOZZ	80058	AS-1863/ARN-83	ANTENNA .....	1
15	PAODD	80058	AS-3451/APN-215	ANTENNA .....	1
16	PAFZZ	96906	MS21266-1N	GROMMET, NONMETALLIC .....	1
18	PAFZZ	88044	AN960-416	WASHER, FLAT .....	4
19	PAFZZ	88044	AN4-6A	BOLT, MACHINE .....	4
21	PAOZZ	80058	AS-1922A/ARC	ANTENNA .....	28
22	PAFZZ	70898	50-345783-1	SPACER, SPECIAL .....	1
23	PAOZZ	96906	MS24694S56	SCREW, MACHINE .....	6
24	PAOZZ	96906	MS24694S60	SCREW, MACHINE .....	28
25	XBFZZ	70898	50-345783-3	SPACER, PLATE .....	1
26	PAODD	80058	AS-2285/ARC-133	ANTENNA .....	1
27	PAOZZ	96906	MS35206-265	SCREW, MACHINE .....	8
28	PAOZZ	88044	AN960C10	WASHER, FLAT .....	8

END OF FIGURE

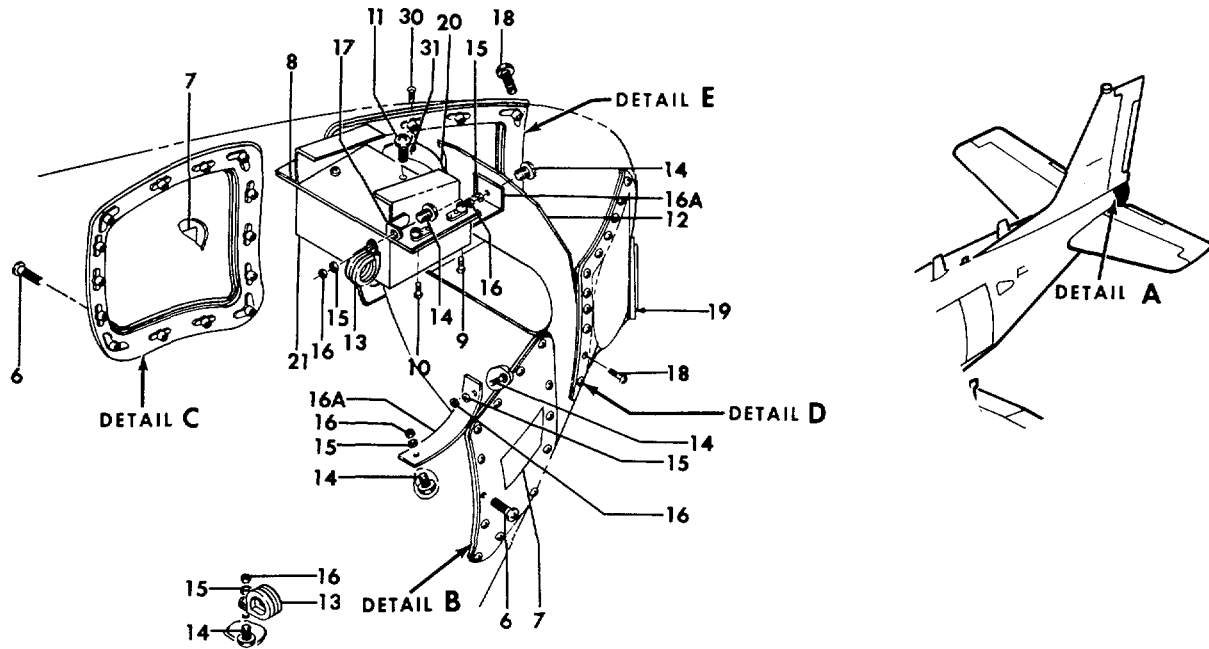

DETAIL A

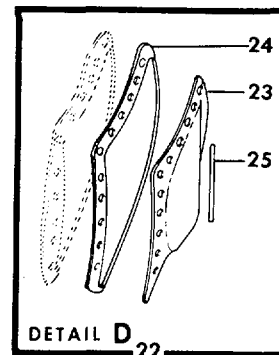
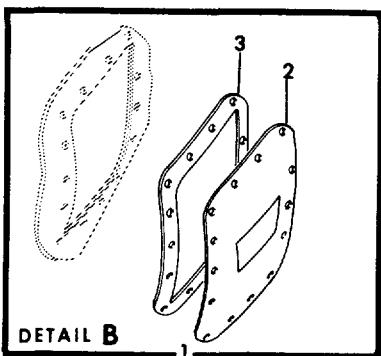
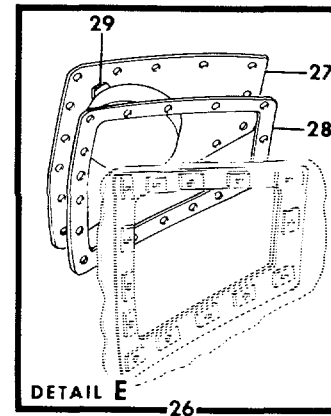
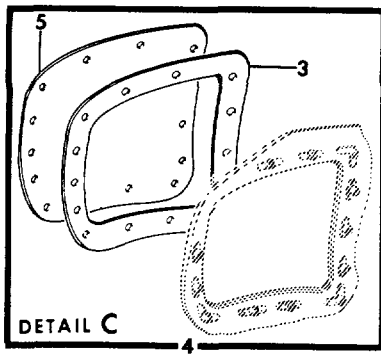

Figure 43. Antenna Installation, AN/APR-39 (Sheet 1 of 2).



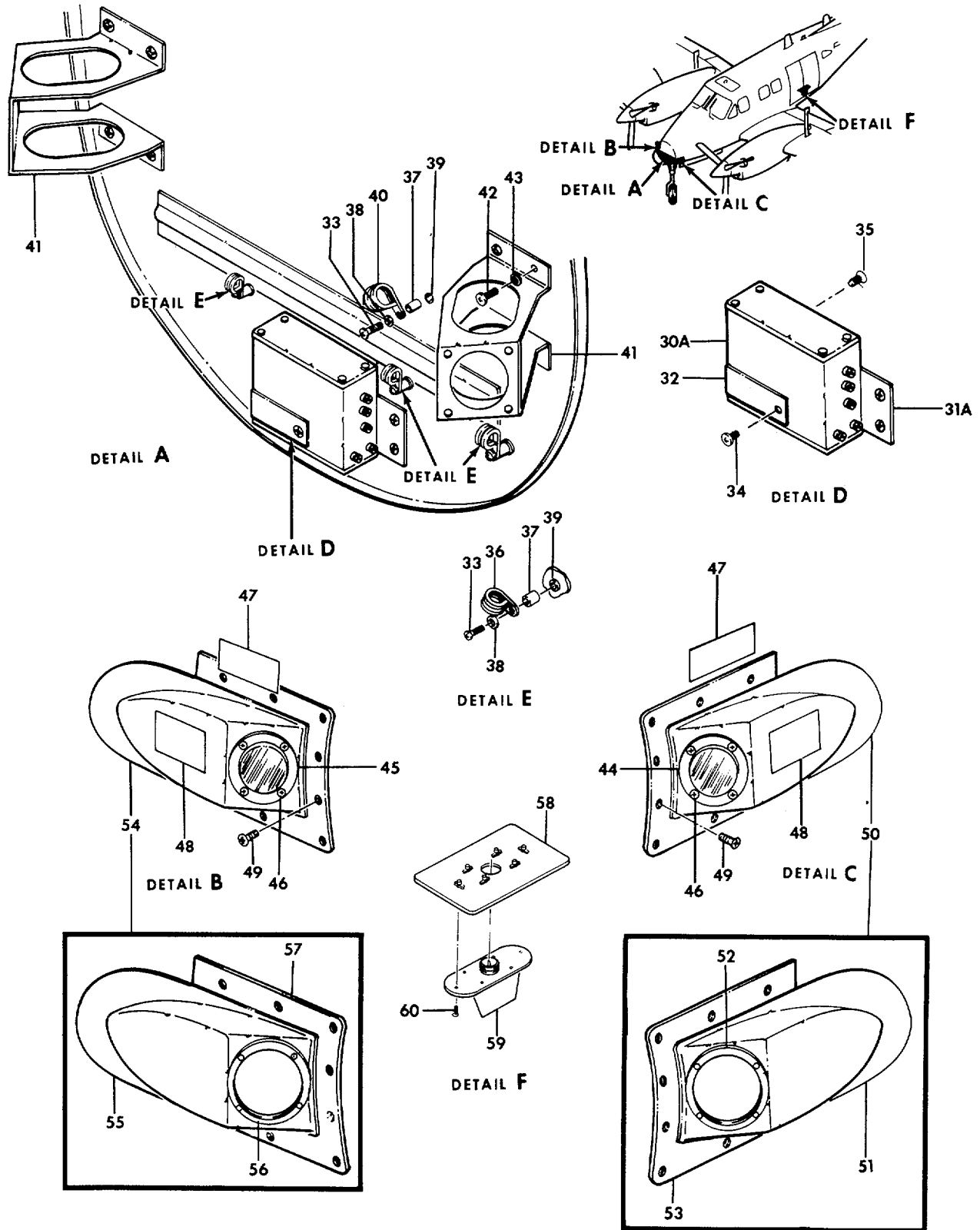

Figure 43. Antenna Installation, AN/APR-39 (Sheet 2 of 2).

## SECTION II

TM 11-1510-209-24P-5

(1) ITEM NO	(2) SMR CODE	(3) FSCM	(4) PART NUMBER	(5) DESCRIPTION AND USABLE ON CODES (UOC)	(6) QTY
				GROUP 0802 ANTENNA INSTALLATION, AN/APR-39	
				FIG. 43	
1	XBFFF	70898	91-340365-5	DOOR ASSY, LH .....	1
2	XBFZZ	70898	91-340365-7	DOOR .....	1
3	XBFZZ	70898	91-340365-21	GASKET .....	1
4	XBFFF	70898	91-340365-6	DOOR ASSY, RH .....	1
5	XBFZZ	70898	91-340365-8	DOOR.....	1
6	PAFZZ	96906	MS27039-0809	SCREW, MACHINE .....	28
7	XBFZZ	70898	91-340399-3	DECAL .....	2
8	XBFZZ	70898	91-340365-3	PLATE .....	1
9	PAFZZ	96906	MS27039-1-05	SCREW, MACHINE .....	1
10	PAFZZ	96906	MS27039-0808	SCREW, MACHINE .....	4
11	PAFZZ	96906	MS27039-1-06	SCREW, MACHINE .....	3
12	XBFZZ	70898	91-340365-27	BULKHEAD .....	1
13	PAFZZ	96906	MS21919DG6	CLAMP, LOOP .....	2
14	PAFZZ	96906	MS27039-1-04	SCREW, MACHINE .....	5
15	PAFZZ	88044	AN960-10L	WASHER, FLAT .....	5
16	PAFZZ	96906	MS21042L3	NUT, SELF-LOCKING, EX .....	5
16A	XBFZZ	70898	331401-15	BONDING STRAP .....	1
17	PAFZZ	18876	8521063	BRACKET, ANGLE .....	1
18	PAFZZ	96906	MS27039-1-08	SCREW, MACHINE .....	32
19	PAOZZ	80058	AS-2892/APR-39(V)	ANTENNA, LEFT SPIRAL .....	1
20	PAOZZ	80058	AS-2891/APR-39(V)	ANTENNA, RIGHT SPIRA .....	1
21	PAOLL	80058	R-1838/APR-39(V)	RECEIVER, RADAR .....	1
22	XCFFF	70898	91-340398-1	FAIRING ASSY, LH .....	1
23	XBFZZ	70898	91-340398-3	FAIRING .....	1
24	XBFZZ	70898	50-346596-7	GASKET .....	1
25	XBFZZ	70898	91-340397-5	SEAL .....	1
26	XCFFF	70898	91-340398-2	FAIRING ASSY, RH.....	1
27	XBFZZ	70898	91-340398-4	FAIRING .....	1
28	XBFZZ	70898	50-346596-7	GASKET .....	1
29	XBFZZ	70898	91-340397-5	SEAL .....	1
30	PAFZZ	96906	MS24693S27	SCREW, MACHINE .....	8
30A	PAOLL	80058	R-1838/APR-39(V)	RECEIVER, RADAR .....	1
31	PAFZZ	96906	MS21042L06	NUT, SELF-LOCKING, EX .....	8
31A	XBFZZ	70898	91-340364-5	PLATE .....	1
32	XBFZZ	70898	331401-15	BOND STRAP .....	1
33	PAOZZ	96906	MS27039-0809	SCREW, MACHINE .....	8
34	PAOZZ	96906	MS27039-1-05	SCREW, MACHINE .....	1
35	PAOZZ	96906	MS24693S270	SCREW, MACHINE .....	3
36	XDFZZ	96906	MS21919DG4	CLAMP, LOOP .....	3
37	XBFZZ	70898	100696DZL008	SPACER, SLEEVE .....	4
38	PAFZZ	96906	MS35338-42	WASHER, LOCK .....	4
39	PAFZZ	96906	MS27130-14K	NUT, PLAIN, BLIND RIV .....	4
40	PAFZZ	96906	MS21919DG6	CLAMP, LOOP .....	1
41	XBFZZ	70898	91-340401-1	BRACKET ASSY .....	2

## SECTION II

TM 11-1510-209-24P-5

(1) ITEM NO	(2) SMR CODE	(3) FSCM	(4) PART NUMBER	(5) DESCRIPTION AND USABLE ON CODES (UOC)	(6) QTY
42	PAOZZ	96906	MS27039-1-08	SCREW, MACHINE .....	8
43	PAOZZ	88044	AN960-10	WASHER, FLAT .....	8
44	PAOZZ	80058	AS-2891/APR-39(V)	ANTENNA, RIGHT SPIRA .....	1
45	PAOZZ	80058	AS-2892/APR-39(V)	ANTENNA, LEFT SPIRAL.....	1
46	PAOZZ	96906	MS24693529	SCREW, MACHINE .....	8
47	XBFZZ	70898	91-340399-1	DECAL .....	2
48	XBFZZ	70898	50-000146-23	DECAL .....	2
49	XBOZZ	88044	AN525-10R9	SCREW, MACHINE .....	8
50	XAFFF	70898	91-340397-1	FAIRING ASSY .....	1
51	XBFZZ	70898	91-340397-3	FAIRING .....	1
52	XBFZZ	70898	91-340397-5	SEAL .....	1
53	XBFZZ	70898	91-340397-7	SEAL .....	1
54	XAFFF	70898	91-340397-2	FAIRING ASSY.....	1
55	XBFZZ	70898	91-340397-4	FAIRING .....	1
56	XBFZZ	90898	91-340397-5	SEAL .....	1
57	XBFZZ	70898	91-340397-7	SEAL .....	1
58	XBFZZ	70898	91-340366-5	PLATE ASSY.....	1
59	PAOZZ	80058	AS-2890/APR-39(V)	ANTENNA .....	1
60	PAOZZ	96906	MS24693528	SCREW, MACHINE .....	6

END OF FIGURE

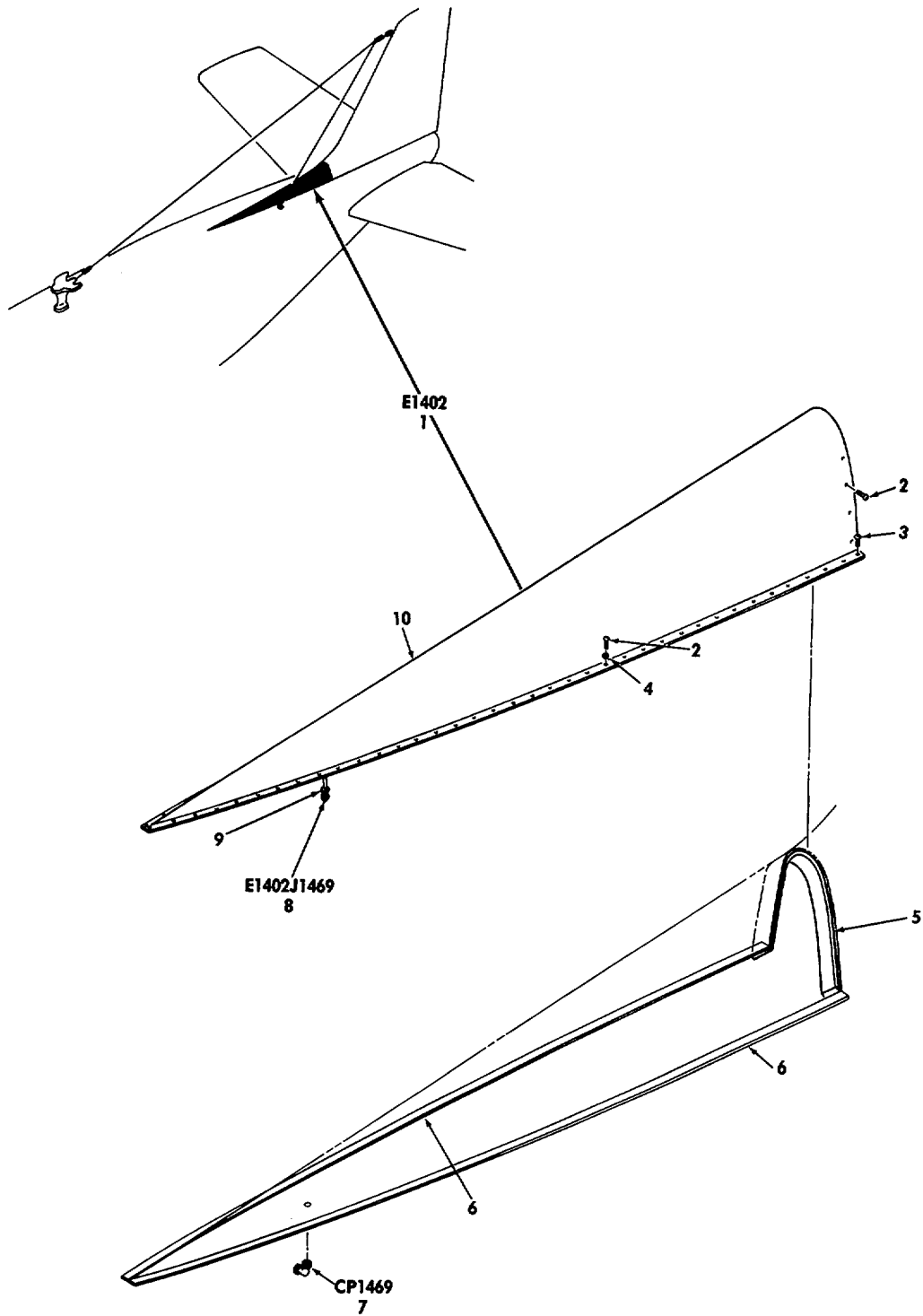

Figure 44. Antenna Installation, ADF Sense.

SECTION II

TM 11-1510-209-24P-5

(1) ITEM NO	(2) SMR CODE	(3) FSCM	(4) PART NUMBER	(5) DESCRIPTION AND USABLE ON CODES (UOC)	(6) QTY
				GROUP 0803 ANTENNA INSTALLATION, ADF SENSE	
				FIG. 44	
1	PAOZZ	70898	50-346555	ANTENNA ASSEMBLY .....	1
2	PAOZZ	96906	MS27039C1-09	SCREW, MACHINE .....	80
3	PAOZZ	96906	MS27039C1-10	SCREW, MACHINE .....	2
4	PAOZZ	88044	AN960PD10	WASHER, FLAT .....	72
5	XBFZZ	70898	91-340032-5	PLASTIC STRIP .....	1
6	XBFZZ	70898	91-340032-7	PLASTIC STRIP .....	2
7	PAFZZ	96906	MS35368-306B	ADAPTER, CONNECTOR .....	1
8	PAFZZ	81349	M39012-24-0001	CONNECTOR, RECEPTACL .....	1
9	XBFZZ	70898	50-346555-9	LEAD, ELECTRICAL .....	1
10	XBOZZ	70898	50-346555-1	SKIN ASSEMBLY .....	1

END OF FIGURE

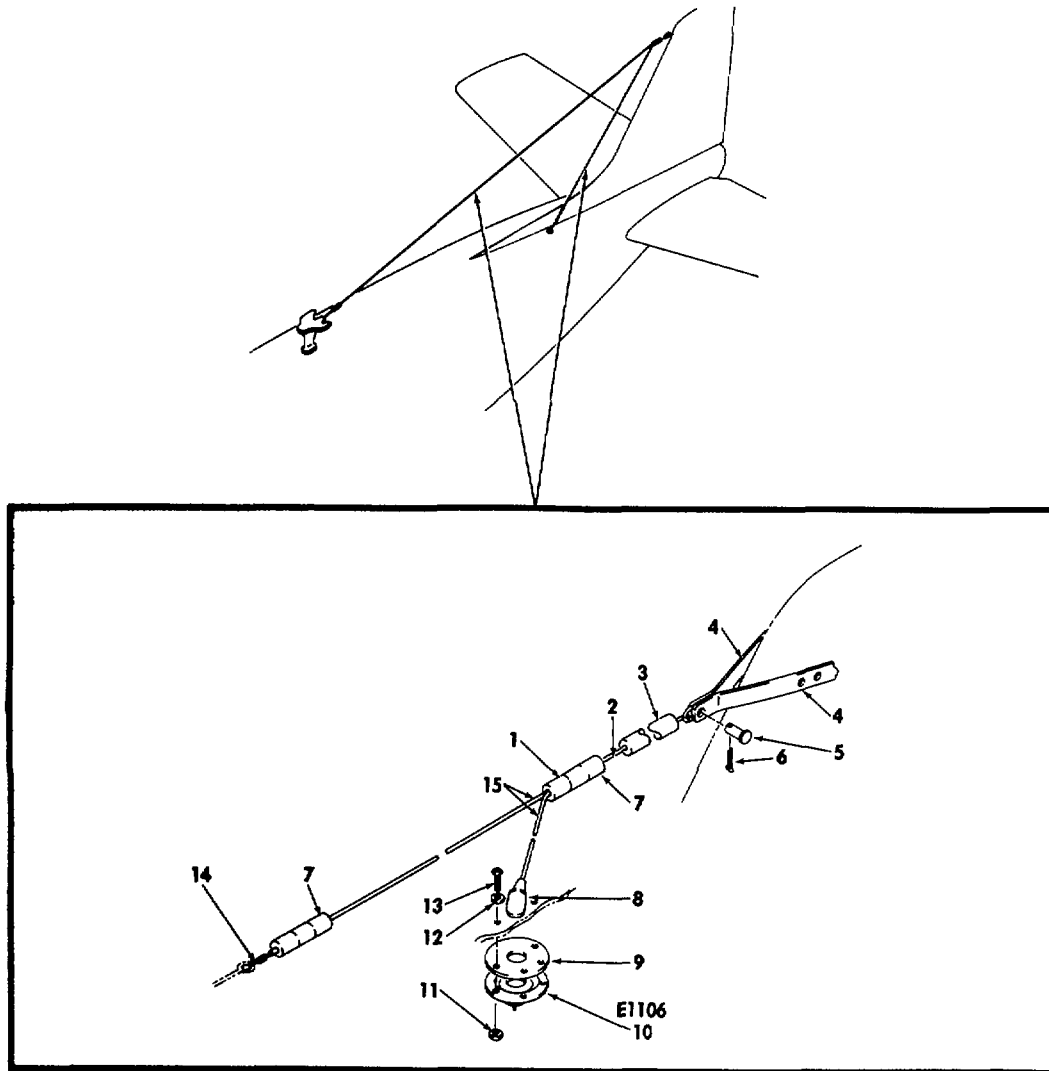

ELOYF058

Figure 45. Antenna Installation, HF.

SECTION II

TM 11-1510-209-24P-5

(1) ITEM NO	(2) SMR CODE	(3) FSCM	(4) PART NUMBER	(5) DESCRIPTION AND USABLE ON CODES (UOC)	(6) QTY
				GROUP 0804 ANTENNA INSTALLATION, HF	
				FIG. 45	
1	PAFZZ	99238	47A40875	SLICE, CAP .....	1
2	XBFZZ	70898	91-340045-7	ANTENNA .....	1
3	PAFZZ	83044	IL5U	INSULATOR, STRAIN .....	1
4	XBFZZ	70898	50-345562-11	STRAP, RETAINING .....	2
5	PAFZZ	96906	MS20392-1C7	PIN, STRAIGHT, HEADED .....	1
6	PAFZZ	77294	424 050	PIN, COTTER .....	1
7	PAFZZ	83044	MX270AR	INSULATOR, STRAIN .....	2
8	PAFZZ	96906	MS25055-1B	ELBOW LEAD THROUGH .....	1
9	XBFZZ	70898	50-355616	GASKET .....	1
10	PAFZZ	96906	MS25054-1A	INSULATOR, BOWL .....	1
11	PAFZZ	96906	MS21044N3	NUT, SELF-LOCKING, HE .....	6
12	PAFZZ	88044	AN960-10	WASHER, FLAT .....	6
13	PAFZZ	96906	MS27039-1-10	SCREW, MACHINE .....	6
14	XBFZZ	70898	91-340045-5	WIRE, TIE .....	1
15	XBFZZ	70898	91-340045-3	ANTENNA .....	1

END OF FIGURE

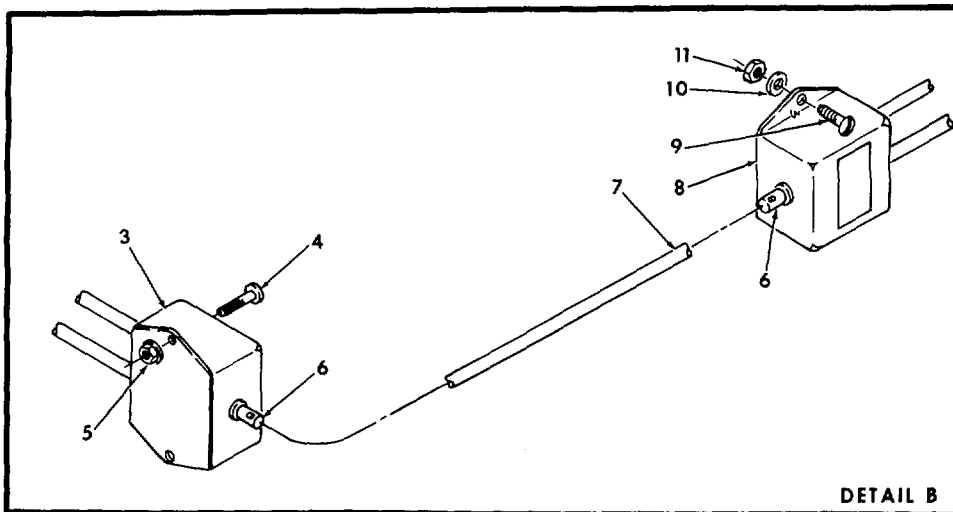
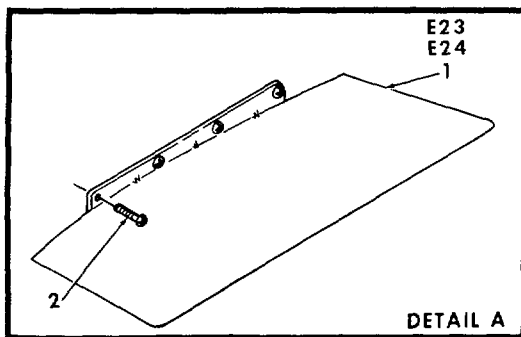
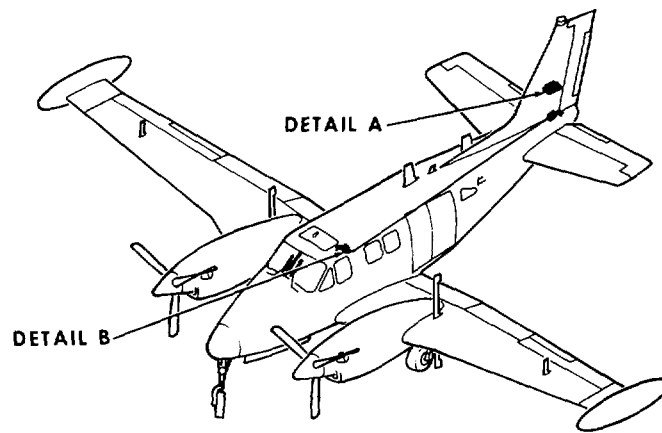

ELOYF108

Figure 46. Antenna Installation, Communication, 100-340226-21.



SECTION II

TM 11-1510-209-24P-5

(1) ITEM NO	(2) SMR CODE	(3) FSCM	(4) PART NUMBER	(5) DESCRIPTION AND USABLE ON CODES (UOC)	(6) QTY
				GROUP 0806 ANTENNA, INSTALLATION, COMMUNICATION, 100-340226-21	
				FIG. 46	
1	XCOZZ	70898	100-340266-23	ANT, VOR, LOC, GS, BLAD.....	2
2	PAOZZ	96906	MS35207-246	SCREW, MACHINE .....	16
3	XBOZZ	28600	35-5024	COUPLER .....	1
4	PAOZZ	96906	MS27039-0807	SCREW, MACHINE .....	2
5	PAOZZ	96906	MS21042L08	NUT, SELF-LOCKING, EX .....	2
6	PAOZZ	80058	UG-88G/U	CONNECTOR, PLUG, ELEC .....	2
7	PAOZZ	80058	RG-58C/U	CABLE, RADIO FREQUEN .....	2
8	XBOZZ	28600	35-5017-7	COUPLER .....	1
9	PAOZZ	96906	MS27039-0806	SCREW, MACHINE .....	2
10	PAOZZ	88044	AN960-8	WASHER, FLAT .....	2
11	PAOZZ	96906	MS21044N08	NUT, SELF-LOCKING, HE .....	2

END OF FIGURE

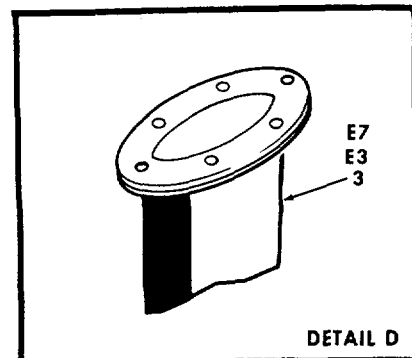
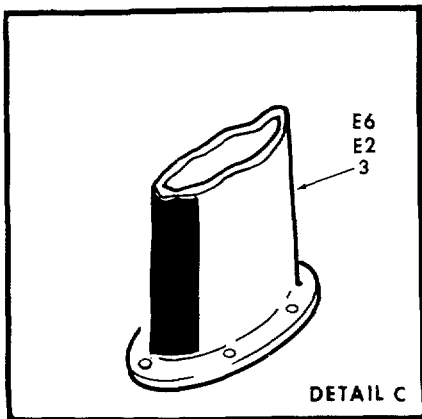
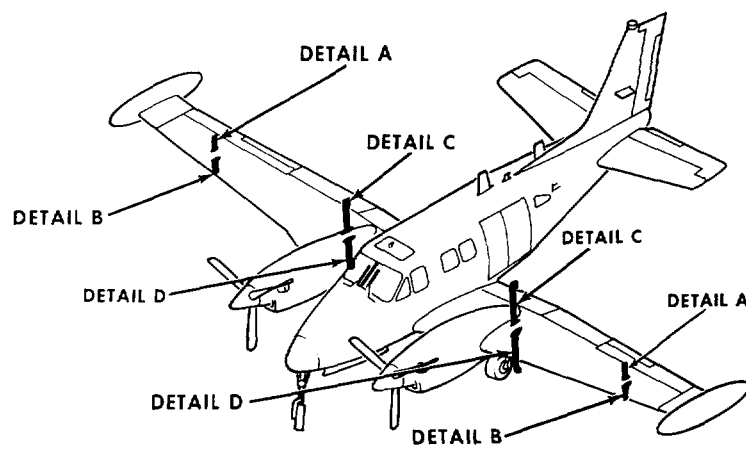
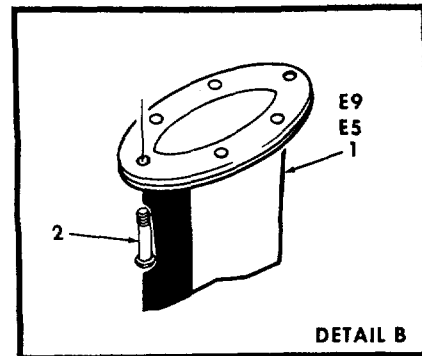
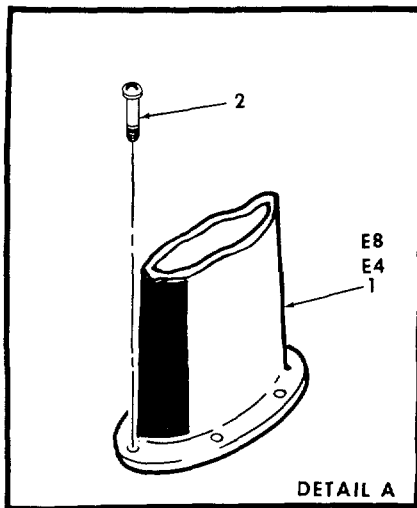

ELOYF109

Figure 47. Antenna Installation, VHF Receiver, 91-340290-5, -6, -8.

SECTION II

TM 11-1510-209-24P-5

(1) ITEM NO	(2) SMR CODE	(3) FSCM	(4) PART NUMBER	(5) DESCRIPTION AND USABLE ON CODES (UOC)	(6) QTY
				GROUP 0807 ANTENNA INSTALLATION, VHF RECEIVER, 91-340290-5-6-7-8	
				FIG. 47	
1	PAFZZ	80058	AS-3326/U	ANTENNA .....	1
2	PAFZZ	96906	MS27039-1-10	SCREW, MACHINE .....	6
3	PAOZZ	28815	10-133079-1	ANTENNA .....	1

END OF FIGURE



## SECTION II

TM 11-1510-209-24P-5

(1) ITEM NO	(2) SMR CODE	(3) FSCM	(4) PART NUMBER	(5) DESCRIPTION AND USABLE ON CODES (UOC)	(6) QTY
				GROUP 0810 ANTENNA AND RECEIVER, INSTALLATION, APR44, 91-340354-1 AND 3	
				FIG. 48	
1	PAODD	80058	R-2097/APR-44(V)	RECEIVER, RADAR .....	1
2	PAODD	80058	R-2098/APR-44(V)	RECEIVER, RADAR .....	1
3	PAFZZ	80205	NAS1096-2-28	SCREW, MACHINE .....	8
4	PAFZZ	88044	AN960-8L	WASHER, FLAT .....	2
5	XBFZZ	70898	91-340469-1	ANGLE ASSY .....	1
6	XBFZZ	70898	91-340469-3	ANGLE ASSY .....	1
7	XBFZZ	70898	91-340469-9	BRACKET ASSY, LH.....	1
8	PAFZZ	80058	F-1503/APR-44	FILTER, LOW PASS .....	1
9	XBFZZ	71468	150548-0000	DUMMY RECPT, LH.....	1
10	PAOZZ	80058	AS-3266/APR-44(V)	ANTENNA .....	2
11	PAFZZ	96906	MS24693S29	SCREW, MACHINE .....	12
12	XBFZZ	70898	91-340357-1	SUPPORT ASSY, LH.....	2
13	XBFZZ	70898	91-340357-3	SUPPORT ASSY, RH .....	2
14	XBFZZ	70898	91-340357-11	COVER ASSY .....	2
15	XBFZZ	70898	91-340357-19	GASKET .....	1
16	PAFZZ	84256	9505-06	NUT, PLAIN, CLINCH .....	4
17	PAFZZ	96906	MS35206-25	SCREW, MACHINE .....	16
18	PAFZZ	96906	MS35338-41	WASHER, LOCK .....	8

END OF FIGURE

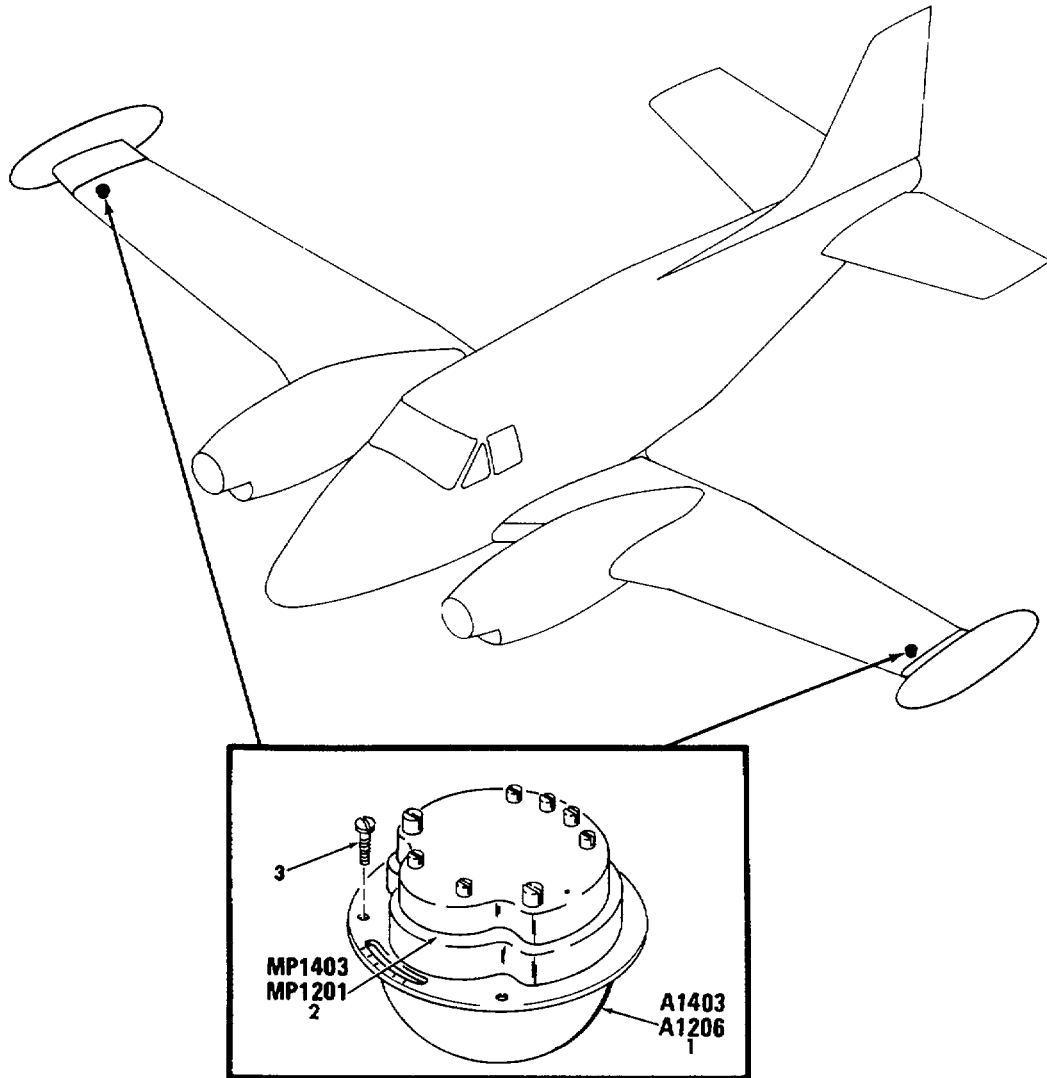

ELOYF069

Figure 49. Transmitter Installation, Induction Compass.

SECTION II

TM 11-1510-209-24P-5

(1) ITEM NO	(2) SMR CODE	(3) FSCM	(4) PART NUMBER	(5) DESCRIPTION AND USABLE ON CODES (UOC)	(6) QTY
				GROUP 09 TRANSMITTE, INSTALLATION, INDUCTION COMPASS	
				FIG. 49	
1	PAFDD	80058	T-611A/ASN	TRANSMITTER, INDUCTI .....	2
2	PAOZZ	80058	CN-405/ASN	COMPENSATOR-TRANSMI .....	2
3	PAOZZ	96906	MS51957-29	SCREW, MACHINE .....	6

END OF FIGURE

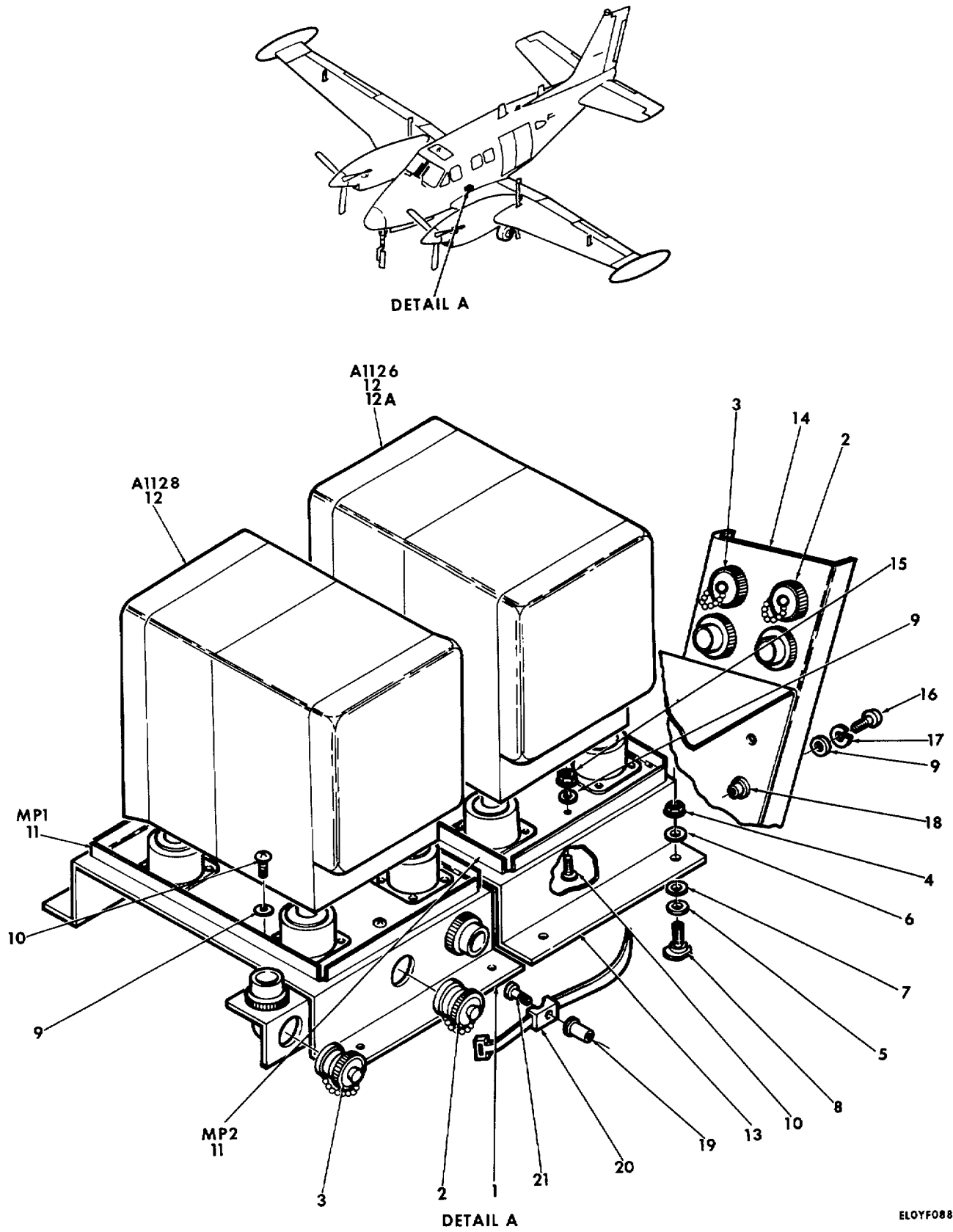

Figure 50. Communications, Security System, 91-340342-1.



SECTION II

TM 11-1510-209-24P-5

(1) ITEM NO	(2) SMR CODE	(3) FSCM	(4) PART NUMBER	(5) DESCRIPTION AND USABLE ON CODES (UOC)	(6) QTY
				GROUP 10 COMMUNICATION, SECURITY SYSTEM, 91-340342-1	
				FIG. 50	
1	XBFZZ	70898	91-340249-9	HAT SECTION ASSY .....	1
2	PAOZZ	81349	JAN2N2219A	TRANSISTOR .....	2
3	PAOZZ	96906	MS3181-16N	COVER, ELECTRICAL CO .....	2
4	PAFZZ	96906	MS21042-4	NUT, SELF-LOCKING, EX .....	8
5	PAFZZ	70898	50-534555-3	WASHER, FLAT .....	8
6	PAFZZ	88044	AN960-416L	WASHER, FLAT .....	8
7	PAFZZ	88044	AN960-716	WASHER, FLAT .....	8
8	PAFZZ	70898	50-534436-7	GLIDE, SEAT, AIRCRAFT .....	8
9	PAOZZ	88044	AN960-10L	WASHER, FLAT .....	14
10	PAOZZ	96906	MS35207-264	SCREW, MACHINE .....	10
11	PAOZZ	80058	MT-3802/ARC	MOUNTING .....	2
12	PDODD	80058	TSEC/KY-28	COMMUNICATION SECU ALTERNATE FOR.....	2
				TSECKY58 .....	
12A	XDODD	98230	TSEC/KY58	PROCESSOR ALTERNATE FOR TSECKY28 .....	2
13	XBFZZ	70898	91-340342-5	HAT SECTION ASSY .....	1
14	XBFZZ	70898	91-340342-15	CONN PLATE ASSY .....	1
15	PAFZZ	96906	MS21042L3	NUT, SELF-LOCKING, EX .....	5
16	PAFZZ	96906	MS35207-263	SCREW, MACHINE .....	4
17	PAFZZ	96906	MS35338-43	WASHER, LOCK .....	4
18	PAFZZ	96906	MS27130A25K	NUT, PLAIN, BLIND RIV .....	4
19	PAFZZ	96906	MS27130-14K	NUT, PLAIN, BLIND RIV .....	1
20	PAFZZ	06383	TM2S8	RETAINER, NUT AND BO .....	1
21	PAFZZ	96906	MS35206-246	SCREW, MACHINE .....	1

END OF FIGURE

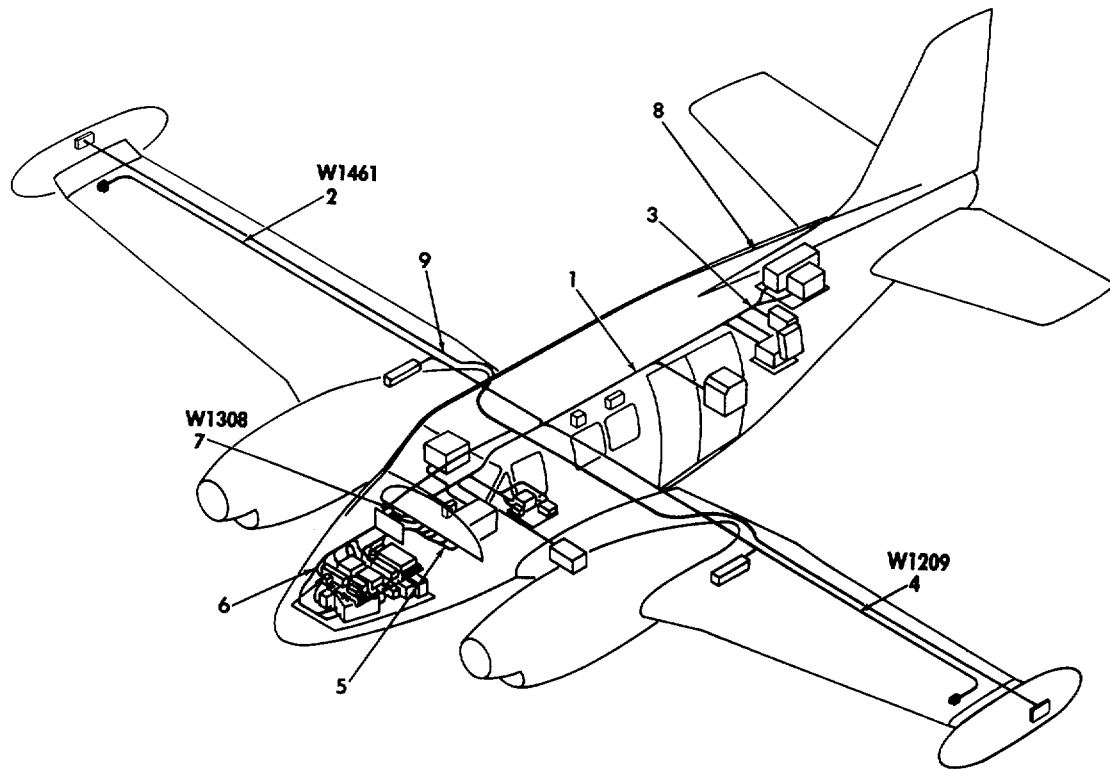

ELOYF060

Figure 51. General Arrangement, Avionics Wiring Harness, 91-340010-1 and 91-340289-1.

SECTION II

TM 11-1510-209-24P-5

(1) ITEM NO	(2) SMR CODE	(3) FSCM	(4) PART NUMBER	(5) DESCRIPTION AND USABLE ON CODES (UOC)	(6) QTY
				GROUP 11 GENERAL ARRANGEMENT, AVIONICS WIRING HARNESS, 91-340010-1 AND 91-340289-1	
				FIG. 51	
1	XBODD	70898	91-340010-1 AND 91-340289-1	WIRING HARNESS, BR.....	1
2	XBFFF	70898	91-340010-259	CA ASSY, ELEC, RH WG.....	1
3	XBFFF	70898	91-340010-599	WRG HARN, AV, MAJORA.....	1
4	XBFFF	70898	91-340010-207	CA ASSY, ELEC, LH WG.....	1
5	XBFFF	70898	91-340289-15	WRG HARN, FLTG PL.....	1
6	XBFFF	70898	91-340289-43	CA ASSY, RADIO FREQ.....	1
7	XBFFF	70898	91-340289-17	WRG HARN, BR, DC PR.....	1
8	XBFFF	70898	91-340370-1	HARNESS ASSY ANAPR 39.....	1
9	XCFFF	70898	91-340358-5	CABLE INSTL, APR44.....	1

END OF FIGURE

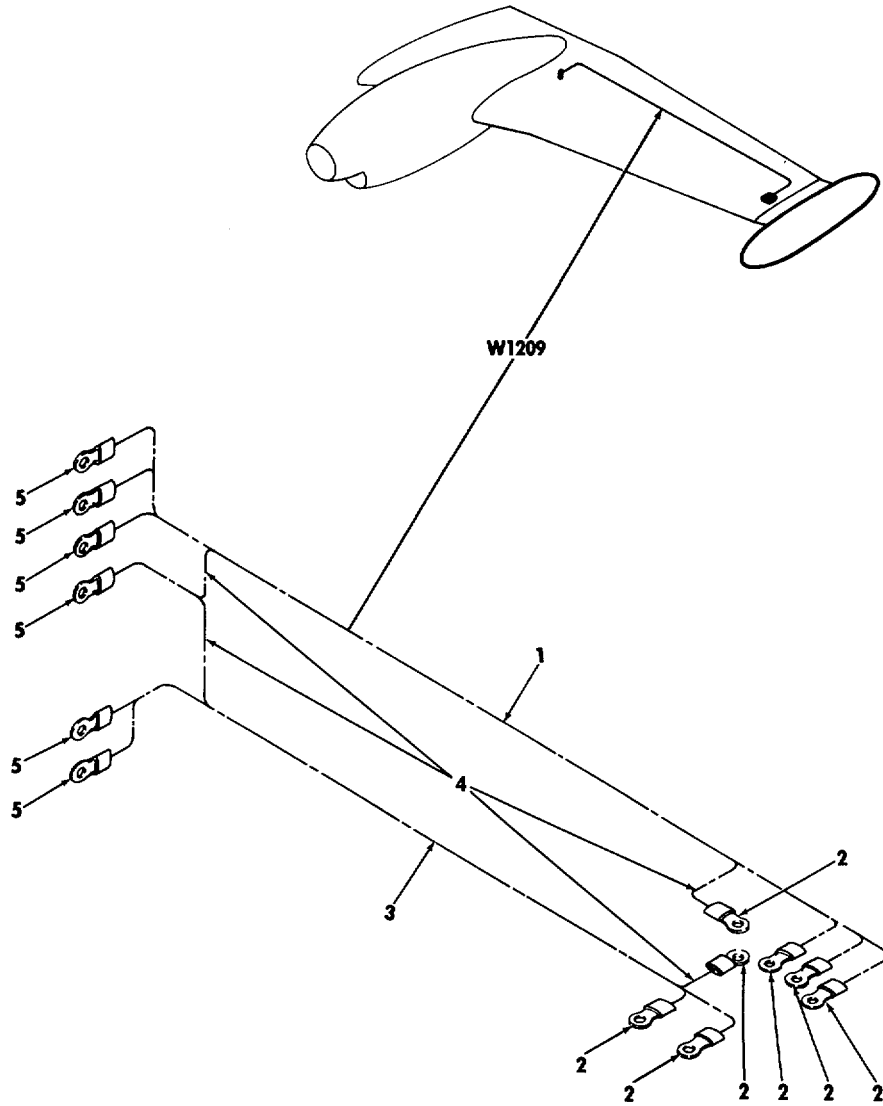

ELOYF061

Figure 52. Cab Assembly Elect. LH Wing, 91-340010-207.

SECTION II

TM 11-1510-209-24P-5

(1) ITEM NO	(2) SMR CODE	(3) FSCM	(4) PART NUMBER	(5) DESCRIPTION AND USABLE ON CODES (UOC)	(6) QTY
				GROUP 1101 CABLE ASSEMBLY, ELECT, LH WING, 91-340010-207	
				FIG. 52	
1	PAFZZ	81349	M7078-3-20-3	CABLE, SPECIAL PURPO .....	17
2	PAFZZ	98410	A521-08	TERMINAL, LUG .....	7
3	XBFZZ	81349	M7078-3-20-2	CABLE, SPECIAL PURPO.....	17
4	PAFZZ	81349	M81044-9-20-9	WIRE, ELECTRICAL .....	1
5	PAFZZ	96906	MS25036-102	TERMINAL, LUG .....	6

END OF FIGURE

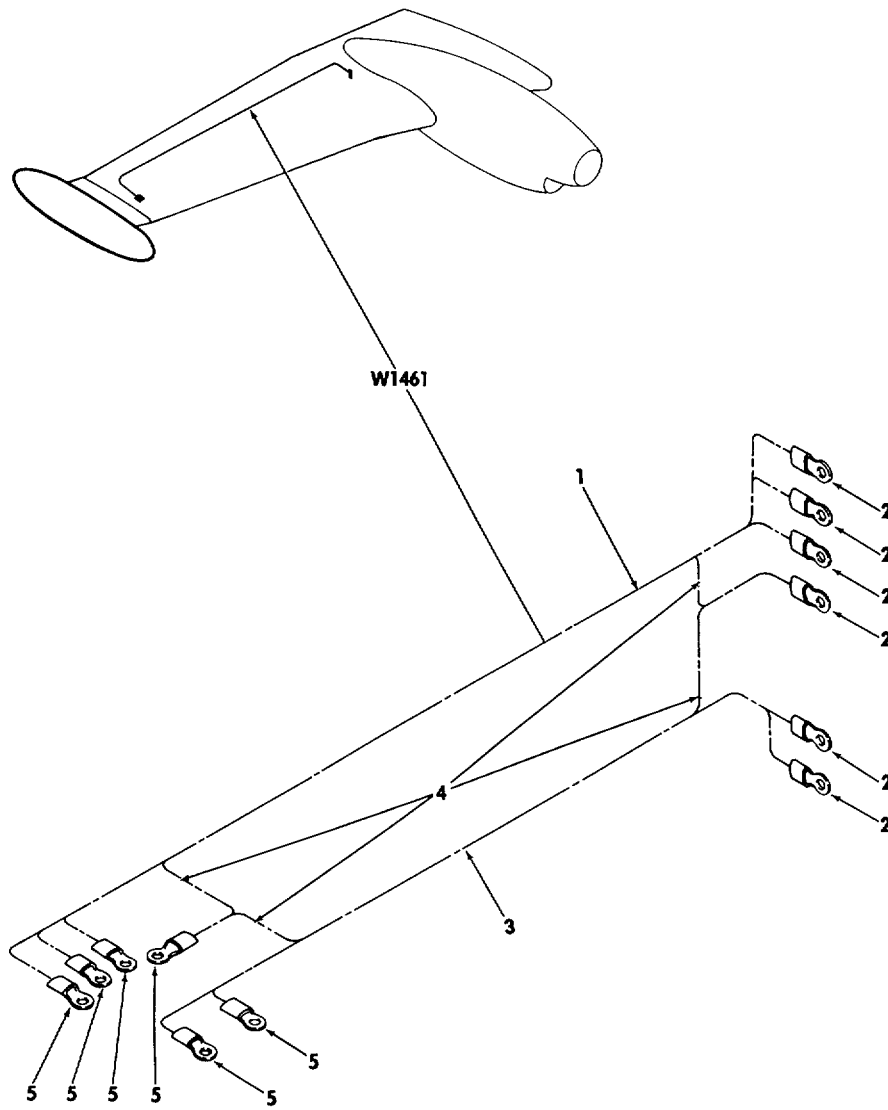

ELOYF062

Figure 53. Cable Assembly, Elec, RH Wing, 91-340010-259.

SECTION II

TM 11-1510-209-24P-5

(1) ITEM NO	(2) SMR CODE	(3) FSCM	(4) PART NUMBER	(5) DESCRIPTION AND USABLE ON CODES (UOC)	(6) QTY
				GROUP 1102 CABLE ASSEMBLY, ELECT, RH WING, 91-340010-259	
				FIG. 53	
1	PAFZZ	81349	M7078-3-20-3	CABLE, SPECIAL PURPO .....	17
2	PAFZZ	96906	MS25036-102	TERMINAL, LUG .....	6
3	XBFZZ	81349	M7078-3-20-2	CABLE, SPECIAL PURPO .....	17
4	PAFZZ	81349	M81044-9-20-9	WIRE, ELECTRICAL .....	1
5	PAFZZ	96906	MS25036-103	TERMINAL, LUG .....	6

END OF FIGURE

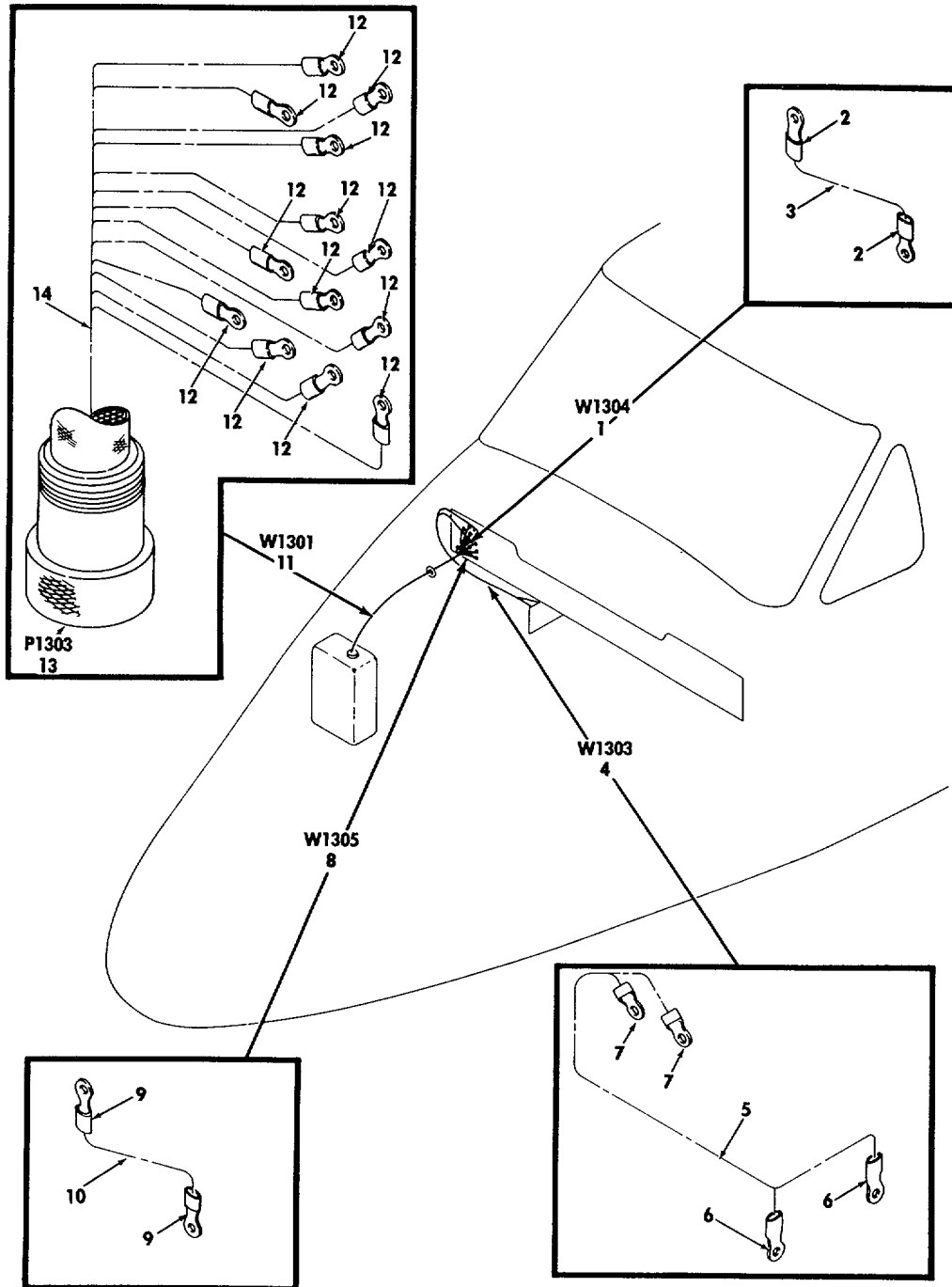

**NOTE:**  
PREFIX REFERENCE  
DESIGNATIONS BY W1308

ELOYF063

Figure 54. Wiring Harness, DC Power 91-340289-17.



SECTION II

TM 11-1510-209-24P-5

(1) ITEM NO	(2) SMR CODE	(3) FSCM	(4) PART NUMBER	(5) DESCRIPTION AND USABLE ON CODES (UOC)	(6) QTY
				GROUP 1103 WIRING HARNESS, DC POWER, 91-340289-17	
				FIG. 54	
1	XBFFF	70898	91-340010-427	WIRING HARNESS .....	1
2	PAFZZ	98410	BB537-06	TERMINAL, LUG .....	2
3	PAFZZ	81349	M81044-9-8-9	WIRE, ELECTRICAL .....	1
4	XBFFF	70898	91-340010-425	WIRING HARNESS .....	1
5	PAFZZ	81349	M81044-9-8-9	WIRE, ELECTRICAL .....	10
6	PAFZZ	96906	MS25036-157	TERMINAL, LUG .....	2
7	PAFZZ	98410	BB537-06	TERMINAL, LUG .....	2
8	XBFFF	70898	91-340010-429	WIRING HARNESS .....	1
9	PAFZZ	98410	B8537-06	TERMINAL, LUG .....	2
10	PAFZZ	81349	M81044-9-8-9	WIRE, ELECTRICAL .....	1
11	XBFFF	70898	91-340010-421	CA ASSY, SPCL, ELEC .....	1
12	PAFZZ	98410	BB537-06	TERMINAL, LUG .....	13
13	PAFZZ	96906	MS3106A20-29SC	CONNECTOR, PLUG, ELEC .....	1
14	PAFZZ	81349	M81044-9-16-9	WIRE, ELECTRICAL .....	100

END OF FIGURE

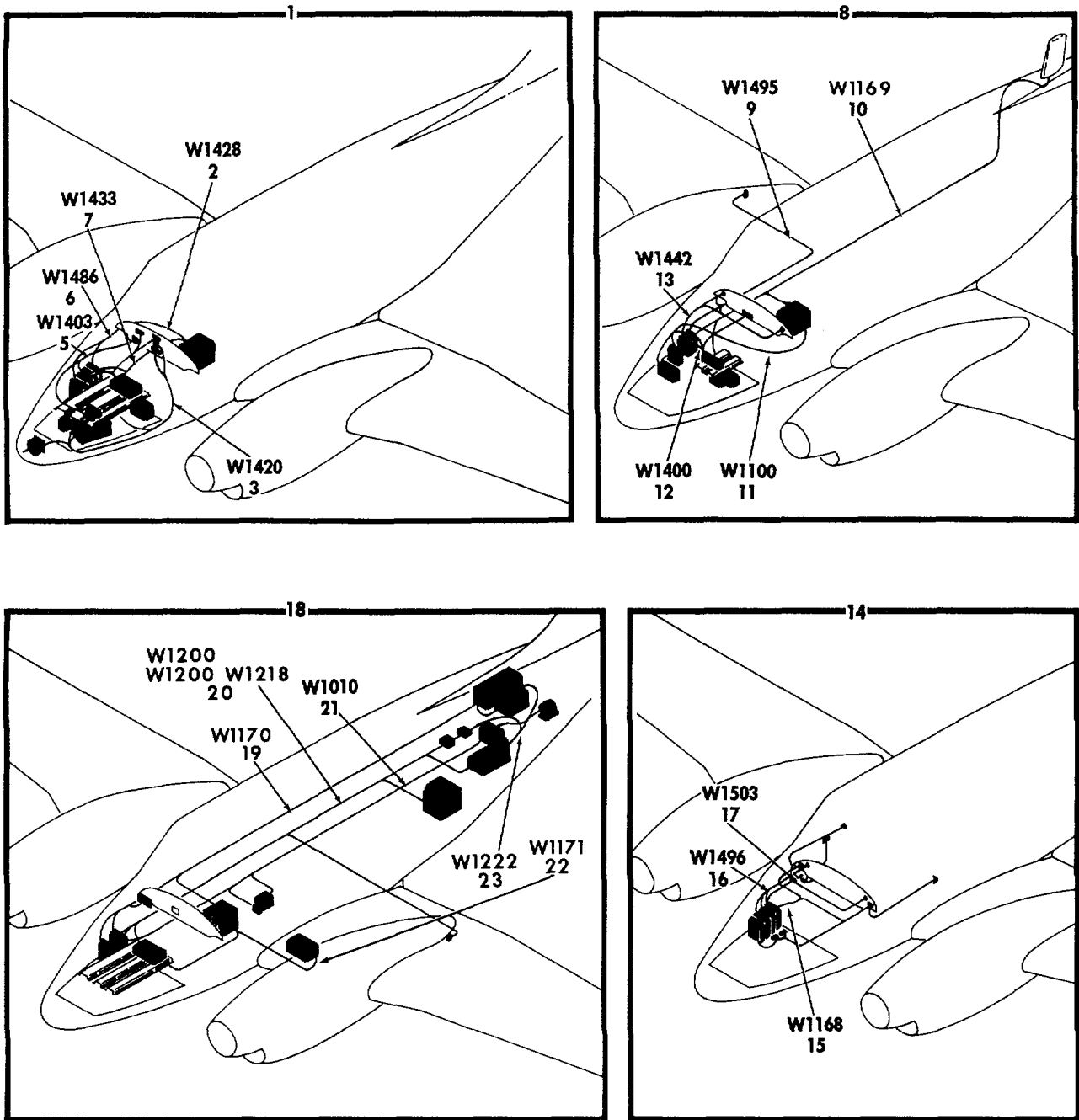

ELOYF064

Figure 55. Wiring Harness Major Avionics, 91-340010-599.

## SECTION II

TM 11-1510-209-24P-5

(1) ITEM NO	(2) SMR CODE	(3) FSCM	(4) PART NUMBER	(5) DESCRIPTION AND USABLE ON CODES (UOC)	(6) QTY
				GROUP 1104 WIRING HARNESS, MAJOR, AVIONICS, 91-340010-599	
				FIG. 55	
1	XBFFF	70898	91-340010-309	WRG HARN, AV, BR, GP 1 .....	1
2	XBFFF	70898	91-340010-105	WRG HARN, BR, ARN58 .....	1
3	XBFFZ	70898	91-340451-1	CABLE ASSY .....	1
5	XBFFF	70898	91-340010-115	WRG HARN, BR, APX 72 .....	1
6	XBFFF	70898	91-340289-13	WRG HARN, BR, TACAN .....	1
7	XBFFF	70898	91-340010-91	WRG HARN, BR, ARN82 .....	1
8	XBFFF	70898	91-340010-311	WRG HARN, AV, BR, GP 2 .....	1
9	XBFFF	70898	91-340289-33	WRG HARN, BR, ASN3 .....	1
10	XBFFF	70898	91-340010-317	WRG HARN, BR, ARC131 .....	1
11	XBFFF	70898	91-340010-3	WRG HARN, BR, ARC134 .....	1
12	XBFFF	70898	91-340010-81	WRG HARN, BR, ARN83 .....	1
13	XBFFF	70898	91-340289-11	HARN, BR, ID250 RMI .....	1
14	XBFFF	70898	91-340010-315	WRG HARN, AV, BR, GP 4 .....	1
15	XBFFF	70898	91-340289-3	HARN, BR, AIC SYS .....	1
16	XBFFF	70898	91-340010-377	WRG HARN, ID387&137 .....	1
17	XBFFF	70898	91-340010-481	HARN, AC PWR DIST .....	1
18	XBFFF	70898	91-340010-313	WRG HARN, AV, BR, GP 3 .....	1
19	XBFFF	70898	91-340289-45	WRG HARN, BR, ARC102 .....	1
20	XBFFF	70898	91-340289-9	WRG HARN, ASN86 MAJ .....	1
20	XBFFF	70898	91-340283-89	HARN, ASN86, FWD DISC .....	1
21	XBFFF	70898	91-340010-495	HARN, MD1/MC1/ARU13 .....	1
22	XBFFF	70898	91-340289-7	WRG HARN, BR, ARC164 .....	1
22	XBFFF	70898	91-340345-1	CA ASSY, UHF SECURE .....	1
23	XBFFF	70898	91-340283-105	HARN, ASN86, AFT, DISC .....	1

END OF FIGURE

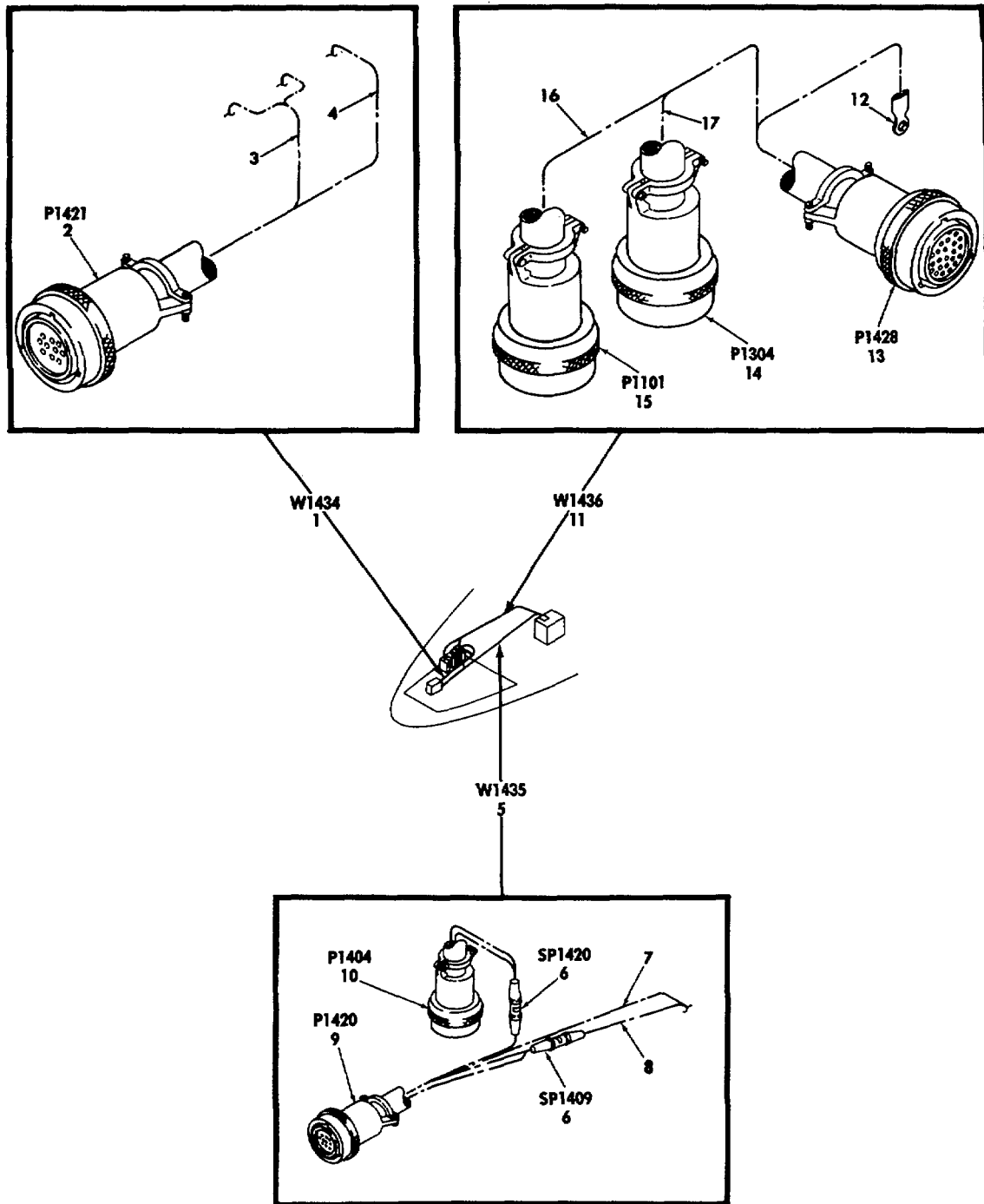

NOTE:  
PREFIX REFERENCE  
DESIGNATIONS BY W1433

ELOYFO65

Figure 56. Wiring Harness, Branched ARN-82, 91-340010-91.

SECTION II

TM 11-1510-209-24P-5

(1) ITEM NO	(2) SMR CODE	(3) FSCM	(4) PART NUMBER	(5) DESCRIPTION AND USABLE ON CODES (UOC)	(6) QTY
GROUP 11040101 WIRING HARNESS, BRANCHES, ARN82, 91-340010-91					
FIG. 56					
1	XBFFF	70898	91-340010-93	CA, SPCL, ELEC, ARN82 .....	1
2	PAFZZ	96906	MS3126F12-10S	CONNECTOR, PLUG, ELEC .....	1
3	PAFZZ	81349	M81044-9-22-9	WIRE, ELECTRICAL .....	47
4	PAFZZ	81349	M81044-9-20-9	WIRE, ELECTRICAL.....	7
5	XBFFF	70898	91-340010-95	CA, SPCL, ELEC, ARN82 .....	1
6	PAFZZ	81349	M7928/5-3	SPLICE, CONDUCTOR .....	2
7	PAFZZ	81349	M7078-3-22-2	CABLE, SPECIAL PURPO .....	25
8	PAFZZ	81349	M81044-9-22-9	WIRE, ELECTRICAL .....	100
9	PAFZZ	96906	MS3126F20-41S	CONNECTOR, PLUG, ELEC .....	1
10	PAFZZ	96906	MS3126F24-61S	CONNECTOR, PLUG, ELEC .....	1
11	XBFZZ	70898	91-340010-97	CA, SPCL, ELEC, ARN82 .....	1
12	PAFZZ	96906	MS25036-103	TERMINAL, LUG .....	1
13	PAFZZ	96906	MS3126F20-415	CONNECTOR, PLUG, ELEC .....	1
14	XBFZZ	71468	DD07-37SB059	CONNECTOR, PLUG, ELEC .....	1
15	PAFZZ	96906	MS3126F14-19S	CONNECTOR, PLUG, ELEC .....	1
16	PAFZZ	81349	M7078-3-22-2	CABLE, SPECIAL PURPO.....	22
17	PAFZZ	81349	M81044-9-20-9	WIRE, ELECTRICAL.....	67

END OF FIGURE

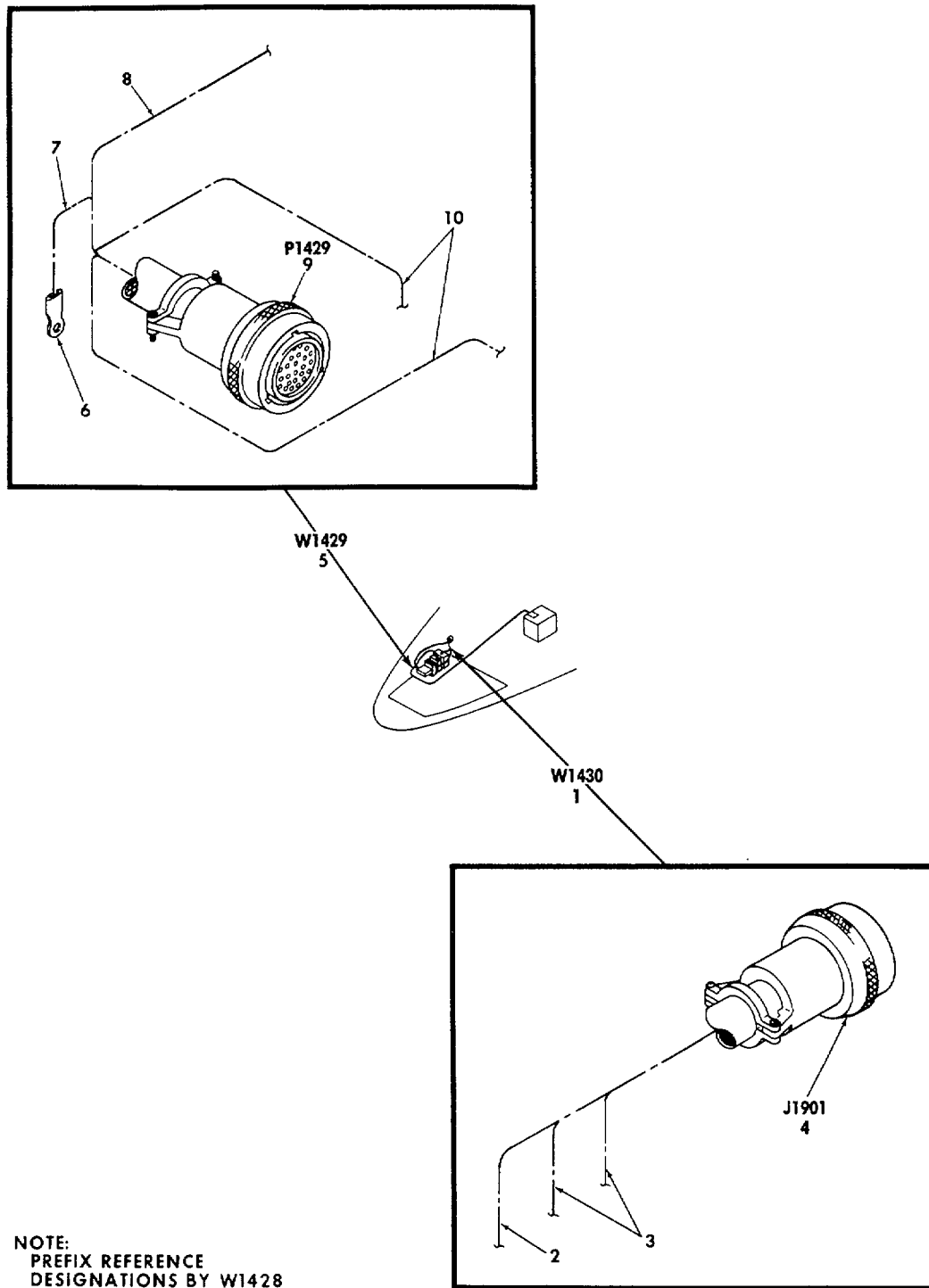

NOTE:  
PREFIX REFERENCE  
DESIGNATIONS BY W1428

ELOYF112

Figure 57. Wiring Harness, Branched ARN-58, 91-340010-105.

SECTION II

TM 11-1510-209-24P-5

(1) ITEM NO	(2) SMR CODE	(3) FSCM	(4) PART NUMBER	(5) DESCRIPTION AND USABLE ON CODES (UOC)	(6) QTY
				GROUP 11040102 WIRING HARNESS, BRANCHED, ARN58, 91-340010-105	
				FIG. 57	
1	XBFFF	70898	91-340010-109	CA ASSY, SPCL, ARN58 .....	1
2	PAFZZ	81349	M81044-9-22-9	WIRE, ELECTRICAL.....	14
3	PAFZZ	81349	M81044-9-20-9	WIRE, ELECTRICAL .....	13
4	PAFZZ	96906	MS3120F16-26S	CONNECTOR, RECEPTACL .....	1
5	XBFFF	70898	91-340010-107	CA ASSY, SPCL, ARN58.....	1
6	PAFZZ	96906	MS25036-103	TERMINAL, LUG .....	1
7	PAFZZ	81349	M81044-9-20-9	WIRE, ELECTRICAL .....	25
8	PAFZZ	81349	M7078-3-22-1	CABLE, SPECIAL PURPO.....	9
9	PAFZZ	81349	M24308/2-4	CONNECTOR, RECEPTACL .....	1
10	PAFZZ	81349	M81044-9-22-9	WIRE, ELECTRICAL .....	100

END OF FIGURE

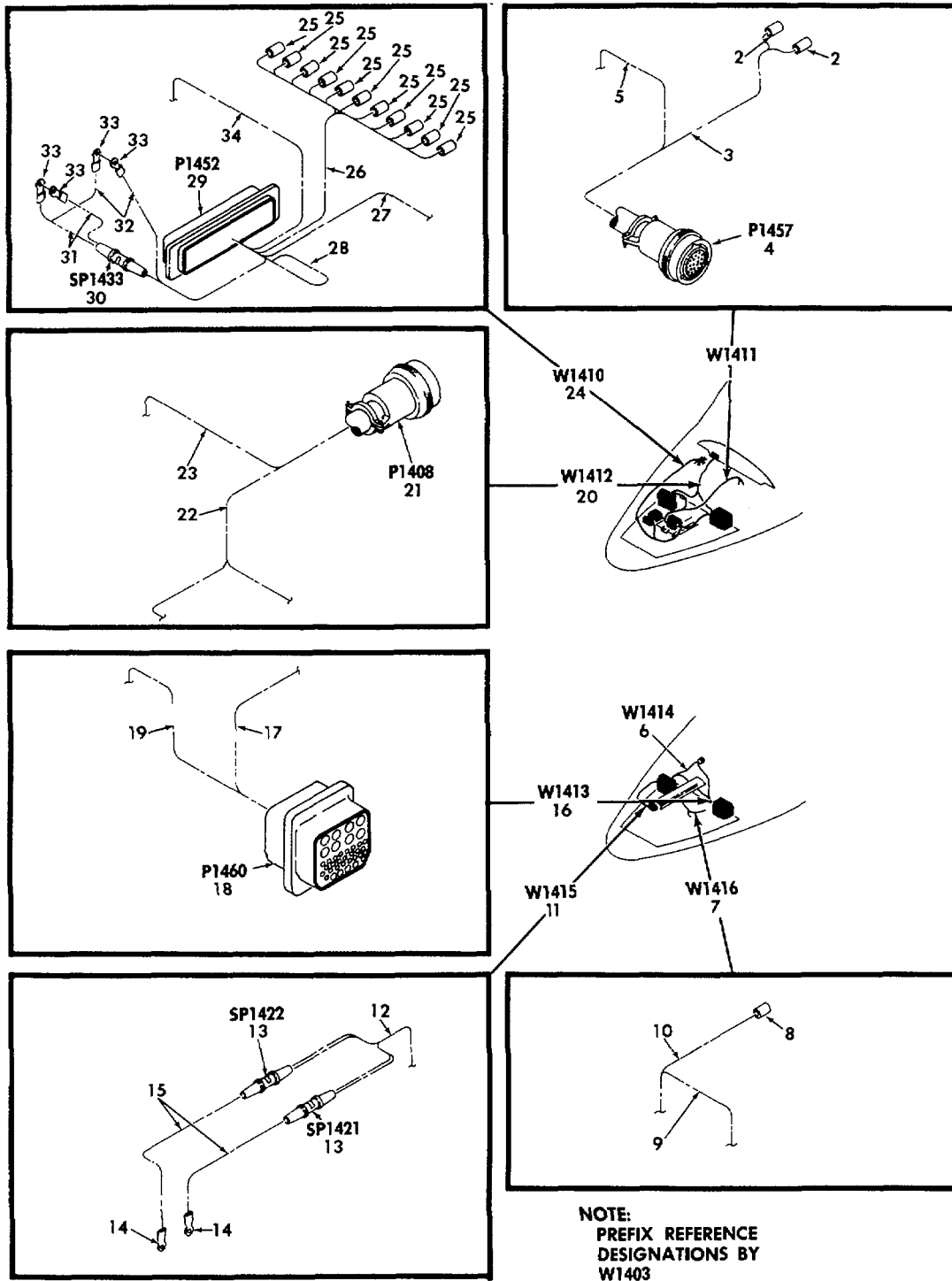

ELOYF066

Figure 58. Wiring Harness, Branched APX-72, 91-340010-115.



## SECTION II

TM 11-1510-209-24P-5

(1) ITEM NO	(2) SMR CODE	(3) FSCM	(4) PART NUMBER	(5) DESCRIPTION AND USABLE ON CODES (UOC)	(6) QTY
GROUP 11040103 WIRING, BRANCHED, APX72, 91-340010-115					
FIG. 58					
1	XBFFF	70898	91-340010-123	CA ASSY, SPCL, APX72 .....	1
2	PAFZZ	00779	324484	CAP, ELECTRICAL .....	2
3	PAFZZ	81349	M81044-9-22-9	WIRE, ELECTRICAL.....	27
4	PAFZZ	81349	M83723-75R1212N	CONNECTOR, PLUG, ELEC .....	1
5	PAFZZ	81349	M81044-9-20-9	WIRE, ELECTRICAL.....	23
6	PAFZZ	81349	M81044-9-20-9	WIRE, ELECTRICAL.....	4
7	XBFFF	70898	91-340010-139	WRG HARN, BR, APX72 .....	1
8	PAFZZ	00779	324484	CAP, ELECTRICAL .....	1
9	PAFZZ	81349	M81044-9-22-9	WIRE, ELECTRICAL.....	13
10	PAFZZ	81349	M81044-9-20-9	WIRE, ELECTRICAL.....	13
11	XBFFF	70898	91-340010-137	WRG HARN, BR, APX72 .....	1
12	PAFZZ	81349	M81044-9-20-9	WIRE, ELECTRICAL.....	1
13	PAFZZ	81349	M7928/5-4	SPLICE, CONDUCTOR .....	2
14	PAFZZ	98410	BB8537-08	TERMINAL, LUG .....	2
15	PAFZZ	81349	M81044-9-14-9	WIRE , ELECTRICAL.....	25
16	XBFFF	70898	91-340010-127	CA ASSY, SPCL, APX72 .....	1
17	PAFZZ	81349	M81044-9-22-9	WIRE, ELECTRICAL.....	9
18	PAFZZ	98230	0N089560-15	CONNECTOR, RECEPTACL.....	1
19	PAFZZ	81349	M81044-9-20-9	WIRE, ELECTRICAL.....	16
20	XBFFF	70898	91-340010-125	CA ASSY, SPCL, APX72 .....	1
21	PAFZZ	96906	MS24266R22B55SN	CONNECTOR, PLUG, ELEC .....	1
22	PAFZZ	81349	M81044-9-22-9	WIRE, ELECTRICAL .....	100
23	PAFZZ	81349	M81044-9-20-9	WIRE, ELECTRICAL .....	47
24	XBFFF	70898	91-340010-121	CA ASSY, SPCL, APX72 .....	1
25	PAFZZ	00779	324484	CAP, ELECTRICAL .....	11
26	PAFZZ	81349	M81044-9-22-9	WIRE, ELECTRICAL .....	100
27	PAFZZ	81349	M17/095-RG180	CABLE, RADIO FREQUEN .....	20
28	PAFZZ	80058	RG-58C/U	CABLE, RADIO FREQUEN .....	1
29	PAFZZ	71468	DPJ59C10-34SB	CONNECTOR, RECEPTACL.....	1
30	PAFZZ	81349	M7928/5-3	SPLICE, CONDUCTOR .....	1
31	PAFZZ	70898	130928-11	CABLE ASSEMBLY.....	4
32	PAFZZ	81349	M81044-9-20-9	WIRE, ELECTRICAL.....	9
33	PAFZZ	98410	A521-08	TERMINAL, LUG .....	4
34	PAFZZ	81349	M7078-3-22-1	CABLE, SPECIAL PURPO .....	21

END OF FIGURE

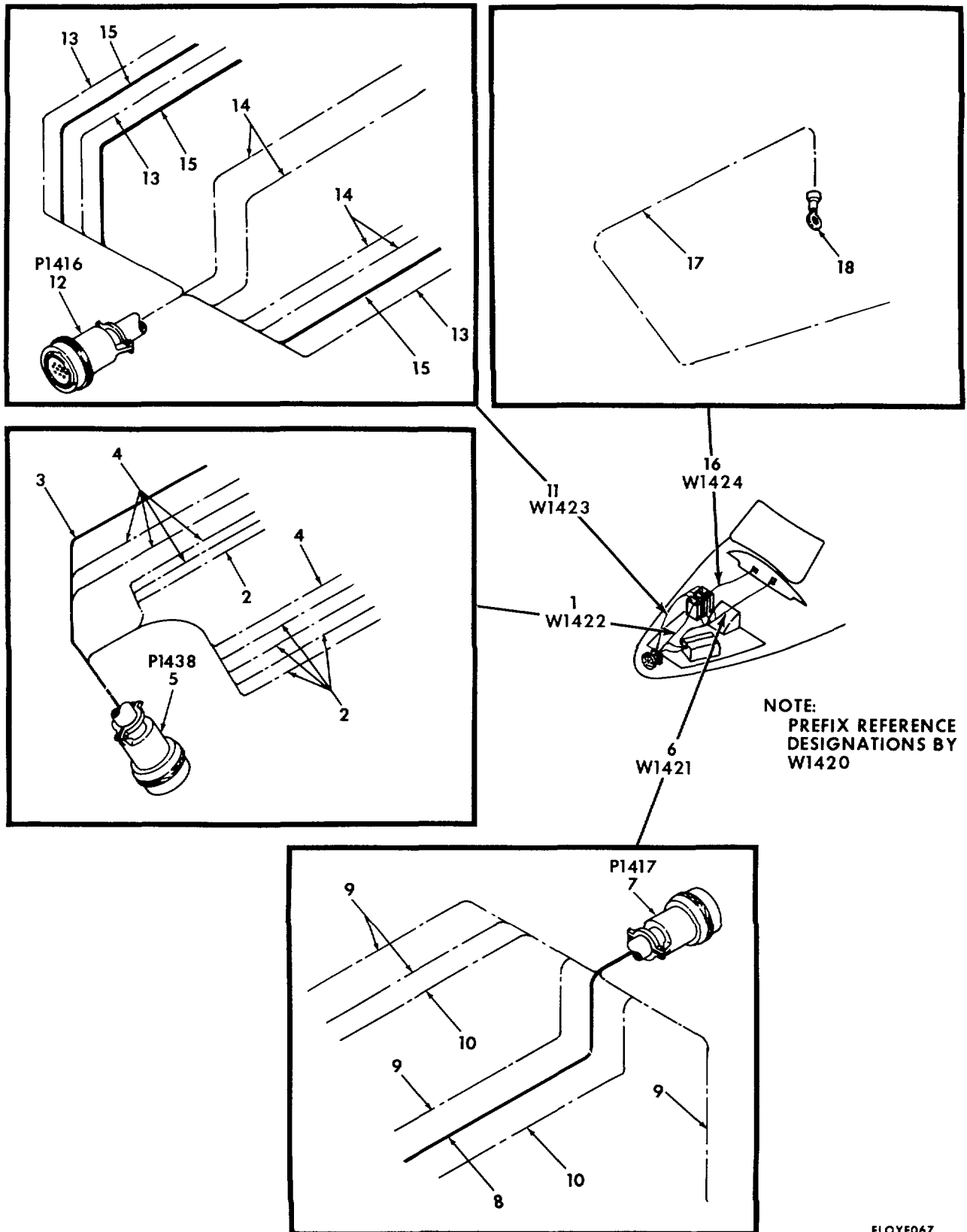

ELOYF067

Figure 59. Wiring Harness, Branched APN-215, 91-340541-1.

SECTION II

TM 11-1510-209-24P-5

(1) ITEM NO	(2) SMR CODE	(3) FSCM	(4) PART NUMBER	(5) DESCRIPTION AND USABLE ON CODES (UOC)	(6) QTY
GROUP 11040104 WIRING HARNESS, BRANCHED, APN215, 91-340451-1					
FIG. 59					
1	XBFFF	70898	91-340451-9	CABLE ASSY .....	1
2	PAFZZ	81349	M81044-9-20-9	WIRE, ELECTRICAL .....	25
3	PAFZZ	81349	M27500-22TG1T14	CABLE, SPECIAL PURPO .....	15
4	PAFZZ	81349	M81044-9-22-9	WIRE, ELECTRICAL .....	25
5	PAFZZ	96906	MS3126F16-26S	CONNECTOR, PLUG, ELEC .....	1
6	XBFFF	70898	91-340451-7	CABLE ASSY .....	1
7	PAFZZ	96906	MS3126F18-32S	CONNECTOR, PLUG, ELEC .....	1
8	PAFZZ	81349	M27500-22TG1T14	CABLE, SPECIAL PURPO .....	25
9	PAFZZ	81349	M81044-9-22-9	WIRE, ELECTRICAL.....	23
10	PAFZZ	81349	M81044-9-20-9	WIRE, ELECTRICAL.....	15
11	XBFFF	70898	91-340451-11	CABLE ASSY .....	1
12	PAFZZ	96906	MS3126F16-23S	CONNECTOR, PLUG, ELEC .....	1
13	PAFZZ	81349	M81044-9-22-9	WIRE, ELECTRICAL.....	20
14	PAFZZ	81349	M81044-9-20-9	WIRE, ELECTRICAL.....	20
15	PAFZZ	81349	M27500-22TG2T14	CABLE, SPECIAL PURPO .....	20
16	XBFFF	70898	91-340451-25	ASST, LOOSE WIRE .....	1
17	PAFZZ	81349	M81044-9-16-9	WIRE, ELECTRICAL .....	10
18	PAFZZ	96906	MS25036-106	TERMINAL, LUG .....	1

END OF FIGURE

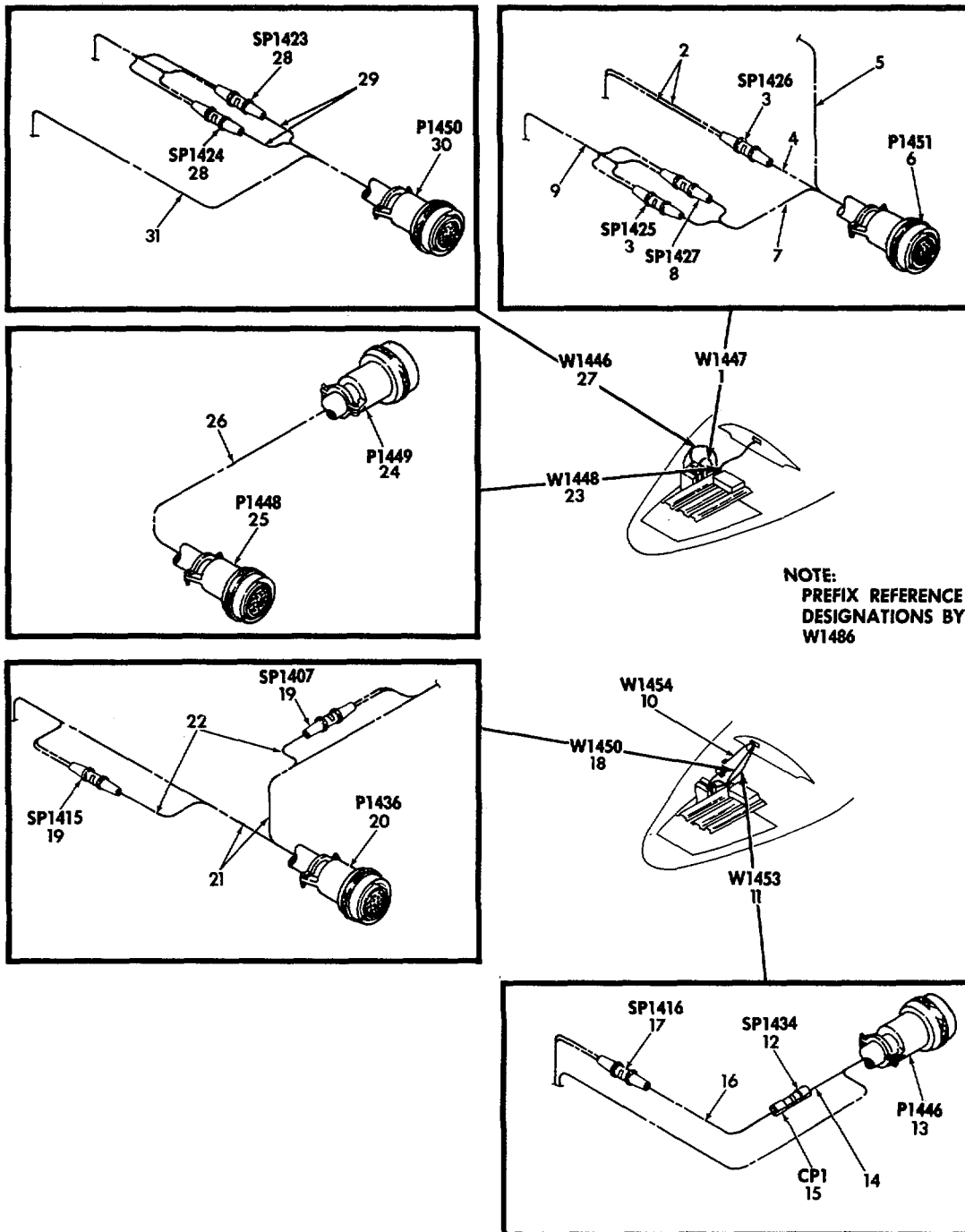

ELOYF068

Figure 60. Wiring Harness, Branched, TACAN, 91-340289-3.

SECTION II

TM 11-1510-209-24P-5

(1) ITEM NO	(2) SMR CODE	(3) FSCM	(4) PART NUMBER	(5) DESCRIPTION AND USABLE ON CODES (UOC)	(6) QTY
GROUP 11040105 WIRING HARNESS, BRANCHED, TACAN, 91-340010-13					
FIG. 60					
1	XBFFF	70898	91-340010-225	CA ASSY, SPCL, TACAN .....	1
2	PAFZZ	81349	M81044-9-18-9	WIRE, ELECTRICAL .....	1
3	PAFZZ	81349	M7928/5-4	SPLICE, CONDUCTOR .....	2
4	PAFZZ	81349	M81044-9-12-9	WIRE, ELECTRICAL .....	5
5	PAFZZ	81349	M7078-3-14-1	CABLE, POWER, ELECTRI .....	2
6	PAFZZ	96906	MS3106F18-9S	CONNECTOR, PLUG, ELEC .....	1
7	PAFZZ	81349	M81044-9-14-9	WIRE, ELECTRICAL .....	13
8	PAFZZ	81349	M7928/5-5	SPLICE, CONDUCTOR .....	1
9	PAFZZ	81349	M81044-9-20-9	WIRE, ELECTRICAL .....	2
10	PAFZZ	81349	M81044-9-20-9	WIRE, ELECTRICAL .....	19
11	XBFFF	70898	91-340010-239	WRG HARN, BR, TACAN .....	1
12	PAFZZ	81349	M7928/5-4	SPLICE, CONDUCTOR .....	1
13	PAFZZ	77820	PB06E14-19S5	CONNECTOR, PLUG, ELEC .....	1
14	PAFZZ	81349	M81044-9-20-9	WIRE, ELECTRICAL .....	9
15	PAFZZ	00779	327635	SPLICE, CONDUCTOR .....	1
16	PAFZZ	81349	M81044-9-16-9	WIRE, ELECTRICAL .....	8
17	PAFZZ	81349	M7928/5-4	SPLICE, CONDUCTOR .....	1
18	XBFFF	70898	91-340010-231	WRG HARN, BR, TACAN .....	1
19	PAFZZ	81349	M7928/5-4	SPLICE, CONDUCTOR .....	2
20	PAFZZ	96906	MS3106F22-14S	CONNECTOR, PLUG, ELEC .....	1
21	PAFZZ	81349	M81044-9-20-9	WIRE, ELECTRICAL .....	57
22	PAFZZ	81349	M81044-9-16-9	WIRE, ELECTRICAL .....	57
23	XBFFF	70898	91-340010-227	CA ASSY, SPCL, TACAN .....	1
24	PAFZZ	96906	MS3106F20-27P	CONNECTOR, PLUG, ELEC .....	1
25	PAFZZ	96906	MS3106F18-1P	CONNECTOR, PLUG, ELEC .....	1
26	PAFZZ	81349	M81044-9-20-9	WIRE, ELECTRICAL .....	76
27	XBFFF	70898	91-340010-223	CA ASSY, SPCL, TACAN .....	1
28	PAFZZ	81349	M7928/5-4	SPLICE, CONDUCTOR .....	2
29	PAFZZ	81349	M81044-9-14-9	WIRE, ELECTRICAL .....	10
30	PAFZZ	96906	MS3106F24-28P	CONNECTOR, PLUG, ELEC .....	1
31	PAFZZ	81349	M81044-9-20-9	WIRE, ELECTRICAL .....	84

END OF FIGURE



SECTION II

TM 11-1510-209-24P-5

(1) ITEM NO	(2) SMR CODE	(3) FSCM	(4) PART NUMBER	(5) DESCRIPTION AND USABLE ON CODES (UOC)	(6) QTY
				GROUP 11040201 WIRING HARNESS, BRANCHED, ARC134, 91-340010-3	
				FIG. 61	
1	XBFFF	70898	91-340010-5	WRG HARN, BR, ARC 134 .....	1
2	PAFZZ	81349	M81044-9-20-9	WIRE, ELECTRICAL.....	16
3	PAFZZ	98410	A521-08	TERMINAL, LUG .....	4
4	PAFZZ	70898	130928-13	CABLE .....	32
5	PAFZZ	70898	130928-11	CABLE ASSEMBLY .....	5
6	PAFZZ	81349	M7078-3-22-1	CABLE, SPECIAL PURPO .....	2
7	PAFZZ	80058	RG-223/U	CABLE, RADIO FREQUEN .....	570
8	PAFZZ	96906	MS25036-103	TERMINAL, LUG .....	1
9	PAFZZ	70898	130928-10	CABLE SPECIAL ELECT .....	100
10	PAFZZ	81349	M7928/5-3	SPLICE, CONDUCTOR .....	1
11	PAFZZ	81349	M81044-9-22-9	WIRE, ELECTRICAL.....	9
12	XBFZZ	70898	130928-1	CABLE ASSEMBLY .....	8
13	XBFFF	70898	91-340010-9	WRG HARN, BR, ARC134 .....	1
14	PAFZZ	81349	M81044-9-20-9	WIRE, ELECTRICAL .....	41
15	PAFZZ	96906	MS3126E20-39SY	CONNECTOR, PLUG, ELEC .....	1
16	PAFZZ	96906	MS25036-103	TERMINAL, LUG .....	1
17	PAFZZ	81349	M7078-3-22-2	CABLE, SPECIAL PURPO .....	42
18	XBFFF	70898	91-340010-11	WRG HARN, BR, ARC134 .....	1
19	PAFZZ	81349	M7928/5-5	SPLICE, CONDUCTOR .....	1
20	PAFZZ	96906	MS25036-156	TERMINAL, LUG .....	1
21	PAFZZ	81349	M81044-9-14-9	WIRE, ELECTRICAL .....	6
22	PAFZZ	81349	MILW81044-9-20-9	WIRE, ELECTRICAL .....	1

END OF FIGURE

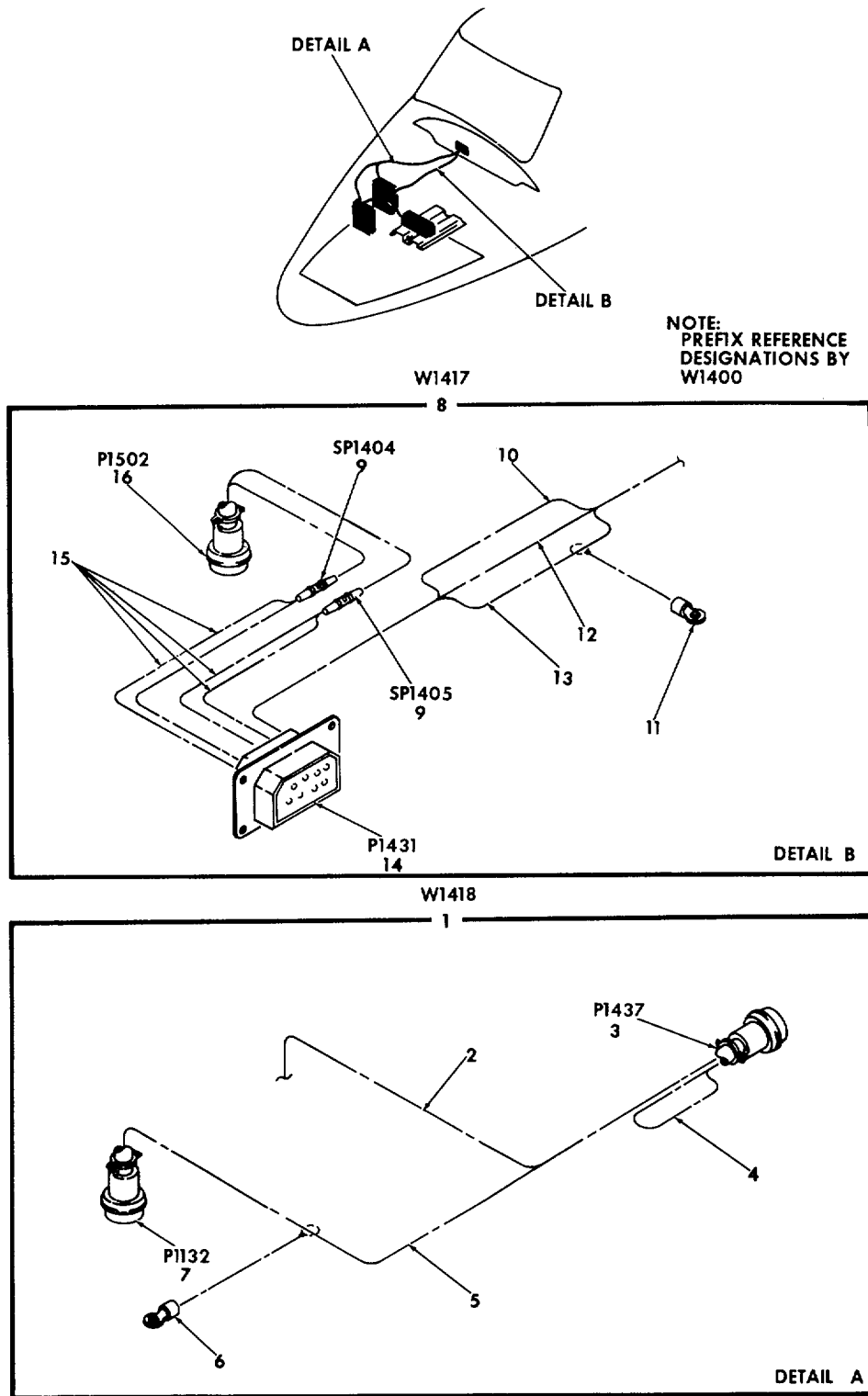

Figure 62. Wiring Harness, Branched ARN-83, 91-340010-81.



SECTION II

TM 11-1510-209-24P-5

(1) ITEM NO	(2) SMR CODE	(3) FSCM	(4) PART NUMBER	(5) DESCRIPTION AND USABLE ON CODES (UOC)	(6) QTY
GROUP 11040202 WIRING HARNESS, BRANCHED, ARW83, 91-340010-81					
FIG. 62					
1	XBFFF	70898	91-340010-85	WRG HARN, BR, ARN 83 .....	1
2	PAFZZ	81349	M81044-9-20-9	WIRE, ELECTRICAL .....	20
3	PAFZZ	96906	MS3126F20-41S	CONNECTOR, PLUG, ELEC .....	1
4	PAFZZ	81349	M81044-9-22-9	WIRE, ELECTRICAL .....	20
5	PAFZZ	81349	M7078-3-22-2	CABLE, SPECIAL PURPO.....	8
6	PAFZZ	96906	MS25036-103	TERMINAL, LUG .....	1
7	PAFZZ	96906	MS3126F16-265	CONNECTOR, PLUG, ELEC .....	1
8	XBFFF	70898	91-340010-83	WRG HARN, BR, ARN83 .....	1
9	PAFZZ	81349	M7928/5-3	SPLICE, CONDUCTOR .....	2
10	PAFZZ	81349	M7078-3-22-2	CABLE, SPECIAL PURPO .....	7
11	PAFZZ	96906	MS25036-103	TERMINAL, LUG .....	1
12	PAFZZ	81349	M81044-9-22-9	WIRE, ELECTRICAL .....	100
13	PAFZZ	81349	M7078-3-20-3	CABLE, SPECIAL PURPO .....	7
14	PAFZZ	71468	DPXB45-33S0201	CONNECTOR, RECEPTACL.....	1
15	PAFZZ	81349	M81044-9-20-9	WIRE, ELECTRICAL .....	21
16	PAFZZ	11139	DD07-19S059	CONNECTOR, PLUG, ELEC .....	1

END OF FIGURE

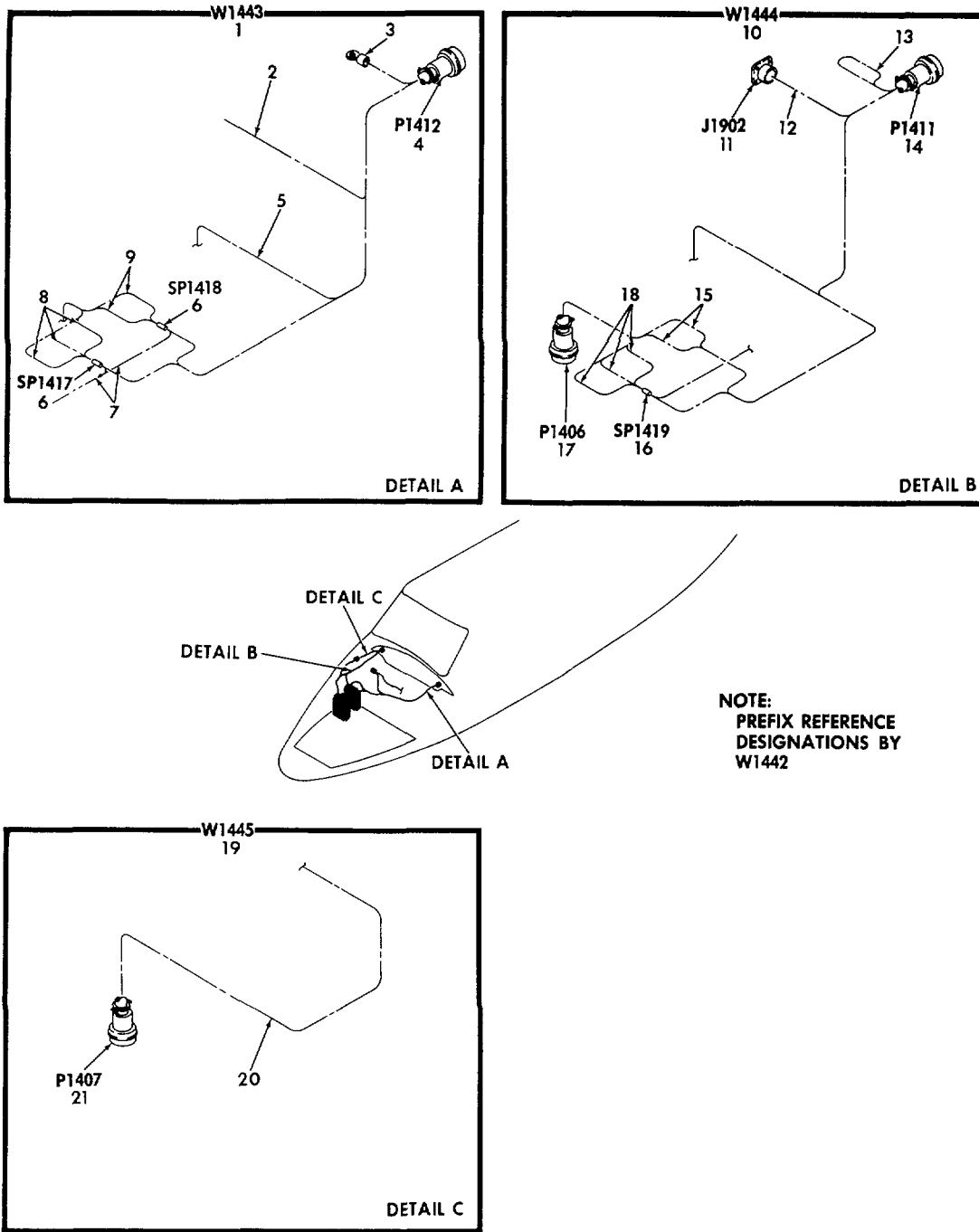

ELOYF071

Figure 63. Wiring Harness, Branched, ID250/ARMI, 91-340289-1.

SECTION II

TM 11-1510-209-24P-5

(1) ITEM NO	(2) SMR CODE	(3) FSCM	(4) PART NUMBER	(5) DESCRIPTION AND USABLE ON CODES (UOC)	(6) QTY
GROUP 11040203 WIRING HARNESS, BRANCHED, ID250 ARMI, 91-340289-11					
FIG. 63					
1	XBFFF	70898	91-340010-179	WRG HARN, BR, ID250RM .....	1
2	XBFZZ	81349	M7078-3-20-2	CABLE, SPECIAL PURPO.....	13
3	PAFZZ	96906	MS25036-103	TERMINAL, LUG .....	1
4	PAFZZ	96906	MS3106A22-14SC	CONNECTOR, PLUG, ELEC .....	1
5	PAFZZ	81349	M81044-9-20-9	WIRE, ELECTRICAL .....	15
6	PAFZZ	18876	8916945	SPLICE, CONDUCTOR .....	2
7	PAFZZ	81349	M81044-9-22-9	WIRE, ELECTRICAL .....	3
8	PAFZZ	81349	M7078-3-22-3	CABLE, SPECIAL PURPO .....	8
9	PAFZZ	81349	M7078-3-22-2	CABLE, SPECIAL PURPO.....	8
10	XBFFF	70898	91-340010-181	WRG HARN, BR, ID250RM .....	1
11	PAFZZ	96906	MS3120F14-19S	CONNECTOR, RECEPTACL .....	1
12	PAFZZ	81349	M81044-9-20-9	WIRE, ELECTRICAL .....	21
13	PAFZZ	81349	M81044-9-22-9	WIRE, ELECTRICAL .....	2
14	PAFZZ	96906	MS3106A22-14SC	CONNECTOR, PLUG, ELEC .....	1
15	XBFZZ	81349	M7078-3-20-2	CABLE, SPECIAL PURPO .....	8
16	PAFZZ	18876	8916945	SPLICE, CONDUCTOR.....	1
17	PAFZZ	96906	MS3126F14-19SY	CONNECTOR, PLUG, ELEC .....	1
18	PAFZZ	81349	M7078-3-22-3	CABLE, SPECIAL PURPO .....	8
19	XBFFF	70898	91-340010-183	WRG HARN, BR, ID250RM .....	1
20	PAFZZ	81349	M81044-9-22-9	WIRE, ELECTRICAL .....	26
21	PAFZZ	96906	MS3126F14-19S	CONNECTOR, PLUG, ELEC .....	1

END OF FIGURE

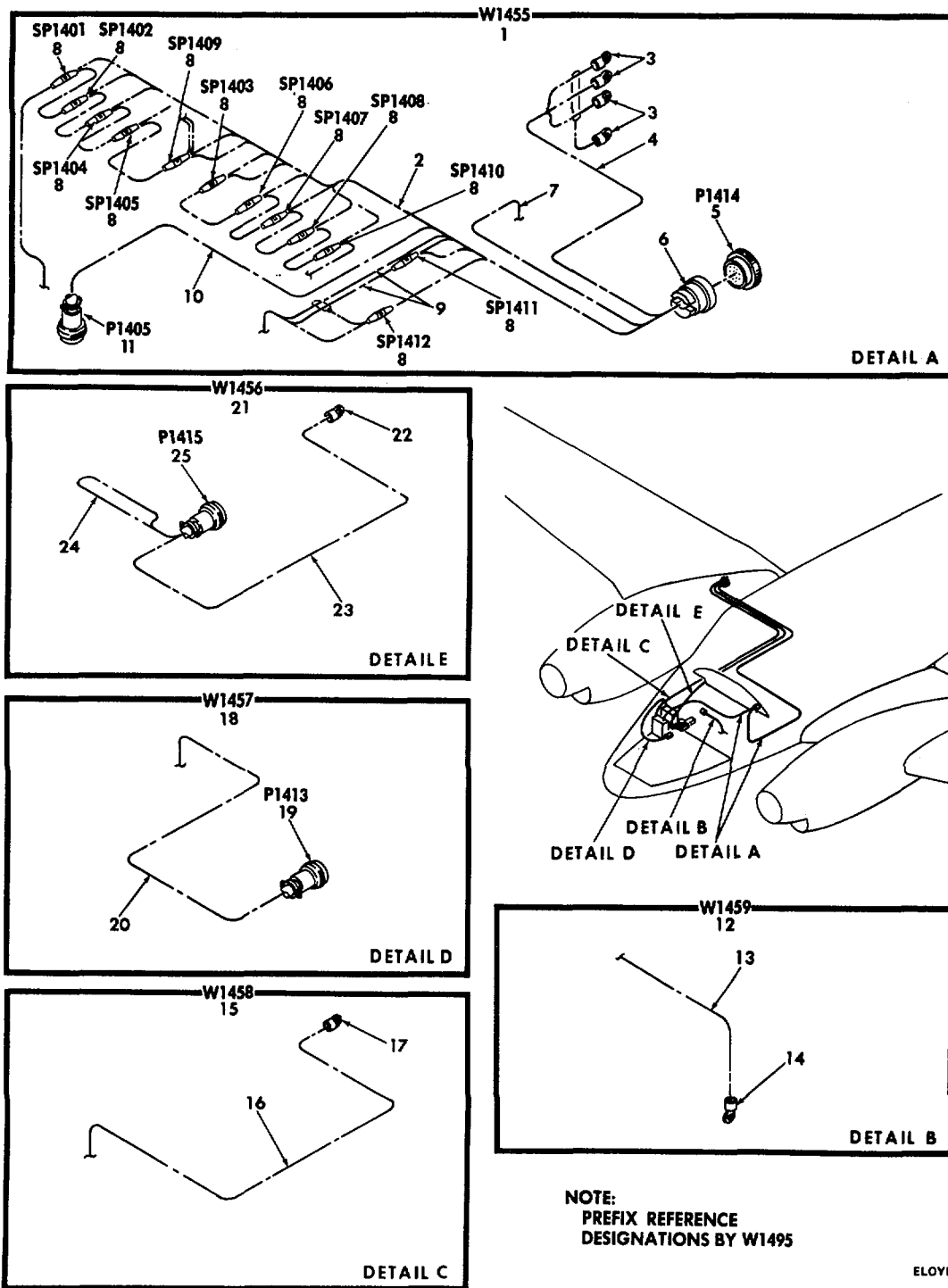

Figure 64. Wiring Harness Branched, ASN43, 91-340289-33.

SECTION II

TM 11-1510-209-24P-5

(1) ITEM NO	(2) SMR CODE	(3) FSCM	(4) PART NUMBER	(5) DESCRIPTION AND USABLE ON CODES (UOC)	(6) QTY
GROUP 11040204 WIRING HARNESS, BRANCHED, ASN43, 91-340289-33					
FIG. 64					
1	XBFFF	70898	91-340010-247	WRG HARN, BR, ASN43 .....	1
2	PAFZZ	81349	M81044-9-22-9	WIRE, ELECTRICAL .....	132
3	PAFZZ	96906	MS25036-102	TERMINAL, LUG .....	4
4	PAFZZ	81349	M7078-3-20-3	CABLE, SPECIAL PURPO .....	26
5	PAFZZ	07187	740017-27	CONNECTOR, PLUG, ELEC .....	1
6	PAFZZ	07187	740968-5	SHIELD, ELECTRICAL C .....	1
7	PAFZZ	81349	M7078-3-20-1	CABLE, SPECIAL PURPO .....	11
8	PAFZZ	81349	M7928/5-3	SPLICE, CONDUCTOR .....	12
9	PAFZZ	81349	M7078-3-22-2	CABLE, SPECIAL PURPO .....	33
10	PAFZZ	81349	M81044-9-20-9	WIRE, ELECTRICAL .....	71
11	PAFZZ	96906	MS3126F14-19SX	CONNECTOR, PLUG, ELEC .....	1
12	XBFFF	70898	91-340010-255	WRG HARN, BR, ASN43 .....	1
13	PAFZZ	81349	M81044-9-22-9	WIRE, ELECTRICAL .....	16
14	PAFZZ	96906	MS25036-103	TERMINAL, LUG .....	1
15	XBFFF	70898	91-340010-253	WRG HARN, BR, ASN43 .....	1
16	PAFZZ	81349	M7078-3-20-1	CABLE, SPECIAL PURPO.....	28
17	PAFZZ	96906	MS25036-102	TERMINAL, LUG .....	1
18	XBFFF	70898	91-340010-251	WRG HARN, BR, ASN43 .....	1
19	PAFZZ	56232	739828	CONNECTOR, PLUG, ELEC .....	1
20	PAFZZ	81349	M81044-9-22-9	WIRE, ELECTRICAL .....	20
21	XBFFF	70898	91-340010-249	WRG HARN, BR, ASN43 .....	1
22	PAFZZ	96906	MS525036-102	TERMINAL, LUG .....	1
23	PAFZZ	81349	M7078-3-20-1	CABLE, SPECIAL PURPO .....	30
24	PAFZZ	81349	M81044-9-22-9	WIRE, ELECTRICAL.....	63
25	PAFZZ	96906	MS3126F16-265	CONNECTOR, PLUG, ELEC .....	1

END OF FIGURE

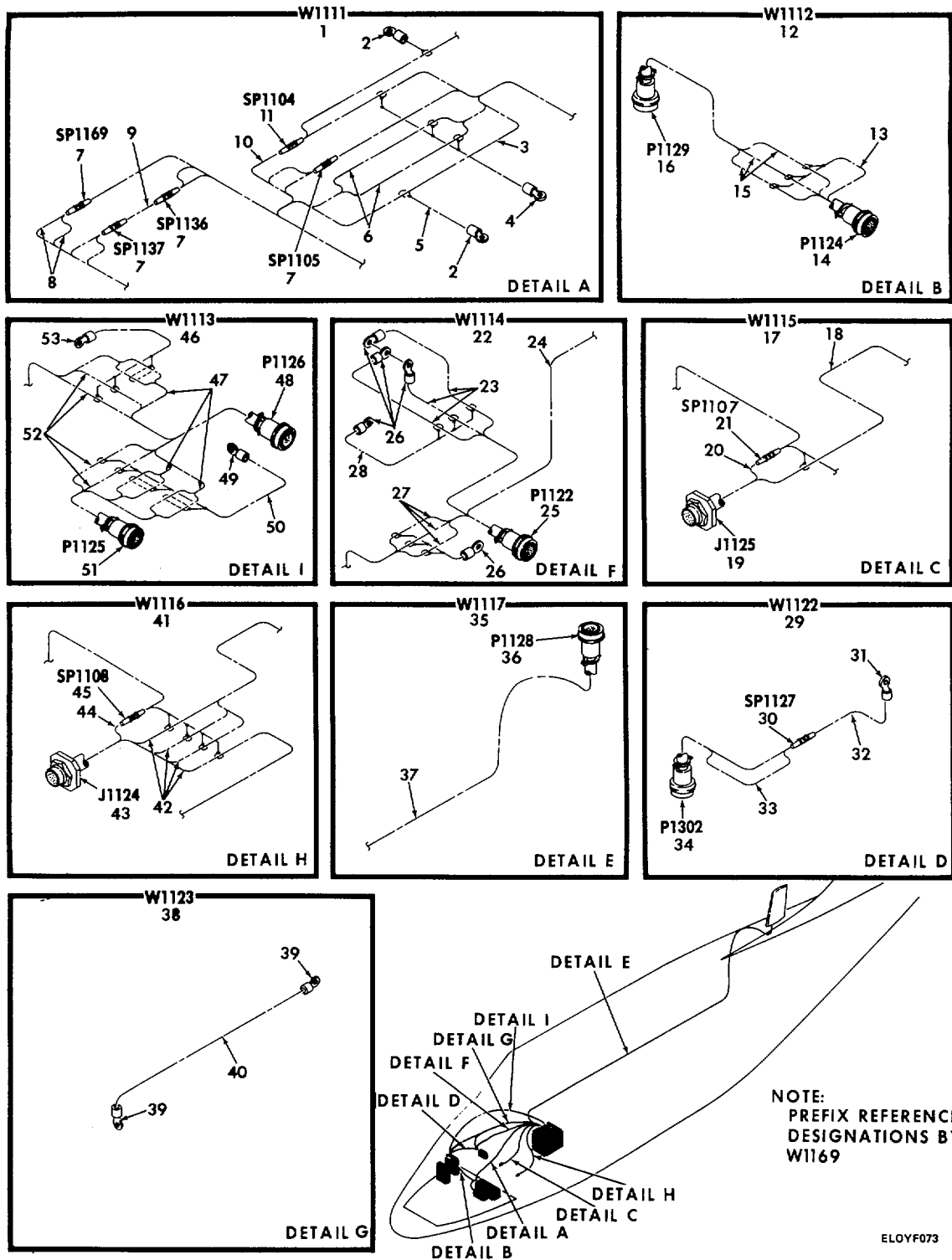

Figure 65. Wiring Harness, Branched, ARC131, 91-340010-317.

## SECTION II

TM 11-1510-209-24P-5

(1) ITEM NO	(2) SMR CODE	(3) FSCM	(4) PART NUMBER	(5) DESCRIPTION AND USABLE ON CODES (UOC)	(6) QTY
				GROUP 11040205 WIRING HARNESS, BRANCHED, ARC131, 91-340010-317	
				FIG. 65	
1	XBFFF	70898	91-340010-319	WRG HARN, BR, ARC131 .....	1
2	PAFZZ	96906	MS25036-103	TERMINAL, LUG .....	2
3	PAFZZ	81349	M7078-3-20-1	CABLE, SPECIAL PURPO .....	22
4	PAFZZ	98410	A521-08	TERMINAL, LUG .....	1
5	PAFZZ	81349	M81044-9-20-9	WIRE, ELECTRICAL .....	29
6	PAFZZ	70898	130928-13	CABLE .....	115
7	PAFZZ	81349	M7928/5-3	SPLICE, CONDUCTOR .....	4
8	PAFZZ	81349	M81044-9-22-9	WIRE, ELECTRICAL .....	512
9	PAFZZ	70898	130928-10	CABLE SPECIAL ELECT .....	12
10	PAFZZ	81349	M81044-9-16-9	WIRE, ELECTRICAL .....	1
11	PAFZZ	81349	M7928/5-4	SPLICE, CONDUCTOR .....	1
12	XBFFF	70898	91-340010-337	WRG HARN, BR, ARC131 .....	1
13	PAFZZ	81349	M81044-9-22-9	WIRE, ELECTRICAL .....	1
14	PAFZZ	96906	MS3126F12-10S	CONNECTOR, PLUG, ELEC .....	1
15	PAFZZ	70898	130928-10	CABLE SPECIAL ELECT .....	44
16	PAFZZ	96906	MS3126F14-19SW	CONNECTOR, PLUG, ELEC .....	1
17	XBFFF	70898	91-340010-357	WRG HARN, BR, ARC131 .....	1
18	PAFZZ	81349	M81044-9-20-9	WIRE, ELECTRICAL .....	10
19	PAFZZ	96906	MS3124F16-26PW	CONNECTOR, RECEPTACL .....	1
20	PAFZZ	70898	130928-13	CABLE .....	21
21	PAFZZ	81349	M7928/5-3	SPLICE, CONDUCTOR .....	1
22	XBFFF	70898	91-340010-353	WRG HARN, BR, ARC131 .....	1
23	PAFZZ	70898	130928-13	CABLE .....	92
24	PAFZZ	81349	M81044-9-22-9	WIRE, ELECTRICAL .....	225
25	PAFZZ	96906	MS3126F24-615	CONNECTOR, PLUG, ELEC .....	1
26	PAFZZ	98410	A521-08	TERMINAL, LUG .....	5
27	PAFZZ	70898	130928-10	CABLE SPECIAL ELECT .....	21
28	PAFZZ	81349	M81044-9-20-9	WIRE, ELECTRICAL .....	79
29	XBFFF	70898	91-340010-373	WRG HARN, BR, ARC131 .....	1
30	PAFZZ	81349	M7928/5-5	SPLICE, CONDUCTOR .....	1
31	PAFZZ	96906	MS25036-103	TERMINAL, LUG .....	1
32	PAFZZ	81349	M81044-9-12-9	WIRE, ELECTRICAL .....	6
33	PAFZZ	81349	M81044-9-20-9	WIRE, ELECTRICAL .....	1
34	PAFZZ	17419	D507-27SB059	CONNECTOR, PLUG, ELEC .....	1
35	XBFFF	70898	91-340010-363	WRG HARN, BR, ARC131 .....	1
36	PAFZZ	96906	MS3126F12-10S	CONNECTOR, PLUG, ELEC .....	1
37	PAFZZ	81349	M81044-9-22-9	WIRE, ELECTRICAL .....	31
38	XBFFF	70898	91-340010-375	WRG HARN, BR, ARC131 .....	1
39	PAFZZ	96906	MS25036-103	TERMINAL, LUG .....	2
40	PAFZZ	81349	M81044-9-20-9	WIRE, ELECTRICAL .....	1
41	XBFFF	70898	91-340010-359	WRG HARN, BR, ARC131 .....	1
42	PAFZZ	81349	M81044-9-20-9	WIRE, ELECTRICAL .....	10
43	PAFZZ	96906	MS3124F12-10P	CONNECTOR, RECEPTACL .....	1
44	PAFZZ	70898	130928-13	CABLE .....	66
45	PAFZZ	81349	M7928/5-3	SPLICE, CONDUCTOR .....	1

SECTION II

TM 11-1510-209-24P-5

(1) ITEM NO	(2) SMR CODE	(3) FSCM	(4) PART NUMBER	(5) DESCRIPTION AND USABLE ON CODES (UOC)	(6) QTY
46	XBFFF	70898	91-340010-341	WRG HARN, ARC131 .....	1
47	PAFZZ	70898	130928-18	CABLE.....	58
48	PAFZZ	96906	MS3126F12-10S	CONNECTOR, PLUG, ELEC .....	1
49	PAFZZ	98410	A521-08	TERMINAL, LUG .....	1
50	PAFZZ	81349	M81044-9-20-9	WIRE, ELECTRICAL .....	1
51	PAFZZ	96906	MS3126F16-26SW	CONNECTOR, PLUG, ELEC .....	1
52	PAFZZ	70898	130928-13	CABLE .....	78
53	PAFZZ	96906	MS25036-102	TERMINAL, LUG .....	1

END OF FIGURE



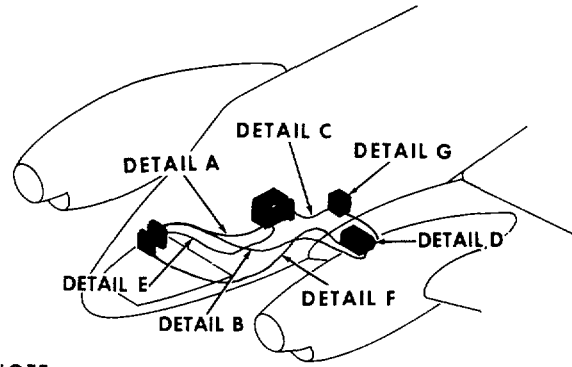
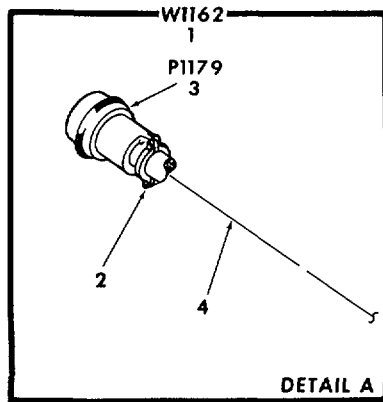

NOTE:  
PREFIX REFERENCE  
DESIGNATIONS BY  
W1171

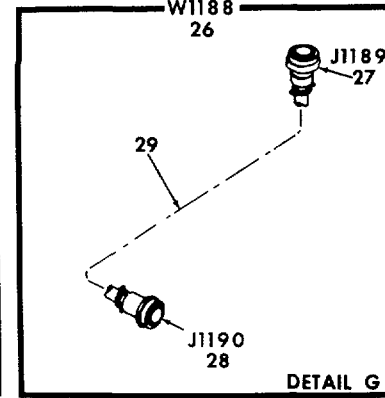
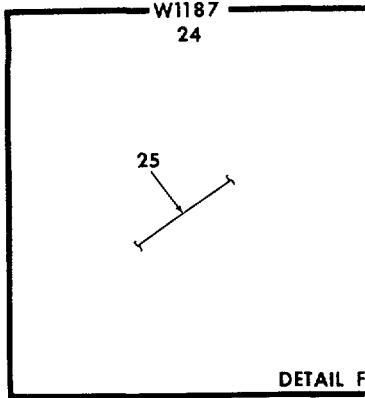
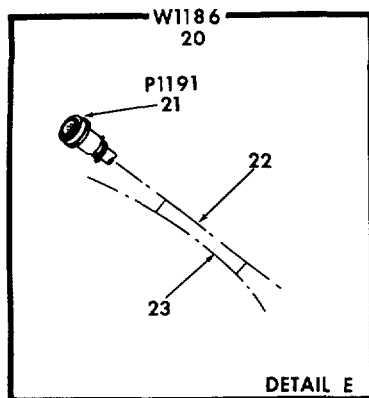
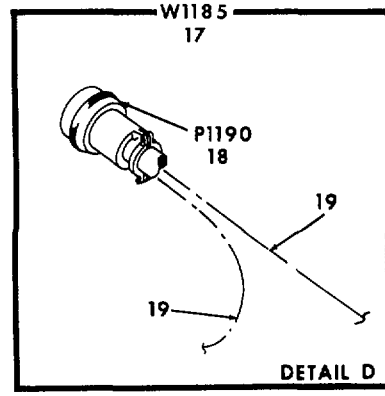
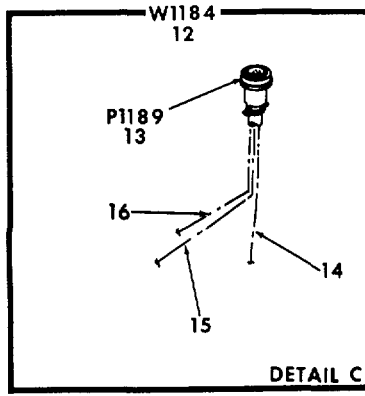
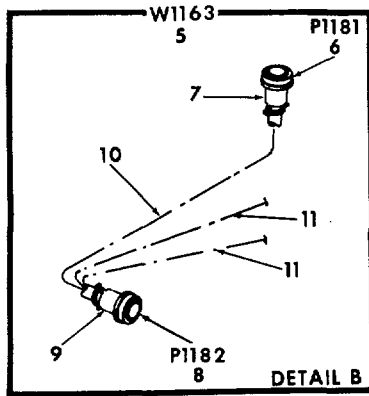

ELOYFO74

Figure 66. Wiring Harness, Branched, ARC164, 91-340289-7.

(1) ITEM NO	(2) SMR CODE	(3) FSCM	(4) PART NUMBER	(5) DESCRIPTION AND USABLE ON CODES (UOC)	(6) QTY
				GROUP 11040301 WIRING HARNESS, BRANCHED, ARC164, 91-340289-7	
				FIG. 66	
1	XBFFF	70898	91-340289-19	CABLE ASSY, ARC164 .....	1
2	PAFZZ	06324	GTR87-18B	CLAMP, CABLE, ELECTRI .....	1
3	PAFZZ	96906	MS27473E18B32S	CONNECTOR, PLUG, ELEC .....	1
4	PAFZZ	81349	M7078-3-22-2	CABLE, SPECIAL PURPO.....	20
5	XBFFF	70898	91-340289-37	CABLE ASSY, ARC164 .....	1
6	PAFZZ	96906	MS27473E18B32S	CONNECTOR, PLUG, ELEC .....	1
7	PAFZZ	06324	GTR87-18B	CLAMP, CABLE, ELECTRI .....	1
8	PAFZZ	96906	MS27484E16B26S	CONNECTOR, PLUG, ELEC .....	1
9	PAFZZ	30334	06-16D08C4F	ADAPTER, CABLE CLAMP .....	1
10	XBZZ	70898	131085-20AFB	CABLE, ELEC, SHLD .....	20
11	XBZZ	70898	131085-33AF10-5	CABLE, ELEC, SHLD .....	12
12	XBFFF	70898	91-340345-3	CABLE ASSEMBLY .....	1
13	PAFZZ	96906	MS3126F16-26SW	CONNECTOR, PLUG, ELEC .....	1
14	XBZZ	70898	130928-1	CABLE ASSEMBLY .....	30
15	PAFZZ	70898	130928-10	CABLE SPECIAL ELECT .....	145
16	PAFZZ	70898	130928-13	CABLE.....	30
17	XBFFF	70898	91-340345-5	CABLE ASSY .....	1
18	PAFZZ	96906	MS3126F12-10S	CONNECTOR, PLUG, ELEC .....	1
19	XBZZ	70898	130928-1	CABLE ASSEMBLY .....	22
20	XBFFF	70898	91-340345-7	CABLE ASSY .....	1
21	PAFZZ	96906	MS3126F12-10S	CONNECTOR, PLUG, ELEC .....	1
22	PAFZZ	70898	130928-13	CABLE.....	40
23	PAFZZ	81349	M81044-9-22-9	WIRE, ELECTRICAL .....	80
24	XBFFF	70898	91-340345-9	CABLE ASSEMBLY .....	1
25	XBZZ	70898	130928-1	CABLE ASSEMBLY .....	7
26	XBFFF	70898	91-340345-11	CABLE ASSEMBLY .....	1
27	PAFZZ	96906	MS3124F16-26PW	CONNECTOR, RECEPTACL .....	1
28	PAFZZ	96906	MS3124F12-10P	CONNECTOR, RECEPTACL .....	1
29	PAFZZ	70898	130928-10	CABLE SPECIAL ELECT .....	1

END OF FIGURE

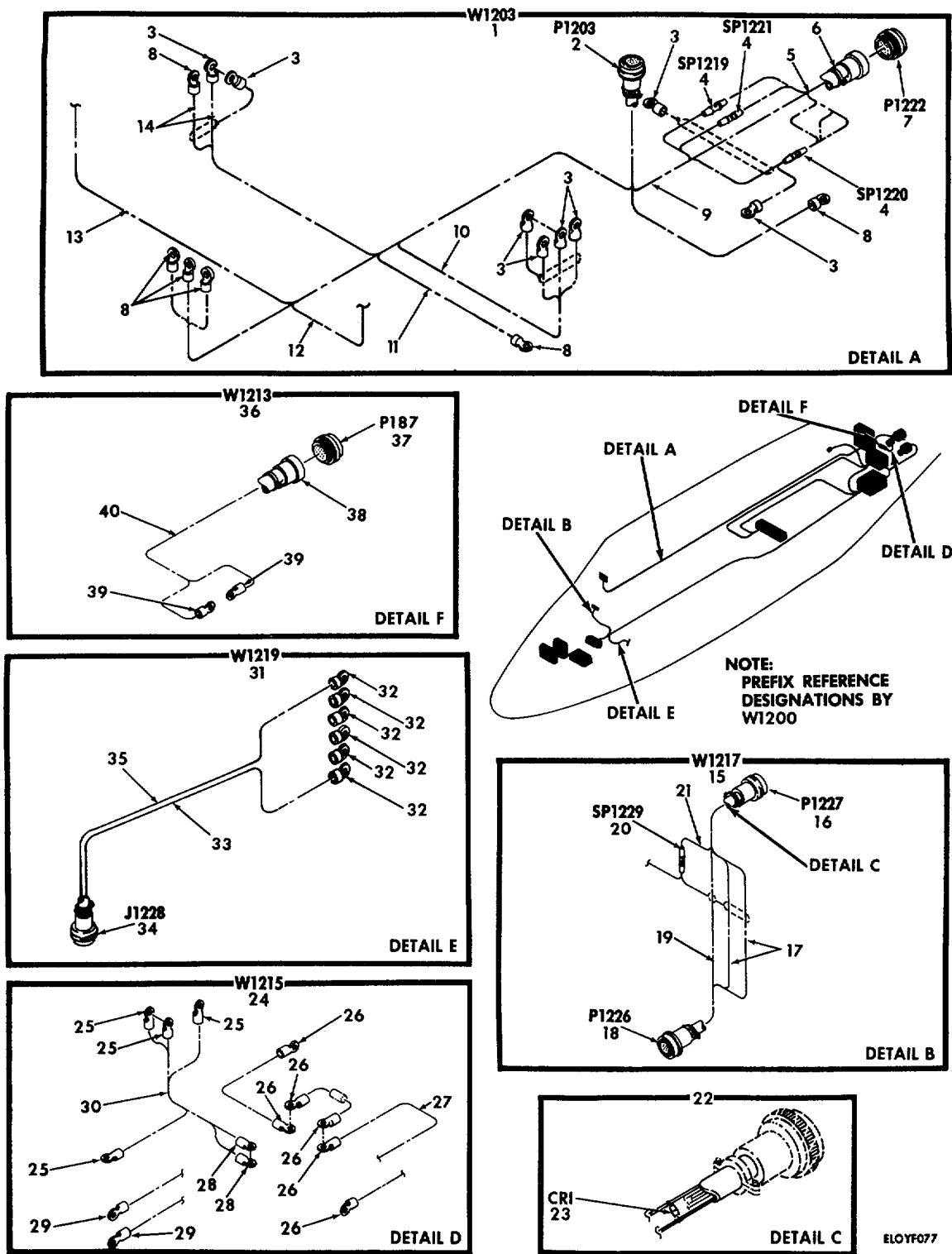

Figure 67. Wiring Harness, ASN86 System, 91-340289-9.

## SECTION II

TM 11-1510-209-24P-5

(1) ITEM NO	(2) SMR CODE	(3) FSCM	(4) PART NUMBER	(5) DESCRIPTION AND USABLE ON CODES (UOC)	(6) QTY
GROUP 11040302 WIRING HARNESS, ASN86 SYSTEMS, 91-340289-9					
FIG. 67					
1	XBFFF	70898	91-340010-199	WRG HARN, ASN86, INTF .....	1
2	XBFZZ	71468	DD07-37SB059	CONNECTOR, PLUG, ELEC .....	1
3	PAFZZ	96906	MS25036-103	TERMINAL, LUG .....	8
4	PAFZZ	81349	M7928/5-3	SPLICE, CONDUCTOR .....	4
5	PAFZZ	81349	M81044-9-14-9	WIRE, ELECTRICAL .....	1
6	PAFZZ	81349	M83723/35S22R	CLAMP, CABLE, ELECTRI .....	1
7	PAFZZ	96906	MS3456L22-5P	CONNECTOR, PLUG, ELEC .....	1
8	PAFZZ	96906	MS25036-102	TERMINAL, LUG .....	6
9	XBFZZ	70898	130928-7	CABLE ASSEMBLY .....	6
10	PAFZZ	81349	M7078-3-20-3	CABLE, SPECIAL PURPO .....	26
11	PAFZZ	81349	M81044-9-20-9	WIRE, ELECTRICAL .....	113
12	PAFZZ	81349	M81044-9-22-9	WIRE, ELECTRICAL .....	56
13	XDFZZ	81349	M7078-3-20-2	CABLE, SPECIAL PURPO .....	31
14	PAFZZ	81349	M7078-3-22-2	CABLE, SPECIAL PURPO .....	27
15	XBFFF	70898	91-340010-947	WRG HARN, ASN86, DME .....	1
16	PAFZZ	77820	PB06E14-19S	CONNECTOR, PLUG, ELEC .....	1
17	XBFZZ	81349	M7078-3-20-2	CABLE, SPECIAL PURPO.....	14
18	PAFZZ	96906	MS3126F14-19SW	CONNECTOR, PLUG, ELEC .....	1
19	PAFZZ	81349	M7078-3-20-1	CABLE, SPECIAL PURPO .....	27
20	PAFZZ	81349	M7928/5-3	SPLICE, CONDUCTOR .....	1
21	PAFZZ	81349	M81044-9-20-9	WIRE, ELECTRICAL .....	8
22	XBFFF	70898	91-340281-1	D10 INSTL, ASN86, DIS .....	1
23	PAFZZ	84970	1N4005	SEMICONDUCTOR DEVIC .....	1
24	XBFFF	70898	91-340010-931	ASRT, ASN86, LOOSE W .....	1
25	PAFZZ	96906	MS25036-115	TERMINAL, LUG .....	4
26	PAFZZ	96906	MS25036-103	TERMINAL, LUG .....	6
27	PAFZZ	81349	M81044-9-20-9	WIRE, ELECTRICAL .....	36
28	PAFZZ	96906	MS25036-118	TERMINAL, LUG .....	2
29	PAFZZ	96906	MS25036-143	TERMINAL, LUG .....	2
30	PAFZZ	81349	M81044-9-8-9	WIRE, ELECTRICAL .....	10
31	XBFFF	70898	91-340010-969	WRG HARN, ASN86, MAJ .....	1
32	PAFZZ	96906	MS25036-102	TERMINAL, LUG .....	6
33	PAFZZ	81349	M7078-3-22-3	CABLE, SPECIAL PURPO.....	41
34	PAFZZ	96906	MS3124F12-10P	CONNECTOR, RECEPTACL .....	1
35	PAFZZ	81349	M7078-3-22-2	CABLE, SPECIAL PURPO .....	41
36	XBFFF	70898	91-340010-857	WRG HARN, ASN86, INV .....	1
37	PAFZZ	81349	M83723/23R2206N	CONNECTOR, PLUG, ELEC .....	1
38	PAFZZ	81349	M83723/35S22R	CLAMP, CABLE, ELECTRI .....	1
39	PAFZZ	96906	MS25036-118	TERMINAL, LUG .....	2
40	PAFZZ	81349	M81044-9-8-9	WIRE, ELECTRICAL .....	1

END OF FIGURE

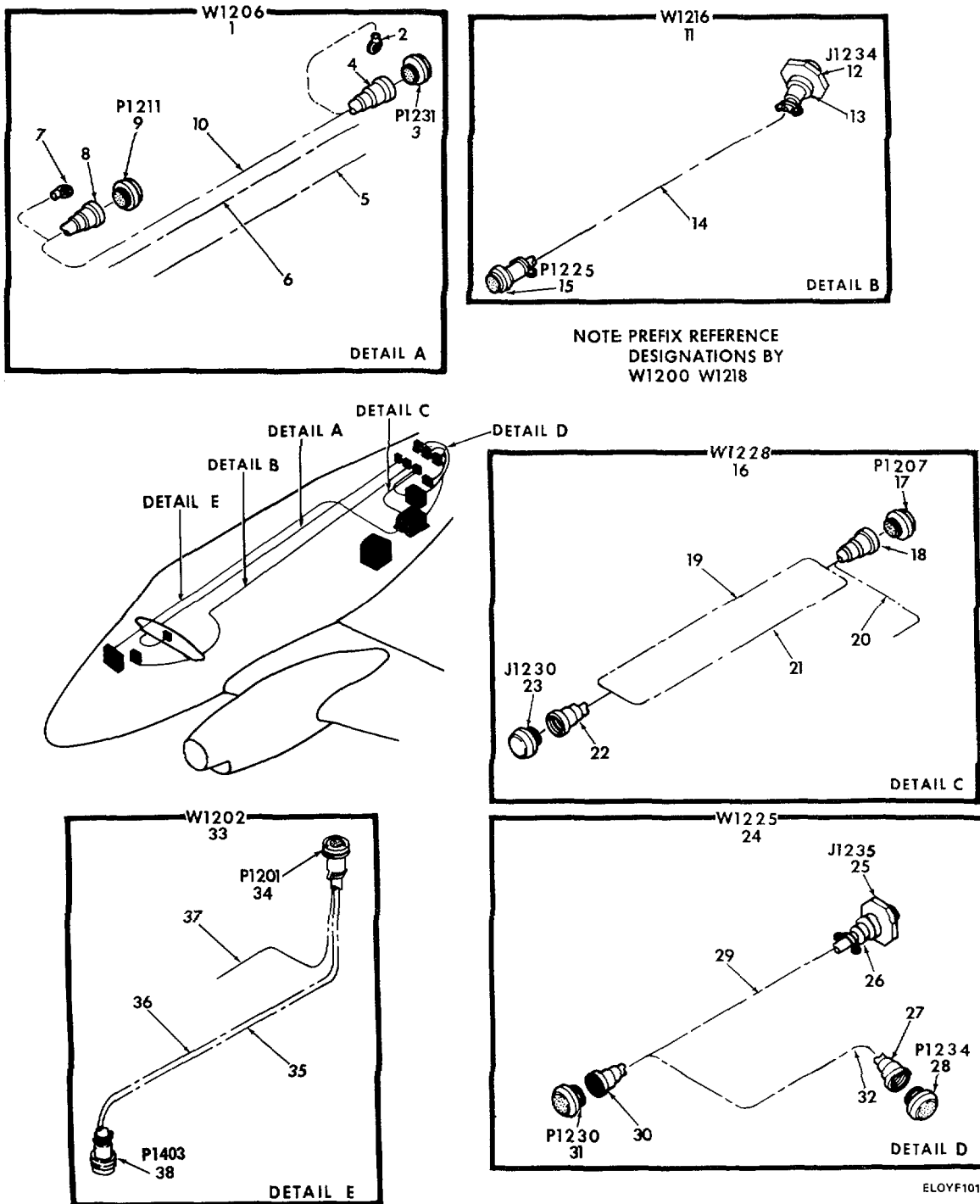
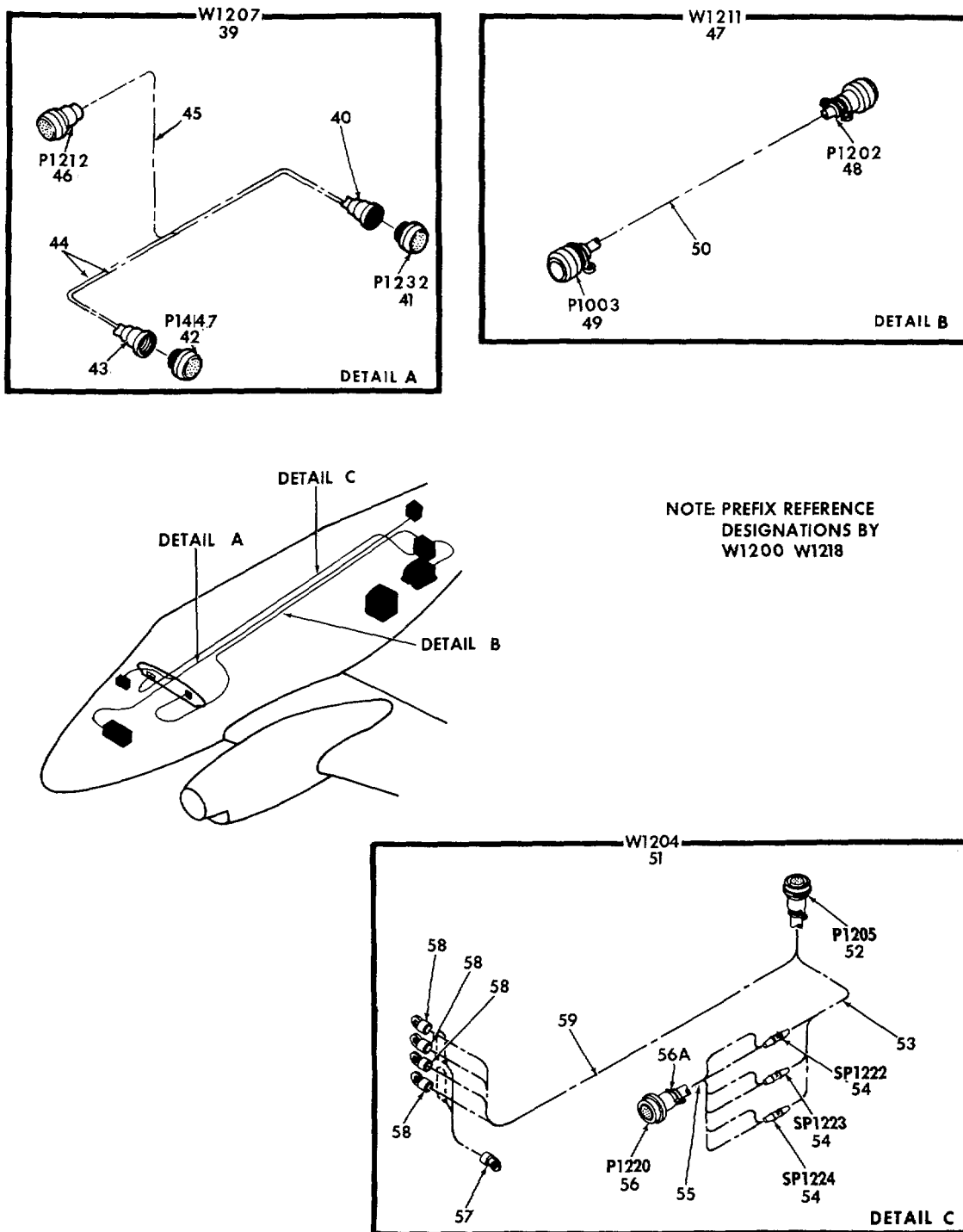

Figure 68. Wiring Harness Forward ASN86 DISC, 91-340283-89 (Sheet 1 of 2).



ELOYF102

Figure 68. Wiring Harness Forward ASN86 DISC, 91-340283-89 (Sheet 2 of 2).

(1) ITEM NO	(2) SMR CODE	(3) FSCM	(4) PART NUMBER	(5) DESCRIPTION AND USABLE ON CODES (UOC)	(6) QTY
				GROUP 11040303 WIRING HARNESS, FORWARD ASN86 DISC, 91-340283-89	
				FIG. 68	
1	XBFZZ	70898	91-340283-57	CA, ASN86 C1U-3J1 .....	1
2	PAFZZ	96906	MS25036-148	TERMINAL, LUG .....	1
3	PAFZZ	96906	MS27484E20B41S	CONNECTOR, PLUG, ELEC .....	1
4	PAFZZ	30334	06-20D09C4F	ADAPTER, CABLE CLAMP .....	1
5	XBFZZ	70898	131085-25AF8-5	WIRE, ELECTRICAL .....	22
6	XBFZZ	70898	131085-39AF8-5	WIRE ELECTRICAL .....	22
7	PAFZZ	98410	A521-08	TERMINAL, LUG .....	1
8	PAFZZ	30334	06-16D09C4F	ADAPTER, CABLE CLAMP .....	1
9	PAFZZ	96906	MS27484E16B42S	CONNECTOR, PLUG, ELEC .....	1
10	XBFZZ	70898	131085-7AF8	CABLE .....	22
11	XBFFF	70898	91-340283-77	CA ASSY, ASN86 DME .....	1
12	PAFZZ	96906	MS3124F12-10P	CONNECTOR, RECEPTACL .....	1
13	PAFZZ	30334	02B12D05C4F	ADAPTER, CABLE CLAMP .....	1
14	XBFZZ	70898	131085-26AF8-5	CABLE ELECTRICAL .....	17
15	PAFZZ	96906	MS3126F14-195	CONNECTOR, PLUG, ELEC .....	1
16	XBFFF	70898	91-340283-91	CABLE ASSY .....	1
17	PAFZZ	96906	MS27484E22B2P	CONNECTOR, PLUG, ELEC .....	1
18	PAFZZ	30334	06-22D07C4F	ADAPTER, CABLE CLAMP .....	1
19	XBFZZ	70898	131085-32AF10-5	CABLE ELECTRICAL .....	10
20	XBFZZ	70898	131085-2AE10	CABLE, ELECTRICAL .....	5
21	XBFZZ	70898	131085-15AF10	CABLE ELECTRICAL .....	10
22	PAFZZ	30334	06-16D08C4F	ADAPTER, CABLE CLAMP .....	1
23	PAFZZ	96906	MS27474E16B26P	CONNECTOR, RECEPTACL .....	1
24	XBFFF	70898	91-340283-95	CA, ASN86, MSNSDME .....	1
25	PAFZZ	96906	MS3128E18-32S	CONNECTOR, RECEPTACL .....	1
26	XBFZZ	30334	02E18D06C4B	BACKSHELL .....	1
27	PAFZZ	30334	02B12D05C4F	ADAPTER, CABLE CLAMP .....	1
28	PAFZZ	96906	MS3126E12-10S	CONNECTOR, PLUG, ELEC .....	1
29	XBFZZ	70898	131085-32AF10-5	CABLE ELECTRICAL .....	8
30	PAFZZ	30334	06-16D08C4F	ADAPTER, CABLE CLAMP .....	1
31	PAFZZ	96906	MS27484E16B26S	CONNECTOR, PLUG, ELEC .....	1
32	XBFZZ	70898	131085-38AF10-5	CABLE, ELECTRICAL .....	6
33	XBFFF	70898	91-340283-81	WRG HARN, ASN86 NAV .....	1
34	PAFZZ	11139	DD07-375059	CONNECTOR, PLUG, ELEC .....	1
35	XBFZZ	70898	131085-15AF8	CABLE, ELECTRICAL .....	28
36	XBFZZ	70898	131085-25AF8-5	WIRE, ELECTRICAL .....	28
37	XBFZZ	70898	131085-20AFB	CABLE, ELEC, SHLD .....	27
38	PAOZZ	96906	MS3126F14-19SW	CONNECTOR, PLUG, ELEC .....	1
39	XBFFF	70898	91-340283-65	CA, ASN86 TAS & TACAN .....	1
40	PAFZZ	30334	06-16D09C4F	ADAPTER, CABLE CLAMP .....	1
41	PAFZZ	96906	MS27484E16B26S	CONNECTOR, PLUG, ELEC .....	1
42	PAFZZ	96906	MS27484E16B26S	CONNECTOR, PLUG, ELEC .....	1
43	PAFZZ	30334	06-16D08C4F	ADAPTER, CABLE CLAMP .....	1
44	XBFZZ	70898	131085-26AF8-5	CABLE ELECTRICAL .....	47
45	XBFZZ	70898	131085-35AF8	CABLE, ELECTRICAL .....	23

## SECTION II

TM 11-1510-209-24P-5

(1) ITEM NO	(2) SMR CODE	(3) FSCM	(4) PART NUMBER	(5) DESCRIPTION AND USABLE ON CODES (UOC)	(6) QTY
46	PAFZZ	96906	MS3106F14S5S	CONNECTOR, PLUG, ELEC .....	1
47	XBFFF	70898	91-340283-73	CA, ASN86, ATT IND .....	1
48	PAFZZ	11139	DD07-27S059	CONNECTOR, PLUG, ELEC .....	1
49	PAFZZ	96906	MS3126F14-19S	CONNECTOR, PLUG, ELEC .....	1
50	XBFZZ	70898	131085-13AF8	CABLE, ELECTRICAL .....	30
51	XBFFF	70898	91-340283-99	HARN, ASN86, REG DC .....	1
52	PAFZZ	11139	DS07-37-3S045	CONNECTOR, PLUG, ELEC .....	1
53	XBFZZ	70898	131085-21AF8	CABLE, ELECTRICAL .....	19
54	PAFZZ	81349	M7928/5-5	SPLICE, CONDUCTOR .....	3
55	PAFZZ	81349	M81044-9-20-9	WIRE, ELECTRICAL .....	2
56	PAFZZ	96906	MS3116E12-10S	CONNECTOR, PLUG, ELEC .....	1
56A	XBFZZ	06324	G823S12A10A	BACKSHELL .....	1
57	PAFZZ	96906	MS25036-103	TERMINAL, LUG .....	1
58	PAFZZ	96906	MS25036-111	TERMINAL, LUG .....	1
59	PAFZZ	81349	M7078-3-12-2	CABLE, POWER, ELECTRI .....	89

END OF FIGURE



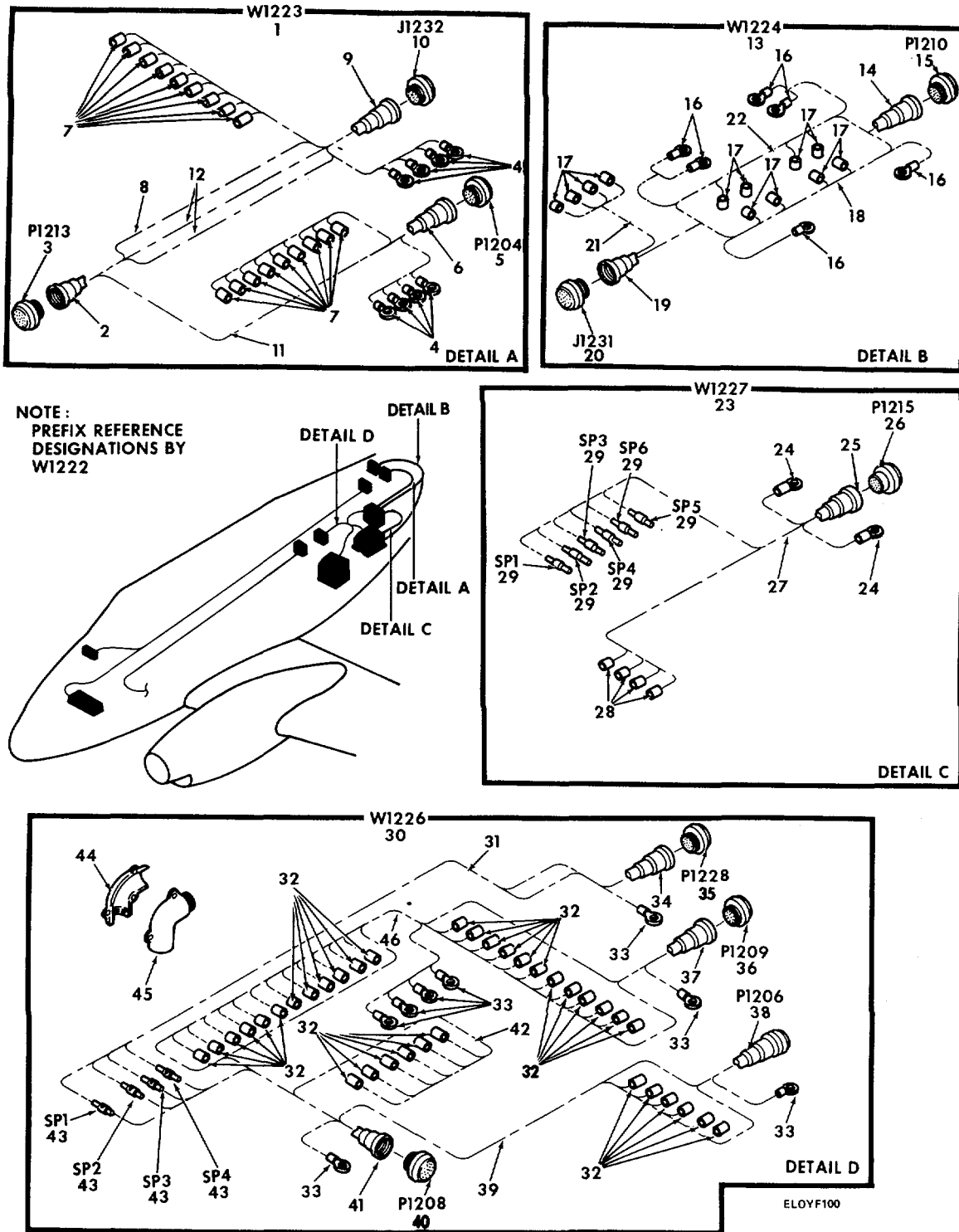

Figure 69. Wiring Harness, AFT ASN86 DISC, 91-340283-105.

(1) ITEM NO	(2) SMR CODE	(3) FSCM	(4) PART NUMBER	(5) DESCRIPTION AND USABLE ON CODES (UOC)	(6) QTY
				GROUP 11040304 WIRING HARNESS, AFT ASN86 DISC, 91-340283-105	
				FIG. 69	
1	XBFFF	70898	91-340283-5	CA ASSY, ASN86-2J2 .....	1
2	PAFZZ	96906	MS3417-24N	CLAMP, CABLE, ELECTRI .....	1
3	PAFZZ	96906	MS27484E22B2PB	CONNECTOR, PLUG, ELEC .....	1
4	PAFZZ	96906	MS25036-102	TERMINAL, LUG .....	8
5	PAFZZ	11139	DD07-61S	CONNECTOR, PLUG, ELEC .....	1
6	XBFZZ	30334	06-22D11C4F	BACKSHELL.....	1
7	PAFZZ	00779	324484	CAP, ELECTRICAL .....	18
8	XBFZZ	70898	131085-35AF10-5	CABLE, ELEC, SHLD .....	10
9	PAFZZ	30334	06-16D09C4F	ADAPTER, CABLE CLAMP .....	1
10	PAFZZ	96906	MS27474E16B26P	CONNECTOR, RECEPTACL .....	1
11	XBFZZ	70898	131085-33AF10-5	CABLE, ELEC, SHLD .....	6
12	XBFZZ	70898	131085-34AF10-5	CABLE, ELEC, SHLD .....	20
13	XBFFF	70898	91-340283-13	CA, ASN86, CONT IND .....	1
14	PAFZZ	30334	06-16D08C4F	ADAPTER, CABLE CLAMP .....	1
15	PAFZZ	96906	MS27484E16B24P	CONNECTOR, RECEPTACL.....	1
16	PAFZZ	96906	MS25036-102	TERMINAL, LUG .....	6
17	PAFZZ	03640	6014146	CAP, ELECTRICAL .....	12
18	XBFZZ	70898	131085-39AF10-5	WIRE, ELEC, SHLD .....	10
19	PAFZZ	30334	06-20D09C4F	ADAPTER, CABLE CLAMP .....	1
20	PAFZZ	96906	MS27474E20B41P	CONNECTOR, RECEPTACL .....	1
21	XBFZZ	70898	131085-40AF10	CABLE, ELEC, SHLD .....	8
22	XBFZZ	70898	131085-25AF10-5	WIRE, ELEC, SHIELDED .....	10
23	XBFFF	70898	91-340283-35	CA ASSY, AS186-2J5 .....	1
24	PAFZZ	96906	MS25036-102	TERMINAL, LUG .....	2
25	PAFZZ	30334	06-22D05C4F	ADAPTER, CABLE CLAMP .....	1
26	PAFZZ	96906	MS27484E22B21S	CONNECTOR, PLUG, ELEC .....	1
27	XBFZZ	70898	131085-5AF10	CABLE, ELEC, SHLD .....	6
28	PAFZZ	03640	6014146	CAP, ELECTRICAL .....	4
29	PAFZZ	81349	M7928/5-3	SPLICE, CONDUCTOR.....	6
30	XBFFF	70898	91-340283-25	CA ASSY, ASN86 PLATE .....	1
31	XBFZZ	70898	131085-35AF10-5	CABLE, ELEC, SHLD .....	3
32	PAFZZ	00779	324484	CAP, ELECTRICAL .....	36
33	PAFZZ	96906	MS25036-102	TERMINAL, LUG .....	8
34	PAFZZ	30334	02B12D05C4F	ADAPTER, CABLE CLAMP .....	1
35	PAFZZ	96906	MS3126E12-10S	CONNECTOR, PLUG, ELEC .....	1
36	PAFZZ	96906	MS27484E22B2P	CONNECTOR, PLUG, ELEC .....	1
37	PAFZZ	30334	06-22D06C4F	ADAPTER, CABLE CLAMP .....	1
38	PAFZZ	11139	DS07-37-3S045	CONNECTOR, PLUG, ELEC .....	1
39	XBFZZ	70898	131085-3AF10	CABLE, ELEC, SHLD .....	5
40	PAFZZ	96906	MS27484E22B2S	CONNECTOR, PLUG, ELEC .....	1
41	PAFZZ	30334	06-22D12C4F	ADAPTER, CABLE CLAMP .....	1
42	XBFZZ	70898	131085-37AE10	CABLE, ELEC, SHLD .....	7
43	PAFZZ	81349	M7928/5-5	SPLICE, CONDUCTOR .....	4
44	XBFZZ	70898	50-346696-2	ELBOW .....	1
45	XBFZZ	70898	50-346696-1	ELBOW .....	1

SECTION II

TM 11-1510-209-24P-5

(1) ITEM NO	(2) SMR CODE	(3) FSCM	(4) PART NUMBER	(5) DESCRIPTION AND USABLE ON CODES (UOC)	(6) QTY
46	XBFZZ	70898	131085-36AF8-9	CABLE, ELEC, SHLD .....	5

END OF FIGURE



(1) ITEM NO	(2) SMR CODE	(3) FSCM	(4) PART NUMBER	(5) DESCRIPTION AND USABLE ON CODES (UOC)	(6) QTY
				GROUP 11040305 WIRING HARNESS, BRANCHED, ARC102, 91-340289-45	
				FIG. 70	
1	XBFFF	70898	91-340010-433	WRG HARN, BR, ARC102 .....	1
2	PAFZZ	81349	M81044-9-20-9	WIRE, ELECTRICAL .....	60
3	PAFZZ	96906	MS25036-102	TERMINAL, LUG .....	3
4	PAFZZ	96906	MS3126F20-39S	CONNECTOR, PLUG, ELEC .....	1
5	PAFZZ	70898	130928-13	CABLE .....	89
6	XBFFF	70898	91-340010-439	WRG HARN, BR, ARC102 .....	1
7	PAFZZ	96906	MS25036-102	TERMINAL, LUG .....	2
8	PAFZZ	70898	130928-13	CABLE .....	7
9	PAFZZ	96906	MS3126F16-26S	CONNECTOR, PLUG, ELEC .....	1
10	PAFZZ	81349	M81044-9-22-9	WIRE, ELECTRICAL .....	75
11	PAFZZ	81349	M81044-9-20-9	WIRE, ELECTRICAL .....	38
12	XBFFF	70898	91-340010-459	WRG HARN, BR, ARC102 .....	1
13	PAFZZ	96906	MS25036-103	TERMINAL, LUG .....	4
14	XBFZZ	11139	DD07-37SC059	CONNECTOR, PLUG, ELEC .....	1
15	PAFZZ	81349	M81044-9-20-9	WIRE, ELECTRICAL .....	100
16	XBFFF	70898	91-340010-815	WRG HARN, BR, ARC102 .....	1
17	PAFZZ	96906	MS25036-111	TERMINAL, LUG .....	2
18	PAFZZ	96906	MS25036-102	TERMINAL, LUG .....	2
19	PAFZZ	81349	M81044-9-18-9	WIRE, ELECTRICAL .....	26
20	PAFZZ	96906	MS25036-157	TERMINAL, LUG .....	2
21	PAFZZ	81349	M81044-9-10-9	WIRE, ELECTRICAL .....	50
22	XBFFF	70898	91-340010-461	WRG HARN, BR, ARC102 .....	1
23	PAFZZ	96906	MS25036-102	TERMINAL, LUG .....	2
24	XBFZZ	81349	M7078-3-20-2	CABLE, SPECIAL PURPO .....	30
25	PAFZZ	98410	A521-08	TERMINAL, LUG .....	1
26	PAFZZ	81349	M81044-9-20-9	WIRE, ELECTRICAL .....	1
27	XBFFF	70898	91-340010-441	WRG HARN, BR, ARC102 .....	1
28	PAFZZ	96906	MS25036-102	TERMINAL, LUG .....	13
29	PAFZZ	81349	M81044-9-20-9	WIRE, ELECTRICAL .....	23
30	PAFZZ	96906	MS25036-103	TERMINAL, LUG .....	1
31	PAFZZ	70898	130928-13	CABLE.....	520
32	XBFZZ	81349	M7078-3-20-2	CABLE, SPECIAL PURPO .....	33
33	XBFZZ	70898	130928-1	CABLE ASSEMBLY .....	31

END OF FIGURE

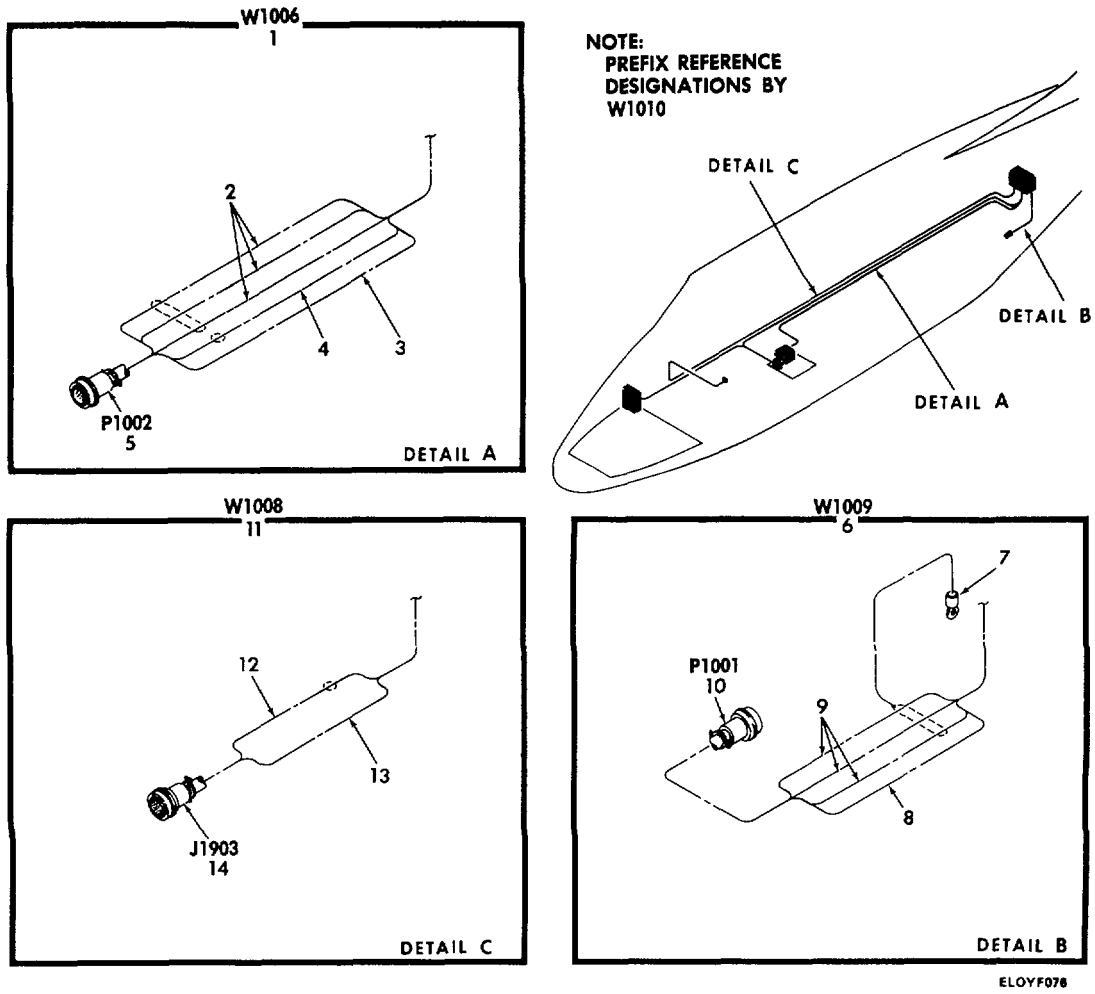

Figure 71. Wiring Harness, MD1, MC1, and ARU13, 91-340010-495.

## SECTION II

TM 11-1510-209-24P-5

(1) ITEM NO	(2) SMR CODE	(3) FSCM	(4) PART NUMBER	(5) DESCRIPTION AND USABLE ON CODES (UOC)	(6) QTY
				GROUP 11040306 WIRING HARNESS, MD1, MC1, AND ARU13, 91-340010-495	
				FIG. 71	
1	XBFFF	70898	91-340010-497	HARN, MD1/MC1/ARU13 .....	1
2	PAFZZ	81349	M7078-3-20-3	CABLE, SPECIAL PURPO .....	75
3	PAFZZ	81349	M81044-9-20-9	WIRE, ELECTRICAL .....	50
4	PAFZZ	81349	M7078-3-20-1	CABLE, SPECIAL PURPO .....	100
5	PAFZZ	96906	MS3108R24-28S	CONNECTOR, PLUG, ELEC .....	1
6	XBFFF	70898	91-340010-503	HARN, MD1/MC1/ARU13 .....	1
7	PAFZZ	98410	A521-08	TERMINAL, LUG .....	1
8	PAFZZ	81349	M81044-9-20-9	WIRE, ELECTRICAL .....	24
9	PAFZZ	81349	M7078-3-20-3	CABLE, SPECIAL PURPO .....	24
10	PAFZZ	96906	MS3106R14S5S	CONNECTOR, PLUG, ELEC .....	1
11	XBFFF	70898	91-340010-501	HARN, MD1/MC1/ARU13 .....	1
12	PAFZZ	81349	M7078-3-20-1	CABLE, SPECIAL PURPO.....	87
13	PAFZZ	81349	M81044-9-20-9	WIRE, ELECTRICAL .....	38
14	PAFZZ	96906	MS3120F12-10S	CONNECTOR, RECEPTACL .....	1

END OF FIGURE

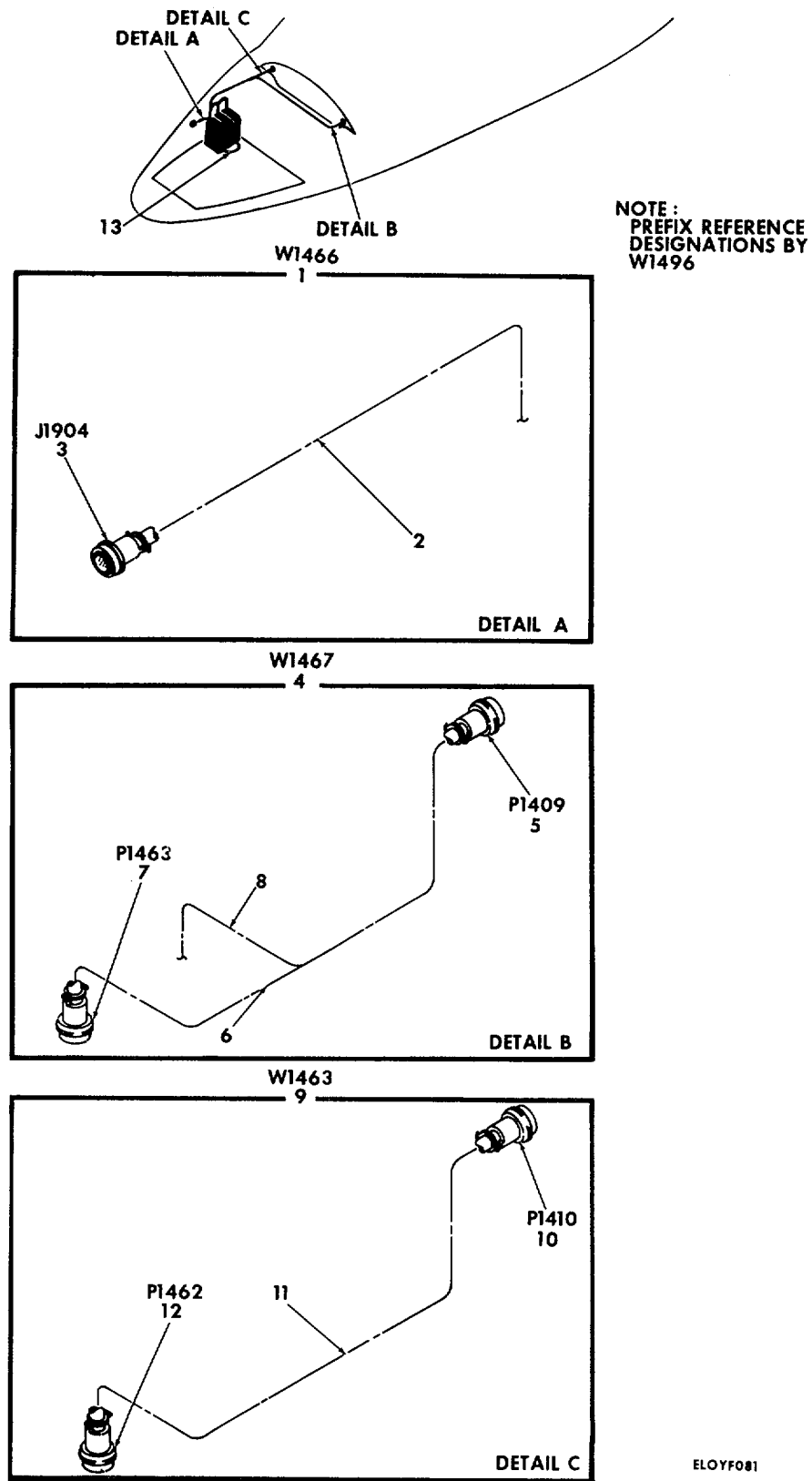

Figure 72. Wiring Harness, Branched, ID387 and ID347, 91-340010-377.



SECTION II

TM 11-1510-209-24P-5

(1) ITEM NO	(2) SMR CODE	(3) FSCM	(4) PART NUMBER	(5) DESCRIPTION AND USABLE ON CODES (UOC)	(6) QTY
GROUP 11040401 WIRING HARNESS, BRANCHED, ID387 AND ID347, 91-340010-377					
FIG. 72					
1	XBFFF	70898	91-340010-383	WRG HARN, ID387 & 1347 .....	1
2	PAFZZ	81349	M81044-9-20-9	WIRE, ELECTRICAL.....	59
3	PAFZZ	96906	MS3120F14-19SW	CONNECTOR, RECEPTACL .....	1
4	XBFFF	70898	91-340010-385	WRG HARN, ID387 & 1347 .....	1
5	PAFZZ	18876	9176768	CONNECTOR, PLUG, ELEC .....	1
6	PAFZZ	81349	M81044-9-20-9	WIRE, ELECTRICAL.....	3
7	PAFZZ	96906	MS3126F16-26SW	CONNECTOR, PLUG, ELEC .....	1
8	PAFZZ	81349	M81044-9-22-9	WIRE, ELECTRICAL .....	83
9	XBFFF	70898	91-340010-387	WRG HARN, ID387&1347 .....	1
10	PAFZZ	96906	MS3106A28-12SC	CONNECTOR, PLUG, ELEC .....	1
11	PAFZZ	81349	M81044-9-20-9	WIRE, ELECTRICAL.....	192
12	PAFZZ	96906	MS3126F16-26S	CONNECTOR, PLUG, ELEC .....	1
13	PAFZZ	81349	M81044-9-20-9	WIRE, ELECTRICAL .....	4

END OF FIGURE

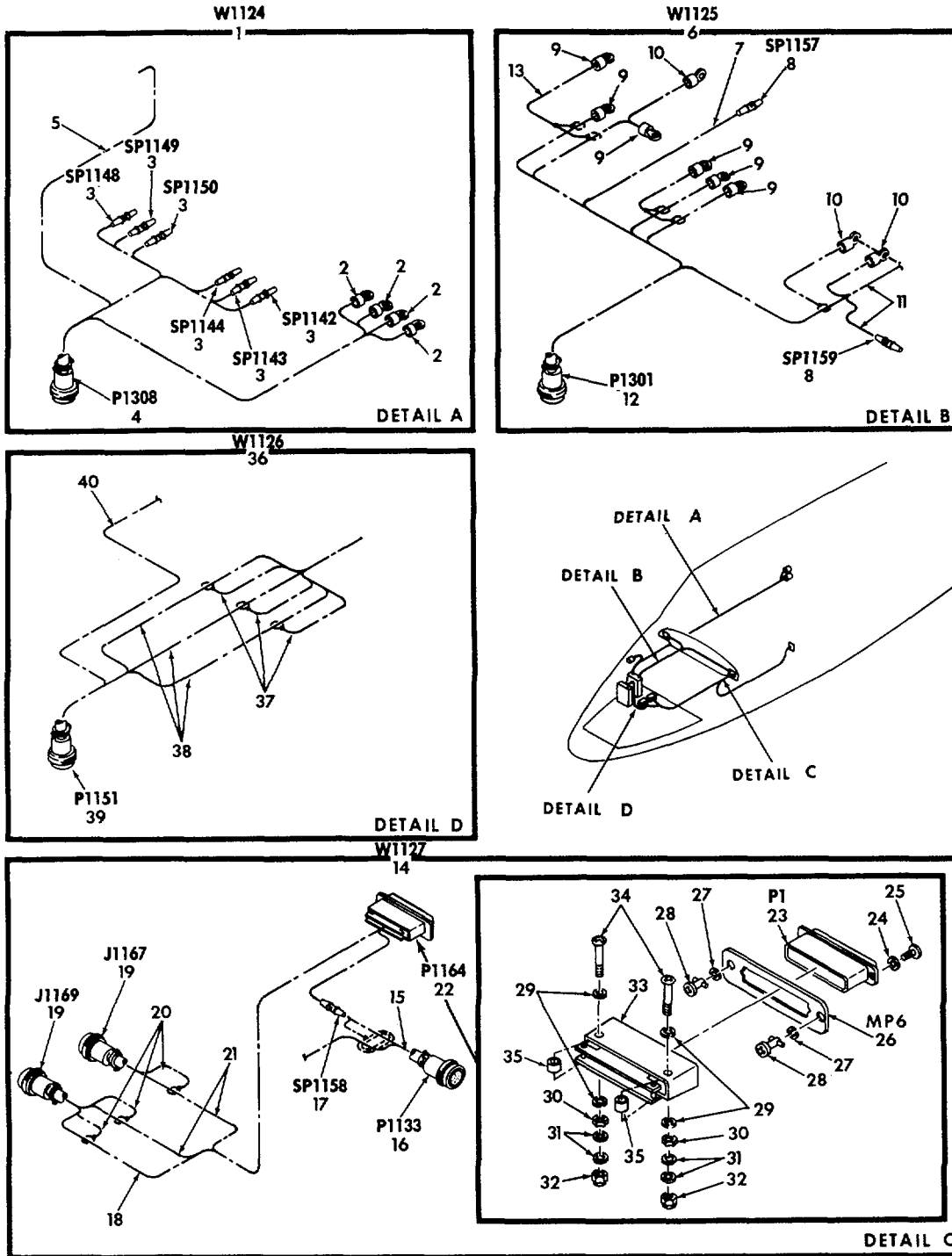

**NOTE:**  
 PREFIX REFERENCE  
 DESIGNATIONS BY W1168

ELOYF082

Figure 73. Wiring Harness, AN/AIC System, 91-340289-3 (Sheet 1 of 2).

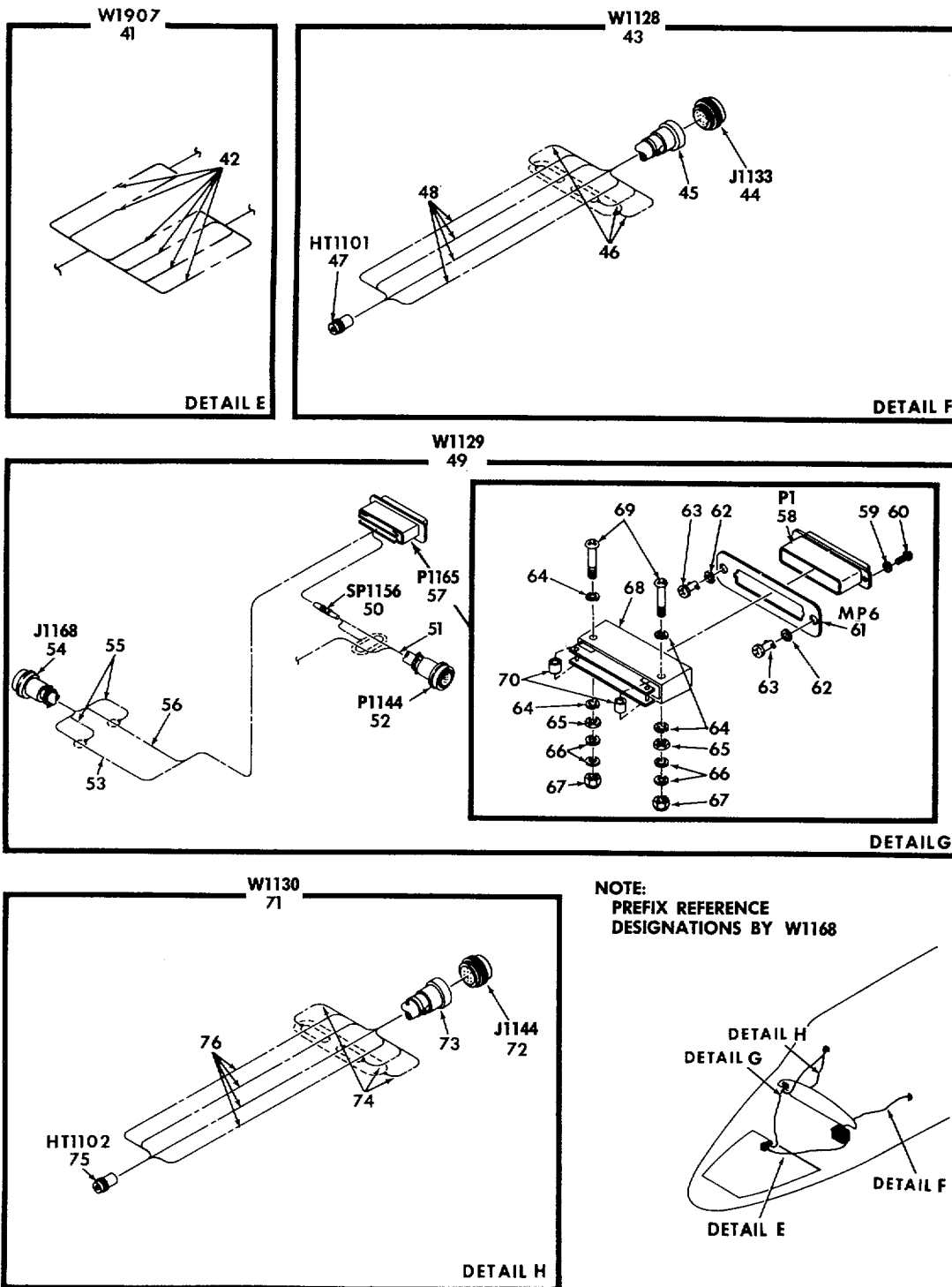

ELOYF083

Figure 73. Wiring Harness, AN/AIC System, 91-340289-3 (Sheet 2 of 2).

(1) ITEM NO	(2) SMR CODE	(3) FSCM	(4) PART NUMBER	(5) DESCRIPTION AND USABLE ON CODES (UOC)	(6) QTY
				GROUP 11040402 WIRING HARNESS, AN/AIC SYSTEMS, 91-340289-3	
				FIG. 73	
1	XBFFF	70898	91-340289-21	HARN, AIC DC J BOX .....	1
2	PAFZZ	96906	MS25036-102	TERMINAL, LUG .....	4
3	PAFZZ	81349	M7928/5-3	SPLICE, CONDUCTOR .....	6
4	XBFZZ	11139	DD07-37SY059	CONNECTOR, PLUG, ELEC .....	1
5	PAFZZ	81349	M81044-9-22-9	WIRE, ELECTRICAL .....	100
6	XBFFF	70898	91-340289-23	WIRING HARNESS, BR.....	1
7	PAFZZ	70898	130928-13	CABLE .....	40
8	PAFZZ	81349	M7928/5-3	SPLICE, CONDUCTOR .....	2
9	PAFZZ	96906	MS25036-102	TERMINAL, LUG .....	6
10	PAFZZ	98410	A521-08	TERMINAL, LUG .....	3
11	PAFZZ	70898	130928-10	CABLE SPECIAL ELECT .....	100
12	PAFZZ	11139	DD07-37S059	CONNECTOR, PLUG, ELEC .....	1
13	PAFZZ	81349	M81044-9-20-9	WIRE, ELECTRICAL .....	7
14	XBFFF	70898	91-340010-397	CA ASSY, AIC DSCRM .....	1
15	PAFZZ	70898	130928-29	CABLE, SPECIAL PURPO .....	9
16	PAFZZ	96906	MS3126F12-10S	CONNECTOR, PLUG, ELEC .....	1
17	PAFZZ	81349	M7928/5-3	SPLICE, CONDUCTOR .....	1
18	PAFZZ	70898	130928-13	CABLE.....	8
19	PAFZZ	96906	MS3124F20-39P	CONNECTOR, RECEPTACL .....	2
20	PAFZZ	81349	M81044-9-22-9	WIRE, ELECTRICAL .....	4
21	PAFZZ	70898	130928-10	CABLE SPECIAL ELECT .....	44
22	PAFZZ	70898	91-340116-15	CONNECTOR, PLUG, ELEC .....	1
23	XBFZZ	11139	DCJ44752-17	CONN, PLUG, ELECT .....	2
24	PAFZZ	96906	MS35338-40	WASHER, LOCK .....	4
25	PAFZZ	96906	MS35206-214	SCREW, MACHINE .....	4
26	XBFZZ	70898	91-340116-9	PL, RTNG, ELEC CONN .....	2
27	PAFZZ	18876	9072589	WASHER, SPLIT .....	4
28	PAFZZ	71286	5S1-24	STUD, TURNLOCK FASTE .....	4
29	PAFZZ	88044	AN936B8	WASHER, LOCK .....	8
30	PAFZZ	81349	MS8805-2-002	NUT, PLAIN, HEXAGON .....	4
31	PAFZZ	88044	AN960-8L	WASHER, FLAT .....	8
32	PAFZZ	96906	MS21042L08	NUT, SELF-LOCKING, EX .....	4
33	XBFZZ	70898	91-340116-7	SHIELD, ELECTRICAL C .....	2
34	PAFZZ	96906	MS27039-0814	SCREW, MACHINE .....	4
35	PAFZZ	80205	NAS43DD3-28	SPACER, SLEEVE .....	4
36	XBFFF	70898	91-340289-25	CA, SPCL, AIC AUDIO .....	1
37	PAFZZ	81349	M81044-9-22-9	WIRE, ELECTRICAL .....	4
38	PAFZZ	70898	130928-10	CABLE SPECIAL ELECT .....	100
39	PAFZZ	96906	MS3126F24-61SX	CONNECTOR, PLUG, ELEC .....	1
40	PAFZZ	70898	130928-13	CABLE .....	14
41	XBFFF	70898	91-340243-3	CA, AIC AUD-DC J BX .....	1
42	PAFZZ	81349	M81044-9-22-9	WIRE, ELECTRICAL .....	20
43	XBFFF	70898	91-340010-399	HARN, AIC, PLT HDST .....	1
44	PAFZZ	96906	MS3126F12-10P	CONNECTOR, PLUG, ELEC .....	1
45	PAFZZ	06324	GTR20P12B99	CLAMP, CABLE, ELECTRI .....	1

## SECTION II

TM 11-1510-209-24P-5

(1) ITEM NO	(2) SMR CODE	(3) FSCM	(4) PART NUMBER	(5) DESCRIPTION AND USABLE ON CODES (UOC)	(6) QTY
46	PAFZZ	81349	M81044-9-22-9	WIRE, ELECTRICAL .....	1
47	PAFZZ	81349	M9177/3-1	JACK, TELEPHONE .....	1
48	XBFZZ	70898	130928-12	CABLE ASSEMBLY .....	6
49	XBFFF	70898	91-340010-401	CA, AIC, CPLT, DSCRM .....	1
50	PAFZZ	81349	M7928/5-3	SPLICE, CONDUCTOR .....	1
51	PAFZZ	70898	130928-29	CABLE, SPECIAL PURPO.....	10
52	PAFZZ	96906	MS3126F12-10S	CONNECTOR, PLUG, ELEC .....	1
53	PAFZZ	70898	130928-13	CABLE .....	13
54	PAFZZ	96906	MS3124F20-39P	CONNECTOR, RECEPTACL .....	1
55	PAFZZ	81349	M81044-9-22-9	WIRE, ELECTRICAL .....	4
56	PAFZZ	70898	130928-10	CABLE SPECIAL ELECT .....	17
57	PAFZZ	70898	91-340116-15	CONNECTOR, PLUG, ELEC .....	1
58	XBFZZ	11139	DCJ44752-17	CONN, PLUG, ELECT .....	1
59	PAFZZ	96906	MS35338-40	WASHER, LOCK .....	1
60	PAFZZ	96906	MS35206-214	SCREW, MACHINE .....	1
61	XBFZZ	70898	91-340116-9	PL, RTNG, ELEC CONN .....	1
62	PAFZZ	18876	9072589	WASHER, SPLIT .....	2
63	PAFZZ	71286	5S1-24	STUD, TURNLOCK FASTE .....	2
64	PAFZZ	88044	AN936B8	WASHER, LOCK .....	2
65	PAFZZ	81349	MS8805-2-002	NUT, PLAIN, HEXAGON .....	2
66	PAFZZ	88044	AN960-8L	WASHER, FLAT .....	2
67	PAFZZ	96906	MS21042L08	NUT, SELF-LOCKING, EX .....	2
68	XBFZZ	70898	91-340116-7	SHIELD, ELECTRICAL C .....	1
69	PAFZZ	96906	MS27039-0814	SCREW, MACHINE .....	1
70	PAFZZ	80205	NAS43DD3-28	SPACER, SLEEVE .....	1
71	XBFFF	70898	91-340010-403	WRG HARN, CPLT HDST .....	1
72	PAFZZ	96906	MS3126F12-10P	CONNECTOR, PLUG, ELEC .....	1
73	PAFZZ	06324	GTR20P12B99	CLAMP, CABLE, ELECTRI .....	1
74	PAFZZ	81349	M81044-9-22-9	WIRE, ELECTRICAL.....	1
75	PAFZZ	81349	M9177/3-1	JACK, TELEPHONE .....	1
76	XBFZZ	70898	130928-12	CABLE ASSEMBLY .....	6

END OF FIGURE

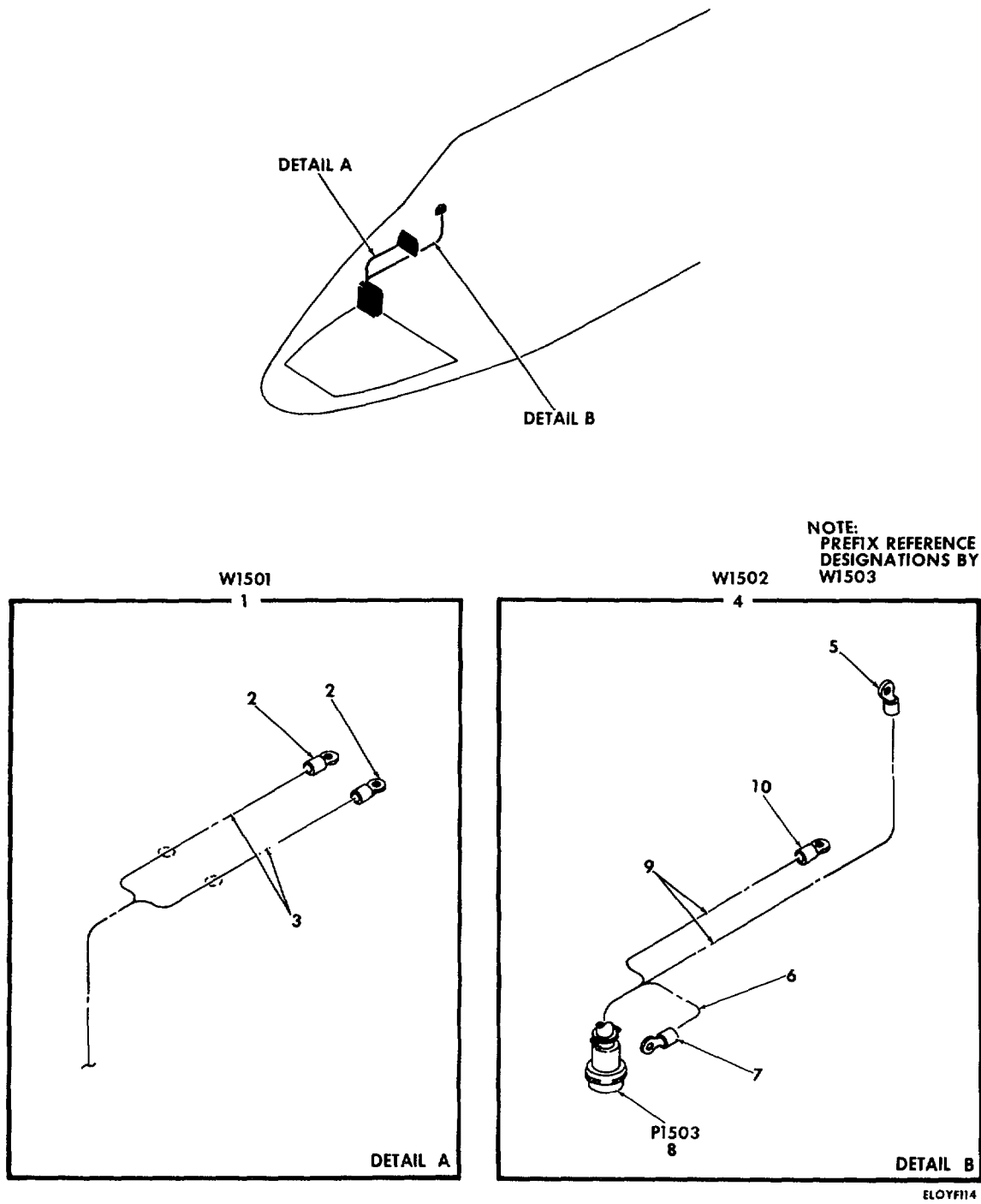

Figure 74. Wiring Harness, AC Power Distribution, 91-340010-481.

SECTION II

TM 11-1510-209-24P-5

(1) ITEM NO	(2) SMR CODE	(3) FSCM	(4) PART NUMBER	(5) DESCRIPTION AND USABLE ON CODES (UOC)	(6) QTY
				GROUP 11040403 WIRING HARNESS, AC POWER DISTRIBUTION, 91-340010-481	
				FIG. 74	
1	XBFFF	70898	91-340010-477	HARN, AC PWR, DIST .....	1
2	PAFZZ	98410	BB537-06	TERMINAL, LUG .....	2
3	PAFZZ	81349	M7078-3-14-1	CABLE, POWER, ELECTRI .....	26
4	XBFFF	70898	91-340010-479	HARN, AC PWR DIST .....	1
5	PAFZZ	96906	MS25036-108	TERMINAL, LUG .....	1
6	PAFZZ	81349	M81044-9-18-9	WIRE, ELECTRICAL .....	1
7	PAFZZ	98410	A521-08	TERMINAL, LUG .....	1
8	PAFZZ	11139	D507-37-35045	CONNECTOR, PLUG, ELEC .....	1
9	PAFZZ	81349	M7078-3-12-2	CABLE, POWER, ELECTRI .....	12
10	PAFZZ	96906	MS25036-112	TERMINAL, LUG .....	1

END OF FIGURE

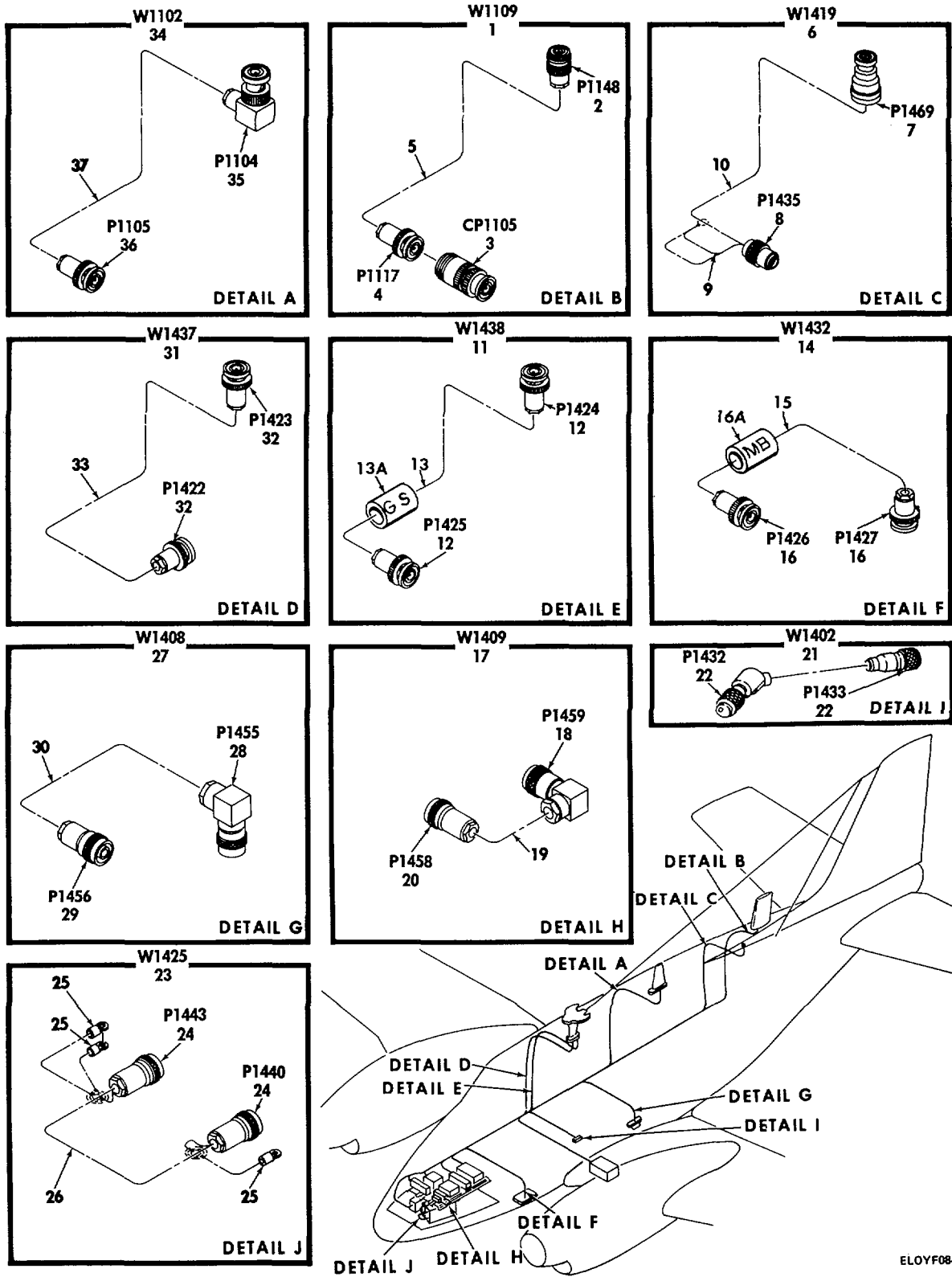

ELOYF084

Figure 75. Cable Assembly, Radio Frequency, 91-340289-43 (Sheet 1 of 2).



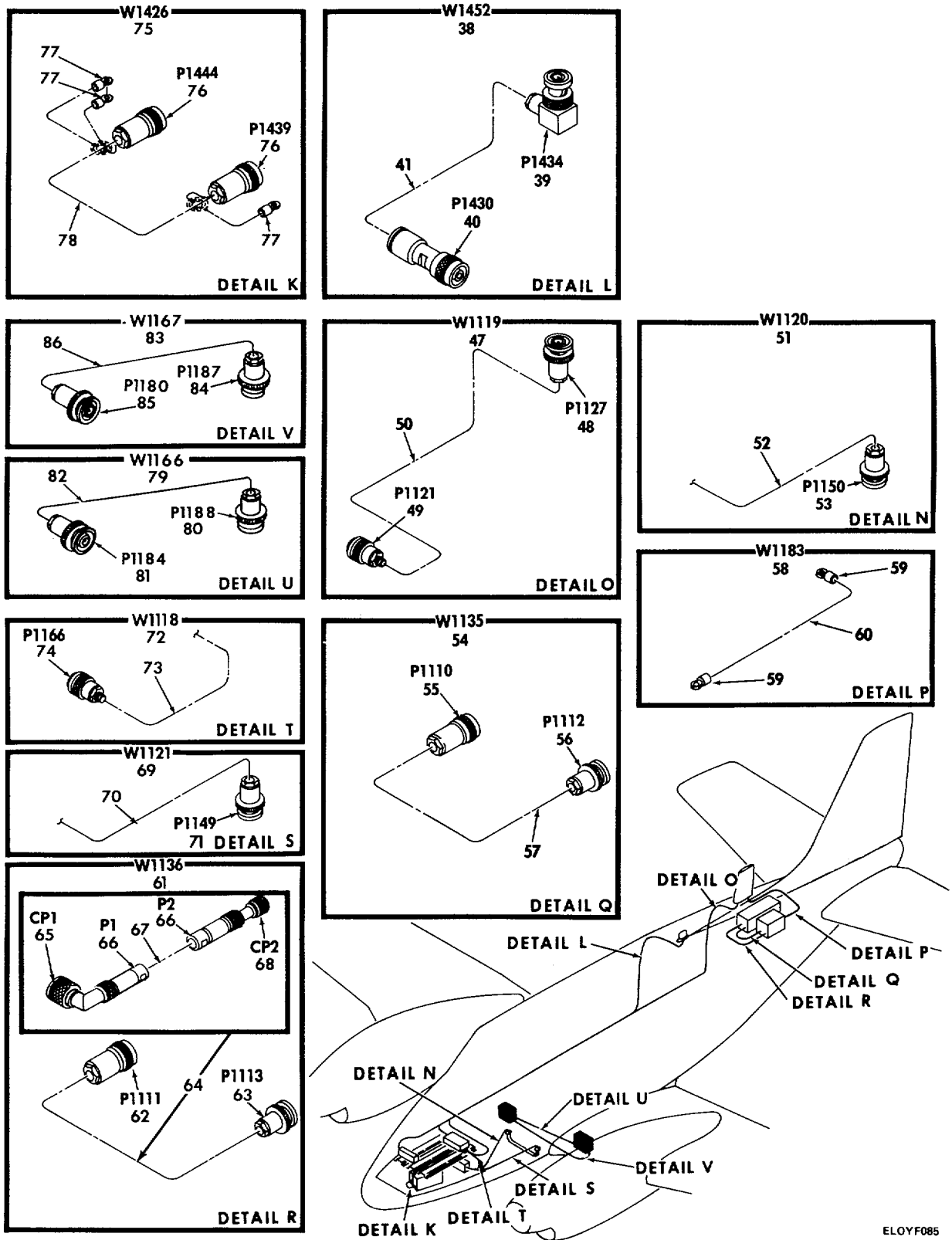

ELOYF085

Figure 75. Cable Assembly, Radio Frequency, 91-340289-43 (Sheet 2 of 2).

(1) ITEM NO	(2) SMR CODE	(3) FSCM	(4) PART NUMBER	(5) DESCRIPTION AND USABLE ON CODES (UOC)	(6) QTY
				GROUP 1105 CABLE ASSEMBLY, RADIO FREQUENCY, 91-340289-43	
				FIG. 75	
1	XBFFF	70898	91-340289-27	CA ASSY, RADIO FREQ .....	1
2	PAFZZ	81349	M39012/26-0001	CONNECTOR, PLUG, ELEC .....	1
3	PAFZZ	80058	UG-201A/U	ADAPTER, CONNECTOR .....	1
4	PAFZZ	80058	UG-88G/U	CONNECTOR, PLUG, ELEC .....	1
5	PAFZZ	80058	RG-223/U	CABLE, RADIO FREQUEN .....	16
6	XBFFF	70898	91-340010-87	CA ASSY, RADIO FREQ .....	1
7	PAFZZ	95712	2310-1	CONNECTOR, PLUG, ELEC .....	1
8	PAFZZ	96906	MS3116E10-6S	CONNECTOR, PLUG, ELEC .....	1
9	PAFZZ	81349	M81044-9-20-9	WIRE, ELECTRICAL.....	1
10	PAFZZ	80058	RG-114A/U	CABLE, RADIO FREQUEN.....	26
11	XBFFF	70898	91-340010-101	CA ASSY, RADIO FREQ .....	1
12	PAFZZ	80058	UG-88G/U	CONNECTOR, PLUG ELEC .....	2
13	PAFZZ	81349	M17/28-RG58	CABLE, RADIO FREQUEN .....	23
13A	XBFFZ	70898	91-340287-7	FLAG, GS .....	1
14	XBFFF	70898	91-340010-111	CA ASSY, RADIO FREQ .....	1
15	PAFZZ	81349	M17/28-RG58	CABLE, RADIO FREQUEN .....	22
16	PAFZZ	80058	UG-88G/U	CONNECTOR, PLUG, ELEC .....	2
16A	XBFFZ	70898	91-340287-5	FLAG, MB.....	1
17	XBFFF	70898	91-340010-119	CA ASSY, RADIO FREQ .....	1
18	PAFZZ	81349	M39012/05-0101	CONNECTOR, PLUG, ELEC .....	1
19	PAFZZ	81349	M17/75-RG214	CABLE, RADIO FREQUEN.....	2
20	PAFZZ	81349	M39012/01-0005	CONNECTOR, PLUG, ELEC .....	1
21	PAFFZ	13499	440L8A	CABLE ASSEMBLY, SPEC.....	1
22	PAFZZ	96906	MS3116F12-10S	CONNECTOR, PLUG, ELEC .....	2
23	XBFFF	70898	91-340010-149	CA ASSY, RADIO FREQ .....	1
24	PAFZZ	80058	UG-692/U	CONNECTOR, PLUG, ELEC .....	2
25	PAFZZ	98410	A521-08	TERMINAL, LUG .....	3
26	PAFZZ	70898	50-346312-13	CABLE, RADIO FREQUEN.....	3
27	XBFFF	70898	91-340010-117	CA ASSY, RADIO FREQ .....	1
28	XBFFZ	80058	UG-710A/U	CONNECTOR.....	1
29	PAFZZ	81349	M39012/01-0005	CONNECTOR, PLUG, ELEC .....	1
30	PAFZZ	81349	M17/75-RG214	CABLE, RADIO FREQUEN.....	22
31	XBFFF	70898	91-340010-99	CA ASSY, RADIO FREQ .....	1
32	PAFZZ	80058	UG-88G/U	CONNECTOR, PLUG, ELEC .....	2
33	PAFZZ	81349	M17/28-RG58	CABLE, RADIO FREQUEN.....	25
34	XBFFF	70898	91-340010-7	CA ASSY, RADIO FREQ .....	1
35	PAFZZ	81349	M39012-20-0101	CONNECTOR, PLUG, ELEC .....	1
36	PAFZZ	80058	UG-88G/U	CONNECTOR, PLUG, ELEC .....	1
37	PAFZZ	80058	RG-223/U	CABLE, RADIO FREQUEN.....	22
38	XBFFF	70898	91-340010-235	CA ASSY, RADIO FREQ .....	1
39	PAFZZ	81349	M39012/10-0001	CONNECTOR, PLUG, ELEC .....	1
40	PAFZZ	81349	UG59EU	CONNECTOR, PLUG, ELEC .....	1
41	PAFZZ	81349	M17/75-RG214	CABLE, RADIO FREQUEN.....	23
47	XBFFF	70898	91-340010-367	CA ASSY, RADIO FREQ .....	1
48	PAFZZ	80058	UG-88G/U	CONNECTOR, PLUG, ELEC .....	1
49	PAFZZ	00779	2-330953-3	CONNECTOR, PLUG, ELEC .....	1

## SECTION II

TM 11-1510-209-24P-5

(1) ITEM NO	(2) SMR CODE	(3) FSCM	(4) PART NUMBER	(5) DESCRIPTION AND USABLE ON CODES (UOC)	(6) QTY
50	PAFZZ	80058	RG-223/U	CABLE, RADIO FREQUEN .....	28
51	XBFFF	70898	91-340010-369	CA ASSY, RADIO FREQ .....	1
52	PAFZZ	80058	RG-223/U	CABLE, RADIO FREQUEN.....	21
53	PAFZZ	80058	UG-88G/U	CONNECTOR, PLUG, ELEC .....	1
54	XBFFF	70898	91-340010-455	CA ASSY, RADIO FREQ .....	1
55	PAFZZ	80058	UG-536C/U	CONNECTOR, PLUG, ELEC .....	1
56	PAFZZ	80058	UG-88G/U	CONNECTOR, PLUG, ELEC .....	1
57	PAFZZ	80058	RG-58C/U	CABLE, RADIO FREQUEN .....	4
58	XBFFF	70898	91-340010-951	WIRING HARNESS, BR .....	1
59	PAFZZ	96906	MS25036-112	TERMINAL, LUG .....	2
60	PAFZZ	81349	6370-2	WIRE, ELECTRICAL .....	2
61	XBFFF	70898	91-340010-457	CA ASSY, SPCL ELEC .....	1
62	PAFZZ	81349	M39012/01-0005	CONNECTOR, PLUG, ELEC .....	1
63	PAFZZ	80058	UG-88G/U	CONNECTOR, PLUG, ELE .....	1
64	PAFZZ	84147	35479	CABLE ASSEMBLY, SPEC.....	1
65	XBZZ	84147	10804-10	ADAPTER, TYPE N .....	1
66	PAFZZ	84147	36723	CONNECTOR, PLUG, ELEC .....	2
67	XBZZ	84147	27591-52	CABLE, HELIAX .....	4
68	PAFZZ	81349	M55339-19-00565	ADAPTER, ,CONNECTOR .....	1
69	XBFFF	70898	91-340010-371	CA ASSY, RADIO FREQ .....	1
70	PAFZZ	80058	RG-223/U	CABLE, RADIO FREQUEN .....	21
71	PAFZZ	80058	UG-88G/U	CONNECTOR, PLUG, ELEC .....	1
72	XBFFF	70898	91-340010-365	CA ASSY, RADIO FREQ .....	1
73	PAFZZ	80058	RG-223/U	CABLE, RADIO FREQUEN .....	3
74	PAFZZ	00779	2-330953-3	CONNECTOR, PLUG, ELEC .....	1
75	XBFFF	70898	91-340010-151	CA ASSY, RADIO FREQ .....	1
76	PAFZZ	80058	UG-692/U	CONNECTOR, PLUG, ELEC .....	2
77	PAFZZ	98410	A521-08	TERMINAL, LUG .....	3
78	PAFZZ	70898	50-346312-13	CABLE, RADIO FREQUEN .....	3
79	XBFFF	70898	91-340289-57	CA ASSY, RF, COAX .....	1
80	PAFZZ	80058	UG-536C/U	CONNECTOR, PLUG, ELEC .....	1
81	PAFZZ	81349	M39012/17-0101	CONNECTOR, PLUG, ELEC .....	1
82	PAFZZ	80058	RG-223/U	CABLE, RADIO FREQUEN .....	12
83	XBFFF	70898	91-340289-59	CA ASSY, RF, COAX .....	1
84	PAFZZ	80058	UG-536C/U	CONNECTOR, PLUG, ELEC .....	1
85	PAFZZ	77820	7128-1	CONNECTOR, PLUG, ELEC .....	1
86	PAFZZ	80058	RG-223/U	CABLE, RADIO FREQUEN .....	2

END OF FIGURE

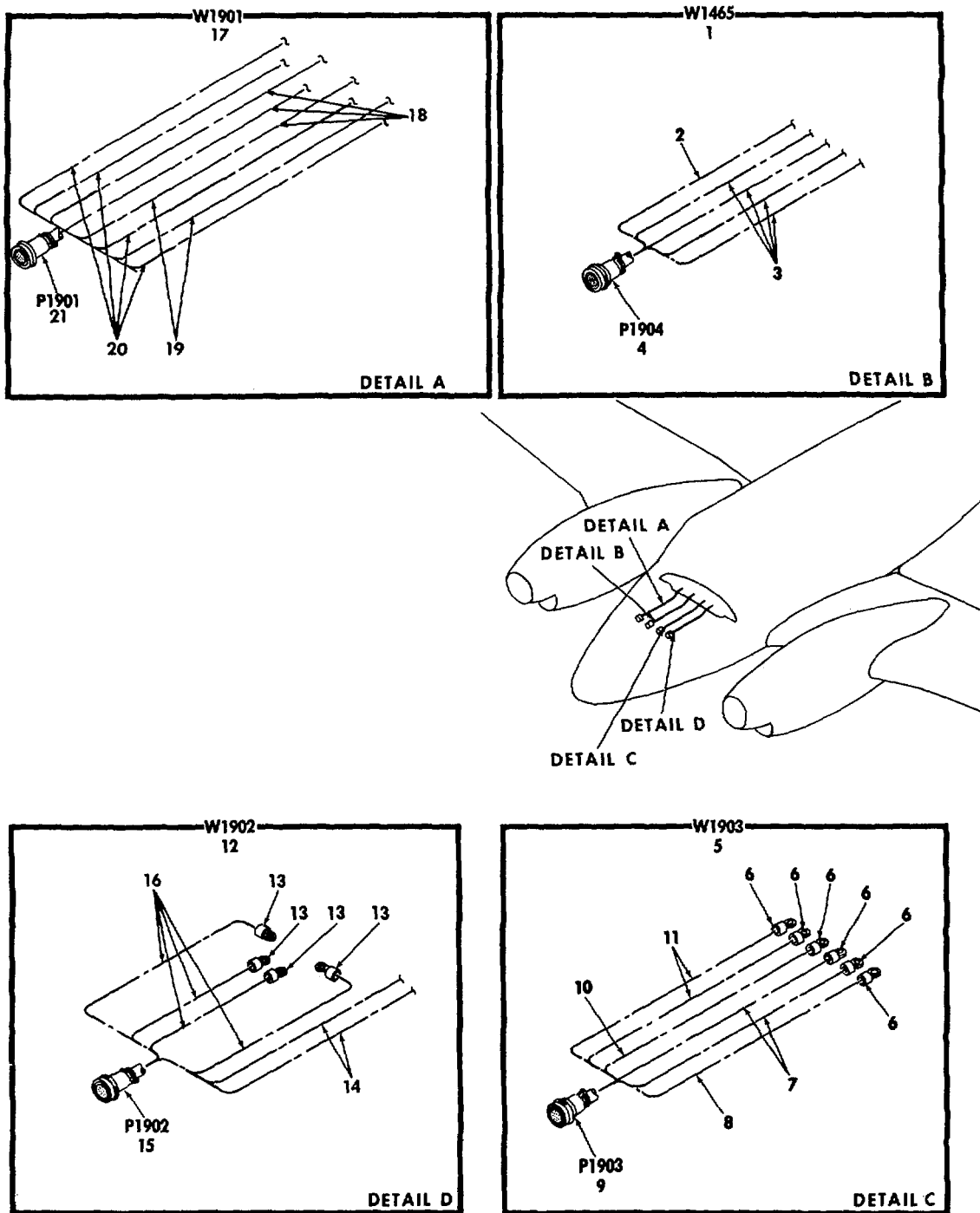

NOTE:  
 PREFIX ALL REFERENCE  
 DESIGNATIONS BY W1900

ELOYF067

Figure 76. Wiring Harness, Branched, Floating Panel, 91-340289-15.

SECTION II

TM 11-1510-209-24P-5

(1) ITEM NO	(2) SMR CODE	(3) FSCM	(4) PART NUMBER	(5) DESCRIPTION AND USABLE ON CODES (UOC)	(6) QTY
				GROUP 1106 WIRING HARNESS, BRANCHED, FLOATING PANEL, 91-340289-15	
				FIG. 76	
1	XBFFF	70898	91-340010-381	WRG HARN, BR, INSTPN .....	1
2	PAFZZ	81349	M81044-9-20-9	WIRE, ELECTRICAL .....	30
3	PAFZZ	81349	M81044-9-22-9	WIRE, ELECTRICAL .....	4
4	PAFZZ	96906	MS3126F14-19PW	CONNECTOR, PLUG, ELEC .....	1
5	XBFFF	70898	91-340010-949	WRG HARN, FLTG PNL .....	1
6	PAFZZ	96906	MS25036-102	TERMINAL, LUG .....	6
7	PAFZZ	81349	M81044-9-20-9	WIRE, ELECTRICAL.....	15
8	PAFZZ	81349	M81044-9-22-9	WIRE, ELECTRICAL .....	4
9	PAFZZ	96906	MS3126F12-10P	CONNECTOR, PLUG, ELEC .....	1
10	PAFZZ	81349	M7078-3-22-1	CABLE, SPECIAL PURPO.....	4
11	PAFZZ	81349	M7078-3-20-1	CABLE, SPECIAL PURPO.....	7
12	XBFFF	70898	91-340010-483	WRG HARN, FLTG PNL .....	1
13	PAFZZ	96906	MS25036-102	TERMINAL, LUG .....	4
14	PAFZZ	81349	M81044-9-20-9	WIRE, ELECTRICAL .....	5
15	PAFZZ	96906	MS3126F14-19P	CONNECTOR, PLUG, ELEC .....	1
16	PAFZZ	81349	M81044-9-22-9	WIRE, ELECTRICAL .....	22
17	XBFFF	70898	91-340289-35	WRG HARN, FLTG PNL .....	1
18	PAFZZ	81349	M7078-3-22-1	CABLE, SPECIAL PURPO.....	10
19	PAFZZ	81349	M81044-9-22-9	WIRE, ELECTRICAL .....	5
20	PAFZZ	81349	M81044-9-20-9	WIRE, ELECTRICAL .....	34
21	PAFZZ	96906	MS3126F16-26P	CONNECTOR, PLUG, ELEC .....	1

END OF FIGURE

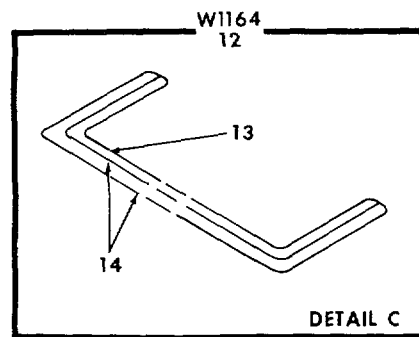
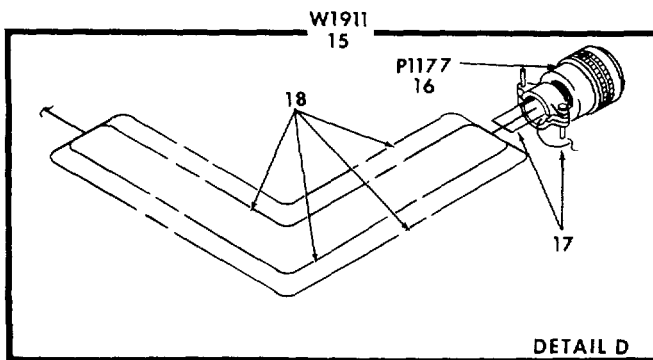
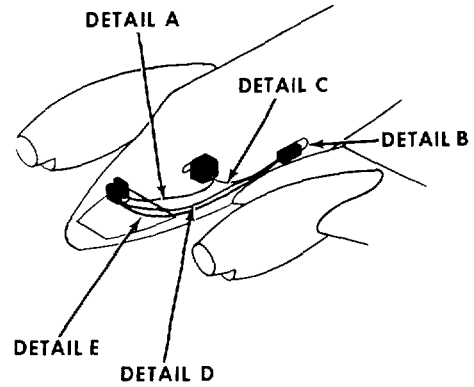
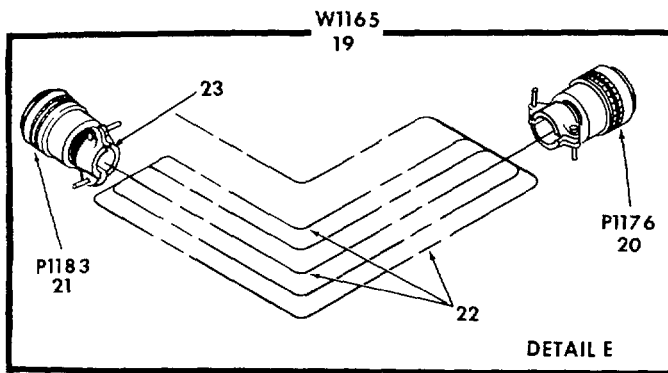
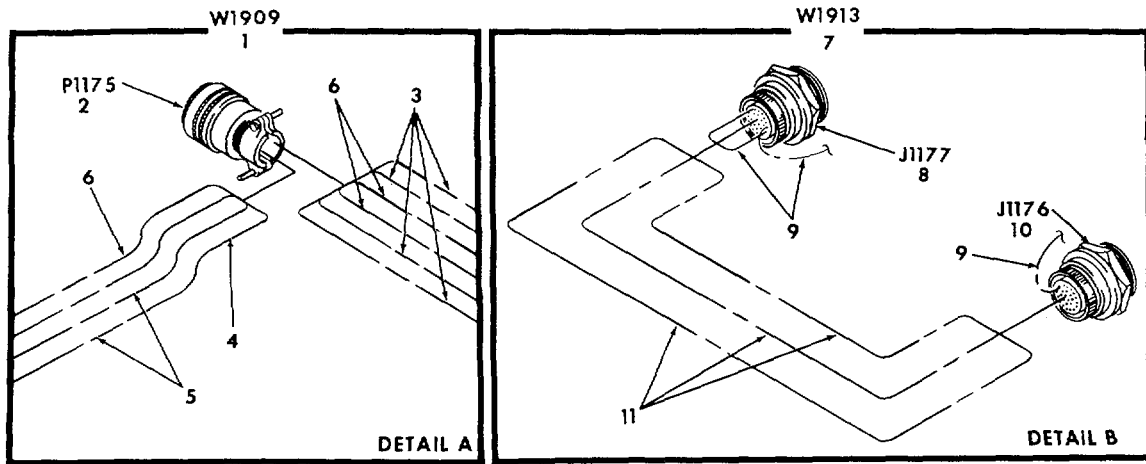

ELOYFO93

Figure 77. Cable Installation, Mission Audio Security, 91-340289-53.

SECTION II

TM 11-1510-209-24P-5

(1) ITEM NO	(2) SMR CODE	(3) FSCM	(4) PART NUMBER	(5) DESCRIPTION AND USABLE ON CODES (UOC)	(6) QTY
				GROUP 1107 CABLE INSTALLATION, MISSION AUDIO SECURITY, 91-340289-53	
				FIG. 77	
1	XBFFF	70898	91-340243-5	CABLE ASSEMBLY.....	1
2	PAFZZ	96906	MS3126F12-10S	CONNECTOR, PLUG, ELEC .....	1
3	PAFZZ	70898	130928-10	CABLE SPECIAL ELECT .....	60
4	PAFZZ	81349	M81044-9-20-9	WIRE, ELECTRICAL.....	20
5	PAFZZ	70898	130928-13	CABLE .....	40
6	PAFZZ	81349	M81044-9-22-9	WIRE, ELECTRICAL.....	30
7	XBFFF	70898	91-340243-11	CABLE ASSEMBLY.....	1
8	PAFZZ	96906	MS3124F12-10P	CONNECTOR, RECEPTACL .....	1
9	PAFZZ	81349	M81044-9-22-9	WIRE, ELECTRICAL .....	2
10	PAFZZ	96906	MS3124F16-26PW	CONNECTOR, RECEPTACL .....	1
11	PAFZZ	81349	M5086-1-20-9	WIRE, ELECTRICAL.....	3
12	XBFFF	70898	91-340289-29	CABLE ASSEMBLY.....	1
13	PAFZZ	70898	130928-10	CABLE SPECIAL ELECT .....	20
14	PAFZZ	70898	130928-13	CABLE .....	40
15	XBFFF	70898	91-340243-9	CABLE ASSEMBLY .....	1
16	PAFZZ	96906	MS3126F12-10S	CONNECTOR, PLUG, ELEC .....	1
17	PAFZZ	81349	M81044-9-22-9	WIRE, ELECTRICAL .....	1
18	PAFZZ	70898	130928-10	CABLE SPECIAL ELECT .....	80
19	XBFFF	70898	91-340289-31	CABLE ASSEMBLY .....	1
20	PAFZZ	96906	MS3126F16-26SW	CONNECTOR, PLUG, ELEC .....	1
21	PAFZZ	96906	MS3128F14-19P	CONNECTOR, RECEPTACL.....	1
22	PAFZZ	70898	130928-10	CABLE SPECIAL ELECT .....	40
23	XBFFF	30334	02E14005C4F	BACKSHELL .....	1

END OF FIGURE

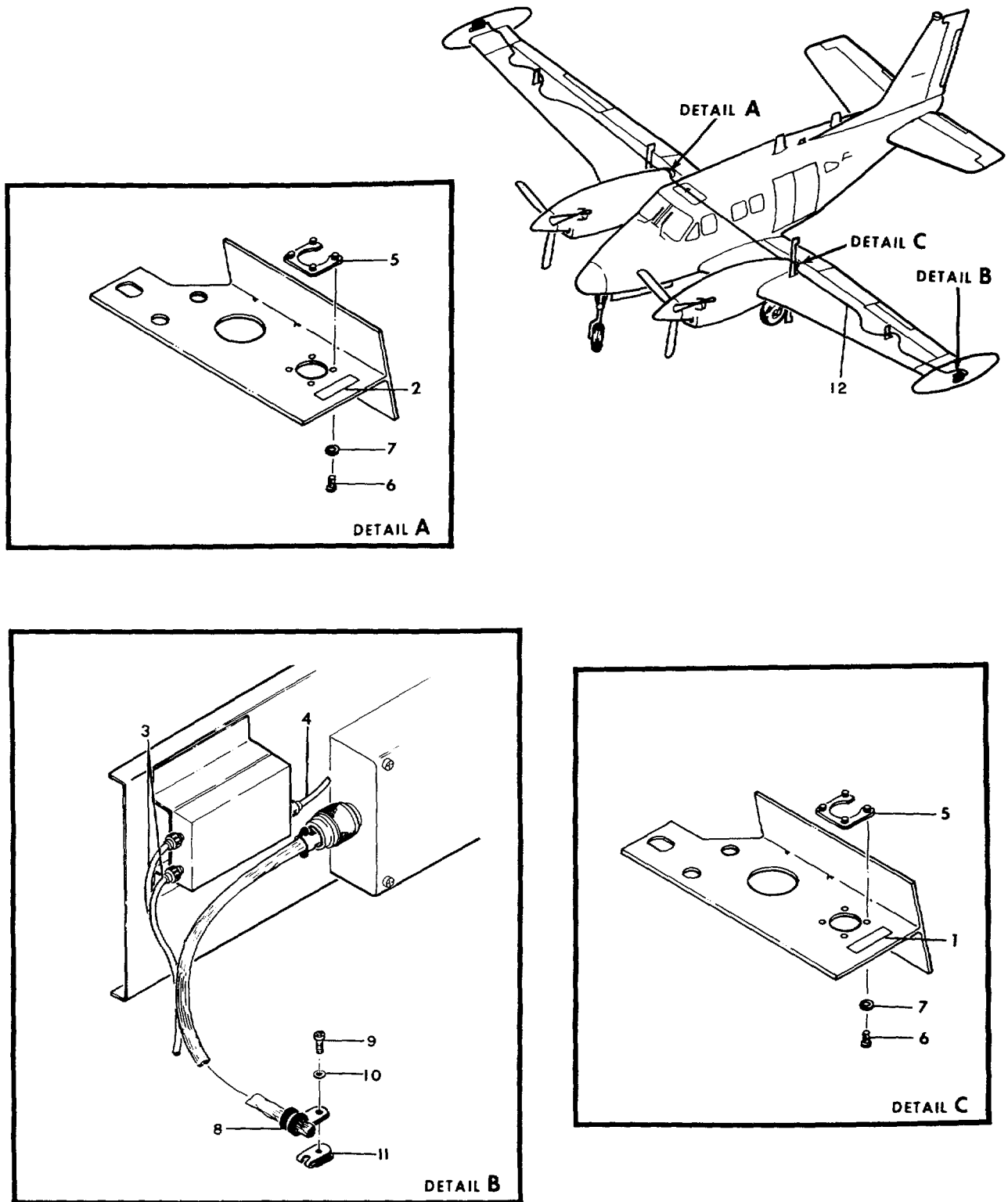

ELOYF118

Figure 78. Cable, Installation, AN/APR-44, 91-340358-5.



SECTION II

TM 11-1510-209-24P-5

(1) ITEM NO	(2) SMR CODE	(3) FSCM	(4) PART NUMBER	(5) DESCRIPTION AND USABLE ON CODES (UOC)	(6) QTY
				GROUP 1108 CABLE INSTALLATION, AN/APR44, 91-340358-5	
				FIG. 78	
1	XBFZZ	70898	91-340360-1	DECAL .....	2
2	XBFZZ	70898	91-340360-3	DECAL .....	2
3	XBFZZ	17217	GMCA190-1-26	CABLE, COAXIAL ALTERNATE G2S01S01026.....	4
				-0	
4	XBFZZ	17217	GMCA190-1-12	CABLE, COAXIAL, LH ALTERNATE.....	2
				G2S01S01012-0 .....	
5	XBFZZ	19904	S912-10C	NUTRING .....	2
6	PAFZZ	96906	MS35206-216	SCREW, MACHINE .....	8
7	PAFZZ	88044	AN960-4L	WASHER, FLAT .....	8
9	PAFZZ	96906	MS21919WDG7	CLAMP, LOOP .....	2
10	PAFZZ	96906	MS35206-245	SCREW, MACHINE .....	2
11	PAFZZ	88044	AN960-8L	WASHER, FLAT .....	2
12	XBFZZ	70898	130290-3	NUT, SPECIAL .....	2
13	XBFFF	70898	91-340361-1	HARNES ASSY, APR44.....	1

END OF FIGURE

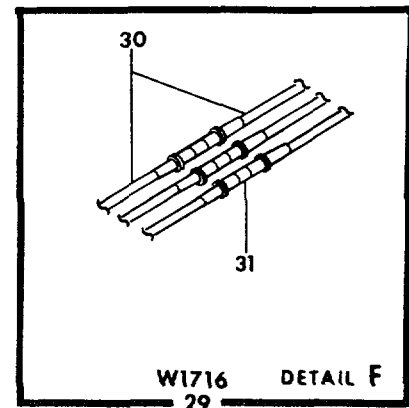
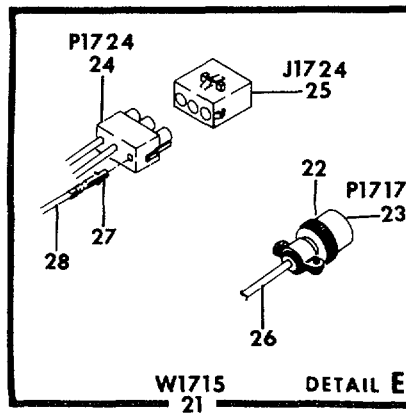
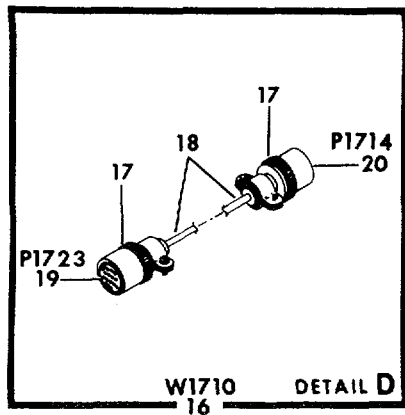
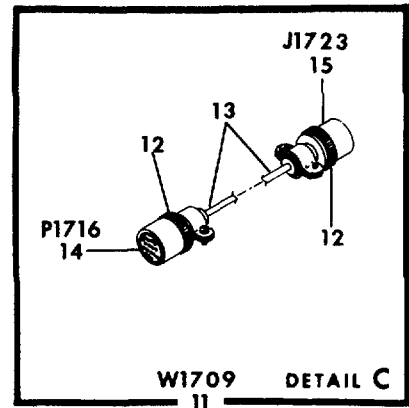
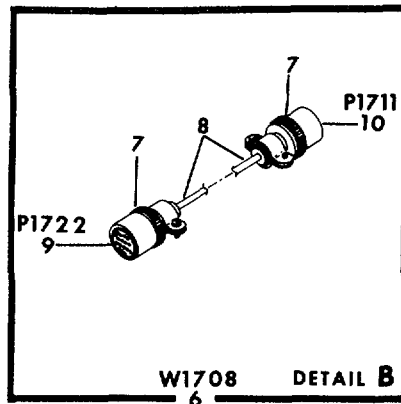
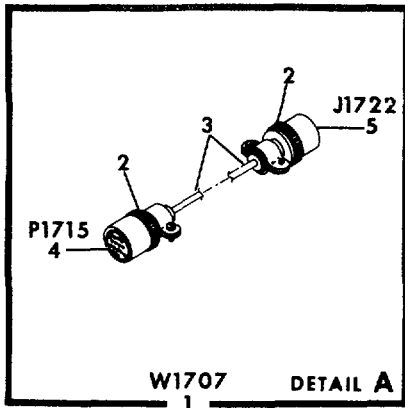
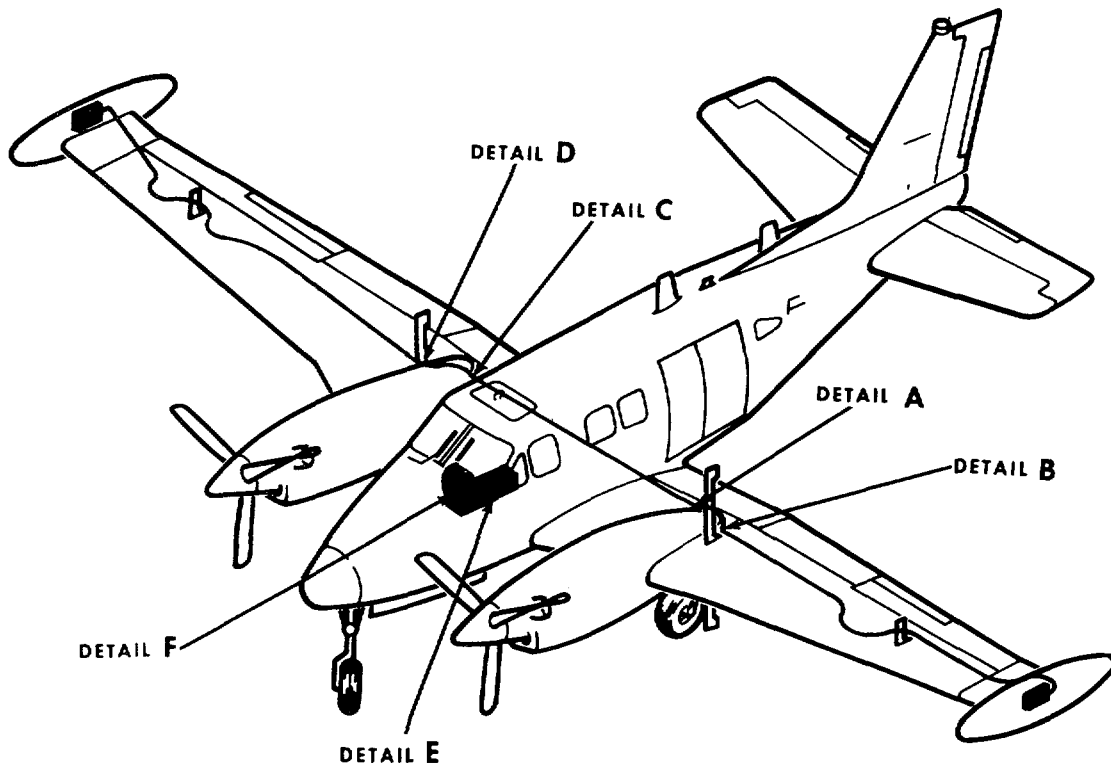

ELOYF119

Figure 79. Wiring Harness, Branched APR-44, 91-340361-1.

(1) ITEM NO	(2) SMR CODE	(3) FSCM	(4) PART NUMBER	(5) DESCRIPTION AND USABLE ON CODES (UOC)	(6) QTY
				GROUP 110801 WIRING HARNESS, BRANCHED, APR44, 91-340361-1	
				FIG. 79	
1	XBFFF	70898	91-340361-3	CABLE ASSY, LH INBD .....	1
2	PAFZZ	96906	MS27506102	BACKSHELL.....	2
3	XBFZZ	70898	131085-33AF8-5	CABLE.....	26
4	PAFZZ	96906	MS27484E10B35P	CONNECTOR, PLUG, ELEC .....	1
5	PAFZZ	96906	MS27497E10B35S	CONNECTOR, RECEPTAC L .....	1
6	XBFFF	70898	91-340361-5	CABLE ASSY, LH OUTBD .....	1
7	PAFZZ	96906	MS27506B10-2	CLAMP, CABLE, ELECTRI .....	2
8	XBFZZ	70898	131085-33AF8-5	CABLE.....	22
9	PAFZZ	96906	MS27484E10B35P	CONNECTOR, PLUG, ELEC .....	1
10	PAFZZ	96906	MS27484E10B35S	CONNECTOR, PLUG, ELEC .....	1
11	XBFFF	70898	91-340361-7	CABLE ASSY, RH INBD .....	1
12	PAFZZ	96906	MS27506B10-2	CLAMP, CABLE, ELECTRI .....	2
13	XAFZZ	70898	131085-33AF8-5	CABLE.....	22
14	PAFZZ	96906	MS27484E10B35P	CONNECTOR, PLUG, ELEC .....	1
15	PAFZZ	96906	MS27497E10A35S	CONNECTOR.....	1
16	XBFFF	70898	91-340361-9	CABLE ASSY, RH OUTBD .....	1
17	PAFZZ	96906	MS27506B10-2	CLAMP, CABLE, ELECTRI .....	2
18	XBFZZ	70898	131085-33AF8-5	CABLE .....	22
19	PAFZZ	96906	MS27484E10B35P	CONNECTOR, PLUG, ELEC .....	1
20	PAFZZ	96906	MS27484E10B35S	CONNECTOR, PLUG, ELEC .....	1
21	XBFFF	70898	91-340361-11	CABLE ASSY, FWD AV .....	1
22	PAFZZ	96906	MS27506B10-2	CLAMP, CABLE, ELECTRI .....	2
23	PAFZZ	96906	MS27484E10B35SA	CONNECTOR , PLUG , ELEC .....	1
24	PAFZZ	00779	1-480700-0	CONNECTOR BODY, PLUG .....	1
25	PAFZZ	00779	1-480701-0	CONNECTOR BODY, RECE .....	1
26	PAFZZ	81349	M7078-3-22-2	CABLE, SPECIAL PURPO.....	20
27	PAFZZ	00779	350689-1	CONTACT, ELECTRICAL .....	3
28	PAFZZ	81349	M81044-9-22-9	WIRE, ELECTRICAL .....	90
29	XBFFF	70898	91-340361-13	LOOSE WIRE ASSY.....	1
30	PAFZZ	81349	M81044-9-20-9	WIRE, ELECTRICAL .....	40
31	PAFZZ	81349	M7928/5-3	SPLICE, CONDUCTOR.....	1

END OF FIGURE

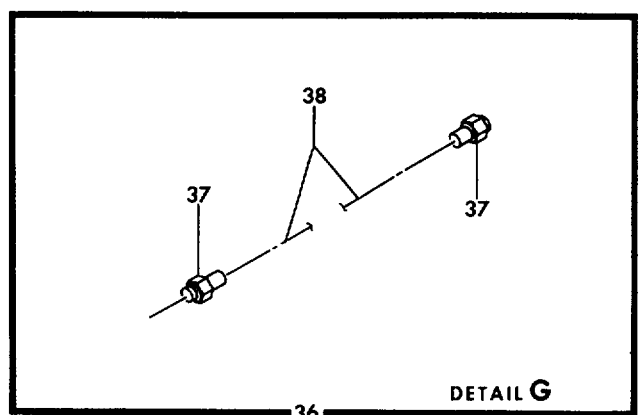
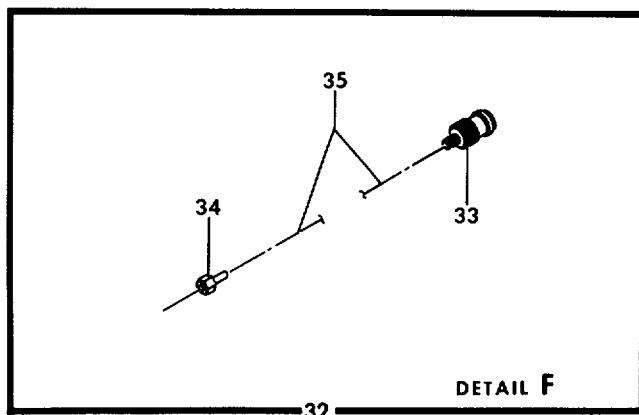
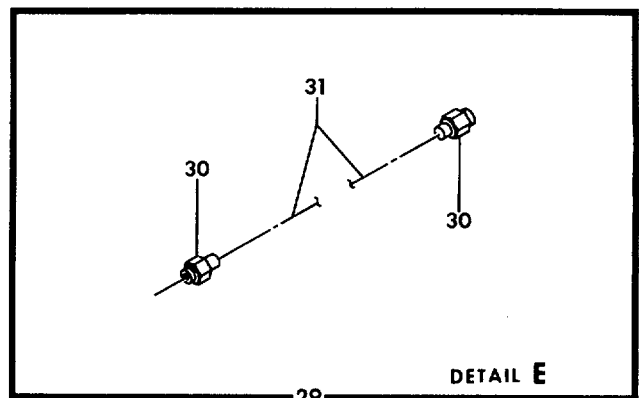
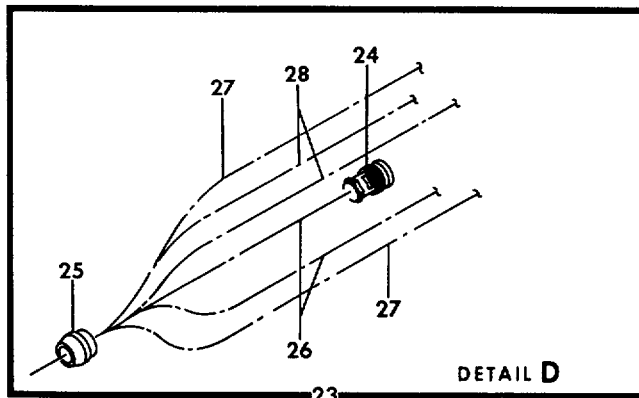
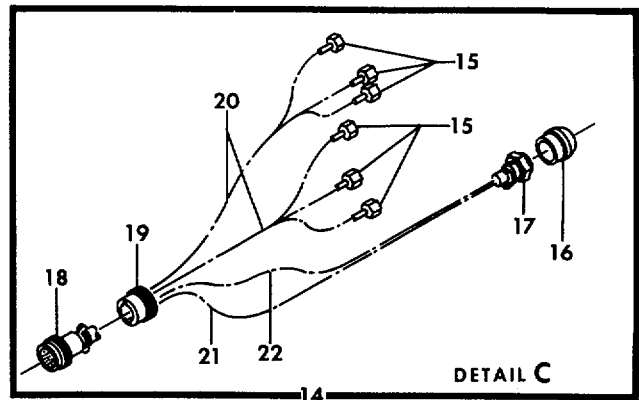
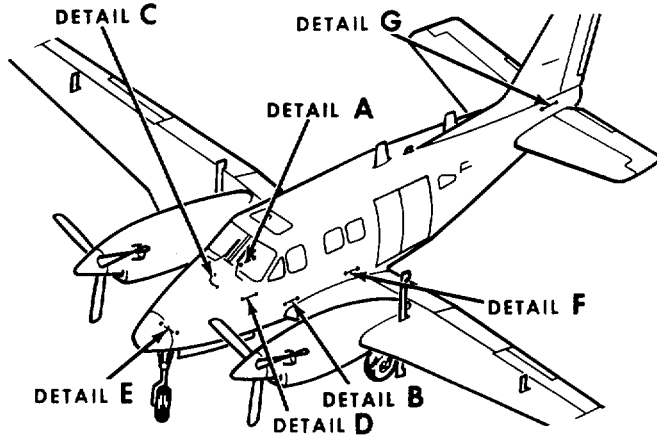
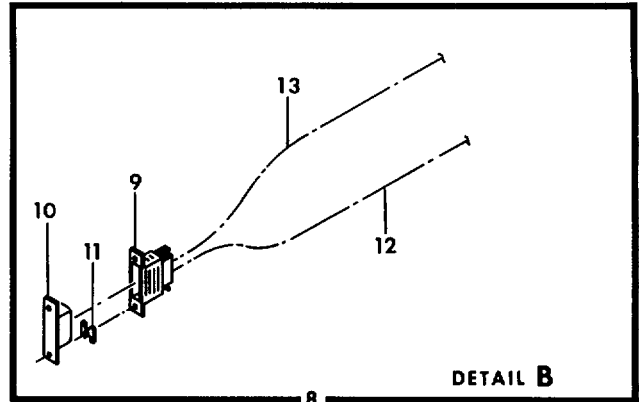
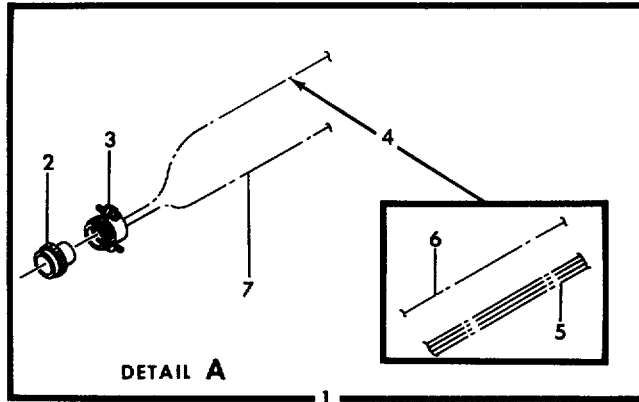

ELOYF124

Figure 80. Wiring Harness, Branched, AN/APR-39, 91-349370-1.

(1) ITEM NO	(2) SMR CODE	(3) FSCM	(4) PART NUMBER	(5) DESCRIPTION AND USABLE ON CODES (UOC)	(6) QTY
				GROUP 1109 WIRING HARNESS, BRANCHED, AN/APR39, 91-340370-1	
				FIG. 80	
1	XBFFF	70898	91-340370-3	CABLE ASSY, PROCS-ID .....	1
2	PAFZZ	96906	MS27484T10B35S	CONNECTOR, PLUG, ELEC .....	1
3	PAFZZ	96906	MS27506B10-2	CLAMP, CABLE, ELECTRI .....	1
4	XBFFF	70898	91-340370-5	CABLE ASSY, INDICAT .....	1
5	XAFZZ	70898	131085-43JE8	CABLE, SP .....	10
6	XAFZZ	05973	81-00206	CABLE, RADIO FREQUEN .....	10
7	XBFZZ	70898	131085-43JE8	CABLE, SP .....	8
8	XBFFF	70898	91-340370-9	CABLE ASSY, CONTROL .....	1
9	PAFZZ	81349	M24308/20-8	SHIELD, ELECTRICAL C .....	1
10	PAFZZ	81349	M24308-2-3	CONNECTOR, RECEPTAC .....	2
11	PAFZZ	71468	D110278	STRIKE, CATCH.....	2
12	XAFZZ	70898	131085-43JE8	CABLE .....	10
13	XAFZZ	70898	131085-48JE8	CABLE.....	8
14	XBFFF	70898	91-340370-15	CABLE ASSY, RWR-PROC .....	1
15	PAFZZ	78460	901-9531-3	CONN, SMA COAXL .....	6
16	PAFZZ	96906	MS3126E14-19S	CONNECTOR, PLUG, ELEC .....	1
17	PAFZZ	30334	02B12D05C4F	ADAPTER, CABLE CLAMP .....	1
18	PAFZZ	96906	MS27484T12B35S	CONNECTOR, PLUG, ELEC .....	1
19	PAFZZ	30334	06-22D06C4F	ADAPTER, CABLE CLAMP .....	1
20	XAFZZ	70898	91-380030-1	CABLE, SP ELEC AV .....	136
21	XAFZZ	05973	81-00206	CABLE, RADIO FREQUEN.....	22
22	XAFZZ	81349	M7078-3-22-1	CABLE, SPECIAL PURPO.....	11
23	XBFFF	70898	91-340370-17	CABLE ASSY, BLK JBOX .....	1
24	PAFZZ	02660	69475	CONNECTOR, PLUG, ELEC .....	1
25	PAFZZ	96906	MS3126F12-10S	CONNECTOR, PLUG, ELEC .....	1
26	XAFZZ	05973	81-00206	CABLE, RADIO FREQUEN .....	10
27	XAFZZ	81349	M7078-3-22-1	CABLE, SPECIAL PURPO .....	20
28	XAFZZ	81349	M81044-9-22-9	WIRE, ELECTRICAL.....	20
29	XBFFF	70898	91-340370-19	CABLE ASSY, FWD ANT .....	2
30	PAFZZ	74868	901-113	SHELL, ELECTRICAL CO .....	4
31	XAFZZ	81349	RG402U	CABLE, RADIO FREQUEN .....	2
32	XBFFF	70898	91-340370-21	CABLE ASSY, ANT BLAD .....	1
33	PAFZZ	74868	73475	CONNECTOR, PLUG, ELEC .....	1
34	PAFZZ	78460	901-9531-3	CONN, SMA COAX .....	1
35	XAFZZ	05973	81-00206	CABLE, RADIO FREQUEN .....	24
36	XBFFF	70898	91-340370-27	CABLE ASSY, AFT ANT .....	2
37	PAFZZ	74868	901-113	SHELL, ELECTRICAL CO .....	4
38	XAFZZ	81349	RG402U	CABLE, RADIO FREQUEN .....	2

END OF FIGURE

## NATIONAL STOCK NUMBER AND PART NUMBER INDEX

STOCK NUMBER	NATIONAL STOCK NUMBER INDEX		STOCK NUMBER	FIG.	ITEM
	FIG.	ITEM			
5975-00-009-0173	5	49	5821-00-072-6108	3	19
	11	46	5935-00-078-4880	69	16
	22	49	5935-00-078-4882	75	48
5995-00-018-6219	82	21	5935-00-081-4340	64	21
5930-00-019-4716	39	1	5310-00-081-8087	8	49
5910-00-019-4723	12	5		11	4A
	14	9		11	11
5821-00-019-8405	35	6A		32	2
1560-00-044-2885	30	27	5940-00-082-4642	29	9
1560-00-044-2888	30	14		35	26
1560-00-044-2890	30	18	5940-00-082-4663	11	40
5935-00-044-5979	22	63	5940-00-082-4914	5	21
5310-00-045-3296	2	24	5305-00-082-6780	26	12
	5	33	5999-00-085-4027	5	26
	7	28		8	26
	8	3		11	31
	15	28		22	56
	21	28	5310-00-087-3946	5	37
	22	3		7	26
	22	29		8	44
	35	10		21	30
	56	17		22	23
5310-00-045-3299	2	3	5940-00-087-5602	50	1
	21	21	5935-00-087-5773	82	85
	48	38	5310-00-088-0551	5	10
5310-00-045-4007	15	16		7	33
	35	29		8	10
	52A	18		11	4
5305-00-045-8340	22	68		15	5
5935-00-049-3147	64	18		35	35
5990-00-050-1673	45	9	5915-00-089-5448	2	20
5305-00-051-6521	15	19		33	5
	41	41	5340-00-089-7910	45	1
5920-00-054-3370	7	42	5985-00-089-8048	47	21
5920-00-054-3373	7	43	5895-00-089-9202	2	18
5920-00-054-3375	7	41	5935-00-093-8231	66	6
5305-00-054-5635	44	2	5945-00-102-3987	21	19
	45	38	5905-00-104-8330	23	9
5985-00-054-6374	47	26	5905-00-104-8334	23	10
5305-00-054-6653	53	3	5905-00-104-8346	23	2
5315-00-056-9386	25	21	5826-00-106-1722	43	5
	25	35	5945-00-106-8976	8	47
5305-00-059-3665	25	9		41	25
5305-00-059-4552	5	48	5905-00-106-9344	9	10
	11	49		23	13
5810-00-061-3386	3	1	5905-00-108-6922	9	4
5935-00-065-6158	11	24	5905-00-110-0196	11	43
5935-00-067-6483	66	13		16	3
	74	16	5905-00-110-0992	16	2
5305-00-068-5409	45	34	5905-00-110-7620	12	2

## NATIONAL STOCK NUMBER AND PART NUMBER INDEX

STOCK NUMBER	NATIONAL STOCK NUMBER INDEX		STOCK NUMBER	NATIONAL STOCK NUMBER INDEX	
	FIG.	ITEM		FIG.	ITEM
5905-00-110-7620	13	4	5940-00-143-4771	74	3
	14	1		74	26
5905-00-111-4742	9	13		75	57
5905-00-111-4743	9	7		77	13
5905-00-111-4858	9	11		77	30
1680-00-112-0575	56	8	5940-00-143-4774	64	14
5940-00-113-8179	60	2	5940-00-143-4775	68	20
	60	7	5940-00-143-4777	60	6
	60	9		77	20
	60	12	5940-00-143-4780	81	5
	81	2	5940-00-143-4794	5	69
5940-00-113-9828	75	2		7	25
5905-00-114-5407	11	41		81	10
5905-00-116-8555	14	4		82	59
5905-00-116-8567	9	8	5940-00-143-5284	74	25
5841-00-119-8600	3	27	5306-00-144-3704	25	6
5935-00-125-2446	84	21	5910-00-144-4383	23	11
6610-00-134-1824	43	53	5961-00-147-7211	16	1
5945-00-134-5575	5	17	5826-00-149-1399	35	37
5310-00-137-3332	43	9	5306-00-151-1426	28	8
	52A	16		47	19
5999-00-137-5066	5	70	6240-00-155-7836	43	21
	5	70A	5895-00-160-2198	2	17
	11	48	5826-00-160-6535	34	6
	22	52	5826-00-160-6537	2	38
5821-00-138-7990	35	8	5826-00-160-6543	2	6
5340-00-139-7498	87	11	5935-00-164-9683	74	6
5826-00-140-1620	2	38A		74	38
5905-00-141-0717	14	5	5310-00-167-0739	30	19
5905-00-141-0722	9	5		41	13
5905-00-141-0727	9	3	5310-00-167-0752	22	1
5905-00-141-0743	14	7		35	12
5905-00-141-1118	9	12	5310-00-167-0801	47	28
5905-00-141-1187	23	3	5310-00-167-0816	21	17
5310-00-141-1795	25	5		28	5
	28	9		40	20
	47	18	5310-00-167-0818	3	33
5940-00-143-4771	15	22		22	6
	59	5		26	11
	62	12		47	5
	63	6		48	43
	68	8		50	12
	68	16	5310-00-167-0821	21	26
	69	6	5310-00-167-0822	56	7
	69	11	5310-00-167-0831	5	4
	70	3		7	34
	71	14		8	31
	72	2		11	3
	72	31		29	7
	72	39		35	34

## NATIONAL STOCK NUMBER AND PART NUMBER INDEX

STOCK NUMBER	NATIONAL STOCK NUMBER INDEX		STOCK NUMBER	NATIONAL STOCK NUMBER INDEX	
	FIG.	ITEM		FIG.	ITEM
5310-00-167-0831	41	24	6145-00-177-4607	59	4
	85	7		62	4
5310-00-167-0832	4	32		62	17
	5	19		63	3
	7	13		63	7
	8	9		64	5
	11	3A		64	6
	11	10		64	10
	15	15		64	12
	22	18		64	19
	32	4		64	23
5310-00-167-0833	2	2		64	32
	2	41		65	2
	7	31		65	10
	11	14		65	14
	2A	9		66	9
	33	3		66	10
	35	19		66	14
	40	3		66	21
	80	31		66	26
	80	66		66	31
	85	11		68	2
	52A	4		68	14
5310-00-167-0834	2	14		69	2
	2	32		69	15
	4	11B		70	5
	5	28		70	12
	7	8		71	10
	8	29		72	5
	11	33		72	18
	15	27		72	28
	21	4		72	33
	21	13		72	40
	21	29		72	42
	22	24		72	50
	33	6		74	11
	35	11		74	21
	40	24		74	27
	41	2		75	55
	48	15		77	2
	56	9		77	11
5310-00-167-0835	56	6		77	15
5310-00-167-0837	30	21		77	26
5985-00-167-7898	21	14		77	29
6615-00-167-9757	2	37		78	3
5325-00-174-5314	34	21		78	8
5325-00-174-9038	40	11		78	13
5365-00-175-9058	4	31		79	2
5975-00-177-2077	3	17		79	6
6145-00-177-4607	58	4		79	11



## NATIONAL STOCK NUMBER AND PART NUMBER INDEX

STOCK NUMBER	NATIONAL STOCK NUMBER INDEX				
	FIG.	ITEM	STOCK NUMBER	FIG. ITEM	
6145-00-177-4607	79	13	5310-00-187-2397	41 34	
	80	13	5310-00-187-2398	41 31	
	82	9	5310-00-188-7721	3 13	
	83	2	5310-00-188-7969	48 39	
	83	7		56 19	
	83	14	5935-00-189-2225	76 20	
	83	20	5935-00-189-2228	86 10	
	84	4		86 20	
	86	30	5310-00-194-9211	2 16	
	5826-00-179-8437	26	13	5340-00-200-8559	85 9
	5826-00-179-8438	25	1	5360-00-201-0272	35 3
		34	1		38 5
	5306-00-180-0238	21	25	5935-00-201-0756	76 26
6145-00-180-5805	4	24	5940-00-204-8966	5 65	
	4	28		7 46	
	68	9		41 17	
	72	9		58 5	
	72	15		59 2	
	72	27		71 3	
	73	15		71 17	
	73	29		71 22	
	80	11		72 53	
	80	21		74 8	
	80	38		74 32	
	80	56		76 4	
	84	3		76 16	
	84	13		76 24	
	84	18		76 33	
	84	22		77 3	
	5310-00-183-4406	2	36		77 7
		3	6		77 18
		4	9		77 23
		5	34		77 28
7		27		80 2	
8		2		80 9	
21		31		83 6	
22		22		83 13	
49		4	5940-00-204-8990	5 74	
5310-00-184-8966		2	9		7 47
		3	5		75 58
	4	2		77 17	
5310-00-184-8988	15	14	5365-00-205-4731	45 36	
5935-00-186-9902	75	23	5365-00-205-6694	45 42	
	76	10	5305-00-206-1288	38 2	
5935-00-186-9922	73	8	5310-00-208-3786	45 32	
	75	31	5930-00-208-4674	35 21	
	75	41	5310-00-208-4736	43 10	
	75	42		43 52	
	75	42		43 55	
4730-00-186-9951	40	16		43 55	
4730-00-186-9961	40	15	5310-00-208-7589	34 19	

## NATIONAL STOCK NUMBER AND PART NUMBER INDEX

STOCK NUMBER	NATIONAL STOCK NUMBER INDEX		STOCK NUMBER	NATIONAL STOCK NUMBER INDEX	
	FIG.	ITEM		FIG.	ITEM
5310-00-208-7589	40	18	5935-00-283-3391	82	24
5995-00-224-3277	72	47		82	76
5995-00-224-3278	68	4	5940-00-283-5280	5	36
	72	6		7	50
	72	20		65	18
	72	23	6210-00-284-0289	43	20
	72	44	5325-00-290-1960	33	2
	72	52	5340-00-291-5322	21	22
	73	16	5325-00-291-9360	35	4
	73	22		38	6
	77	5	5325-00-291-9366	32	6
	77	8	5365-00-294-0580	11	37
	77	31	5340-00-298-9481	40	22
	80	7	5365-00-302-8099	22	48
	80	18	5970-00-303-6003	50	7
	80	40	5935-00-311-3013	22	25
	80	53	6145-00-326-9930	70	8
	84	5		70	18
	84	14		74	33
5995-00-224-3288	42	6	5340-00-329-1676	40	12
	80	15	5935-00-335-8538	87	30
	80	51		87	37
6145-00-224-3300	64	31	5935-00-344-1952	87	18
	68	5	5935-00-365-8357	86	5
5935-00-224-5988	66	25	5935-00-400-4775	82	2
5310-00-225-4680	56	18	3110-00-401-0800	45	41
5905-00-228-6088	16	4	5935-00-402-1466	66	24
5940-00-230-9911	70	6	6145-00-403-1567	77	21
	70	16	5935-00-407-4088	76	3
5340-00-235-6084	56	20	5826-00-407-7300	3	15
5826-00-238-4688	5	51	5930-00-410-1391	43	23
5826-00-238-4700	22	55	5935-00-410-8219	66	20
5826-00-238-4702	11	36	5935-00-410-9250	87	10
5826-00-238-4721	11	38	5935-00-414-0398	73	3
5826-00-238-4731	40	6		73	6
5826-00-238-4744	40	26	5935-00-421-2774	75	46
5826-00-238-4746	49	1	5935-00-426-6453	87	2
5935-00-243-2677	75	17	5935-00-435-9600	87	33
	76	36	5950-00-441-7755	22	72
5935-00-243-2706	76	40	5935-00-443-9299	75	3
6145-00-251-0189	60	3	5930-00-444-0382	43	14
	60	5	5915-00-451-5665	5	58
	60	10	5826-00-461-3437	43	11
	74	30	5935-00-465-4231	76	5
	74	40	6145-00-480-2290	60	14
5935-00-259-0205	82	3		65	17
5930-00-262-0889	32	12		66	16
5826-00-270-8399	47	6		66	22
5305-00-271-8692	25	4		72	10
5310-00-274-8682	43	27	6145-00-480-2291	22	41

## NATIONAL STOCK NUMBER AND PART NUMBER INDEX

STOCK NUMBER	NATIONAL STOCK NUMBER INDEX		STOCK NUMBER	NATIONAL STOCK NUMBER INDEX	
	FIG.	ITEM		FIG.	ITEM
6145-00-480-2291	66	4	6145-00-493-4073	66	2
	72	32		77	19
6605-00-487-4773	53	2		81	6
5340-00-489-4792	40	13	5935-00-498-5375	75	52
5935-00-491-8615	79	3		76	38
6145-00-492-8903	62	3		81	8
	62	8	5970-00-501-1761	50	10
	63	2	5826-00-505-3094	43	4
	63	10	5826-00-505-3096	43	35
	64	3	5935-00-506-5064	75	9
	64	9	6210-00-513-2558	43	31
	64	17	6605-00-515-5637	21	9
	64	22	5310-00-515-8058	3	24
	64	26		5	52
	65	4		30	5
	65	9		34	7
	65	13		51	10
	68	11	5935-00-518-1495	82	66
	69	4	5970-00-524-6789	50	8
	69	12	5365-00-529-9213	4	30
	70	7	5310-00-530-9963	80	27
	70	13		80	62
	70	20	5940-00-537-3811	11	47
	71	2	5935-00-539-2274	79	10
	71	13	6150-00-539-8059	8	45
	71	20	6145-00-542-6092	51	7
	71	24		64	28
	72	8		82	13
	72	13		82	15
	72	24		82	33
	72	37		82	57
	73	23	5905-00-542-9932	43	38
	74	12	5310-00-543-2410	2A	5
	77	10		41	22
	79	8		80	24
	80	5		80	59
	80	20	5325-00-543-2418	35	2
	80	37		38	4
	80	42	5340-00-543-4394	48	13
	80	46		48	40
	80	55	5935-00-543-8065	82	40
	80	74	6210-00-548-0125	38	7
	83	3	5935-00-552-2374	70	4
	83	8		70	14
	83	16	5935-00-552-4711	60	13
	83	19	5940-00-557-1629	41	7
	84	6		58	2
	84	9		64	33
	84	17		68	3
	86	28		72	4

## NATIONAL STOCK NUMBER AND PART NUMBER INDEX

STOCK NUMBER	NATIONAL STOCK NUMBER INDEX		STOCK NUMBER	NATIONAL STOCK NUMBER INDEX	
	FIG.	ITEM		FIG.	ITEM
5940-00-557-1629	72	26	5310-00-638-9857	8	42
	72	49		22	33
	75	7		29	3
	77	25		35	30
	78	7		41	20
	80	10	5930-00-655-1515	43	41
	81	7	5930-00-655-1516	43	36
	82	25	5930-00-655-1518	43	43
	82	77	5310-00-655-6930	22	12
5940-00-557-4345	74	28		35	13
	74	39	5310-00-660-2971	41	8
5935-00-557-9862	47	8	5935-00-660-4296	82	55
5310-00-559-0070	30	6		82	80
5826-00-565-0226	2	38B		82	84
6145-00-578-7519	84	11	6145-00-660-8054	82	19
5310-00-579-5554	5	23		82	30
	8	59		82	41
5310-00-582-5965	34	20	5935-00-665-5125	80	47
	40	27		80	75
5310-00-584-7800	21	6	5935-00-665-6543	82	68
5365-00-585-1249	8	37	6110-00-678-8507	4	16
5310-00-596-7693	80	29	6145-00-681-7849	68	7
	80	64		82	5
6150-00-600-6258	5	12		82	37
	7	4		82	50
	8	12		82	52
	22	44		82	70
	35	31		82	73
	41	14		82	82
5821-00-604-3307	21	10		82	86
5985-00-607-6137	47	11	5945-00-681-9716	22	46
6145-00-608-5484	63	8	5831-00-682-2703	34	3
	64	34	5365-00-682-4624	80	35
	68	6		80	70
	83	10	5365-00-684-5979	5	56
	83	18	5935-00-686-3702	42	5
5305-00-616-3801	2	5	6150-00-686-5100	5	25
	3	3		5	44
5310-00-619-1148	25	10		7	2
5310-00-619-3847	21	8		7	22
5305-00-619-4344	4	10		8	16
5935-00-622-1280	86	7		22	40
	86	12	5895-00-686-7626	47	1
	86	17	5940-00-688-6005	74	29
	86	22	9905-00-702-7556	32	11
	87	3	5305-00-705-2388	47	24
5305-00-625-7672	2	35	5950-00-707-3524	7	18
5970-00-632-4697	50	3		22	54
5310-00-638-9857	5	43	5305-00-719-5088	2	15
	7	19	5305-00-719-5405	47	23

## NATIONAL STOCK NUMBER AND PART NUMBER INDEX

STOCK NUMBER	NATIONAL STOCK NUMBER INDEX		STOCK NUMBER	FIG.	ITEM
	FIG.	ITEM			
5305-00-721-5183	43	30	5945-00-758-6799	23	5
5340-00-721-8182	48	17	5935-00-759-3906	5	29
5306-00-722-0393	3	35		8	35
5961-00-722-1480	5	22		11	23
	6	1	5930-00-760-1797	39	6
	8	48	5920-00-761-2042	7	40
	9	1	5935-00-761-6634	64	4
	10	1	5310-00-761-6880	39	12
	12	3	5915-00-762-0579	2	39
	13	2	5935-00-762-1495	82	22
	14	2	5305-00-762-7482	5	24
	23	1	5305-00-763-6963	45	26
	24	1	5915-00-764-1199	22	32
	35	22	5935-00-765-5988	65	5
	41	26		69	7
	74	23		71	25
5365-00-722-5843	22	70		77	9
6150-00-722-6450	41	10		79	12
5935-00-723-6753	63	4	5935-00-765-5989	62	15
5935-00-724-7588	62	10		70	21
	72	25		75	15
5935-00-724-7590	80	39		75	49
5935-00-724-7591	83	15	5935-00-765-5990	72	16
5935-00-724-7592	62	9		74	18
	62	13		75	38
	69	3	5935-00-765-5992	83	4
5935-00-725-7723	83	21	5935-00-767-1016	42	2
6145-00-725-9360	82	10		80	45
5935-00-731-0139	62	2		80	73
	72	14	5935-00-767-1768	74	37
	72	36	5305-00-774-9648	45	54
	72	48	5940-00-775-3009	66	15
	73	18	5310-00-777-5791	8	18
	73	21	5935-00-778-4913	75	28
	80	16		76	35
	80	52	5310-00-778-9480	8	18A
	84	2	5935-00-780-5761	65	7
	84	16	2925-00-781-8420	30	25
	87	25	5935-00-781-8665	77	4
5935-00-733-6161	72	43	5910-00-781-8982	11	42
	73	28	5305-00-781-9057	2	33
	74	34		5	50
	75	12		7	9
	84	8		11	44
5999-00-745-7675	11	19		21	3
5935-00-755-3749	75	56		22	7
5945-00-758-6799	6	2		48	18
	12	1		48	42
	13	3	5895-00-782-0844	34	2
	14	3	5310-00-782-1349	45	30

## NATIONAL STOCK NUMBER AND PART NUMBER INDEX

STOCK NUMBER	NATIONAL STOCK NUMBER INDEX		STOCK NUMBER	FIG.	ITEM
	FIG.	ITEM			
5915-00-782-8145	21	2	5310-00-811-6419	5	5
5935-00-782-8152	5	1		29	8
	7	38		41	27
5920-00-785-5471	7	32	5315-00-812-3734	50	5
5935-00-785-9228	5	14	5985-00-813-2041	46	21
	22	65	5935-00-814-7427	72	19
5935-00-786-1035	11	22		73	27
5841-00-788-1791	40	5		84	10
5365-00-804-9735	44	4	5305-00-814-7961	2	8
5310-00-807-1465	5	20		3	4
	7	12		4	13
	8	36	5935-00-816-6586	78	5
	21	16	6150-00-819-0025	8	61
	40	21	5999-00-819-7149	76	17
5310-00-807-1466	40	10		76	28
5310-00-807-1468	56	4	5935-00-820-0555	78	10
5310-00-807-1471	16	6	5305-00-820-4011	45	14
	2A	19	5935-00-820-4076	79	5
	22	28	5305-00-821-1581	8	8
	43	48	5935-00-823-0212	11	1
5310-00-807-1472	15	17	5365-00-824-0295	47	22
	22	34	5315-00-825-1207	25	15
	22	69	5935-00-825-8859	8	56
	28	6		11	6
	48	31	5935-00-826-1007	15	7
5310-00-807-1473	2A	10	5935-00-826-1014	11	12
	41	5	5935-00-826-1015	8	53
	51	5		11	5
	80	32		41	40
	80	67	5935-00-827-1336	8	52
5310-00-807-1474	2	31		11	7
	5	38		15	6
	7	23		41	37
	8	50	5935-00-828-1652	5	61
	15	29		11	30
	21	32		22	60
	22	11	5935-00-828-1810	12	8
	22	21	5935-00-828-1811	14	13
	35	14	5935-00-835-3031	8	57
	48	16		11	56
	56	15	6145-00-835-5840	64	27
5935-00-807-9379	41	43	5305-00-837-3343	5	60
5305-00-808-7832	48	46		30	16
	52A	11		38	9
5315-00-810-0505	25	2		48	60
5310-00-811-3494	4	7	5935-00-837-5966	82	39
	5	53	5935-00-837-6084	49	8
	11	13	5935-00-838-3746	5	7
	40	4		7	39
	51	11	5935-00-841-3386	64	29

## NATIONAL STOCK NUMBER AND PART NUMBER INDEX

STOCK NUMBER	NATIONAL STOCK NUMBER INDEX			
	FIG.	ITEM	STOCK NUMBER	FIG. ITEM
5315-00-842-3876	30	11	5930-00-892-9714	43 1
5961-00-842-9864	16	8	5895-00-895-4410	2 19
5999-00-846-2993	64	2	5895-00-895-4446	2 19
	64	8	5310-00-896-0903	45 56
	64	25	5826-00-897-4889	43 32
	76	7	5935-00-897-9834	71 5
	76	32	5305-00-899-1941	43 3
5935-00-847-2600	49	7	6145-00-901-6843	71 7
5935-00-847-5837	5	8		71 16
5305-00-849-4642	48	14		71 23
5821-00-851-1096	3	29		72 3
5925-00-851-2847	22	19		74 19
5306-00-851-3136	30	22		78 4
5935-00-852-6706	42	3		78 12
5950-00-854-3755	8	60		83 11
5935-00-874-3431	71	6	5961-00-902-1177	23 12
5310-00-877-5797	26	10	5935-00-902-2366	70 17
	50	11	5935-00-903-8423	78 14
5310-00-878-3291	5	59	5935-00-904-0885	75 25
	22	67	5935-00-904-5873	72 51
	35	28		73 13
5310-00-880-5978	25	13		79 7
5365-00-880-7892	30	9		84 20
5305-00-889-2994	30	17	5821-00-905-9935	35 7
5305-00-889-2997	5	3	5935-00-910-5033	5 63
	7	35		11 27
	8	32		22 61
	11	2	5935-00-910-8079	75 34
	16	5		80 12
	22	26	5935-00-912-4933	72 34
	35	33	5305-00-912-7307	4 11A
5305-00-889-2998	5	9		48 11
	7	11	5935-00-912-9293	11 8
	41	23	5935-00-917-0100	25 8
	85	6	5826-00-920-7108	3 12
5305-00-889-2999	5	30	5826-00-920-7177	2 10
	8	39	5826-00-920-7178	47 12
	11	17	5920-00-921-0390	7 44
	22	38		22 14
	29	6	5305-00-921-0918	2A 8
5305-00-889-3000	3	14		48 10
	4	33	5305-00-921-0919	51 4
	5	64	5935-00-922-9074	6 4
	11	26	5935-00-923-0027	8 55
	22	59	5935-00-924-6989	5 6
	32	5	5935-00-925-3606	5 2
5305-00-889-3001	28	4		22 66
5305-00-889-3116	11	11A	5935-00-925-6198	71 11
	2A	4	5305-00-925-7856	3 32
5985-00-892-0895	47	3		48 9

## NATIONAL STOCK NUMBER AND PART NUMBER INDEX

STOCK NUMBER	NATIONAL STOCK NUMBER INDEX			
	FIG.	ITEM	STOCK NUMBER	FIG. ITEM
5305-00-925-7856	48	34	5935-00-942-5299	7 36
5305-00-925-7857	2	23	5305-00-943-0898	49 2
5305-00-925-9674	50	13	5305-00-944-5929	2 13
	52	2		21 12
5305-00-925-9675	48	6	5305-00-944-8271	51 9
	48	33	5310-00-944-8274	40 14
5305-00-925-9676	40	2	5305-00-945-6007	45 8
5310-00-926-1852	30	12	5999-00-945-9660	5 62
5935-00-926-2927	87	24		11 28
5821-00-926-7230	35	6		22 62
5310-00-928-2690	45	2	5305-00-946-7877	49 3
5935-00-928-3127	82	20	5961-00-949-1432	4 6
	82	29		56 2
	82	62	5310-00-950-1310	2A 18
5310-00-929-6395	5	42		39 11
	7	20	5940-00-950-1610	5 11
	8	43		5 45
	29	2		7 6
	41	19		8 13
	45	25		22 45
5935-00-929-9847	5	15		29 4
5935-00-931-2426	70	11		35 32
5935-00-933-4385	69	14		41 16
6615-00-933-6037	21	1	5935-00-952-1026	4 5
5310-00-933-8118	45	31		56 3
5310-00-933-8119	3	22	5935-00-953-2349	43 26
	25	14	5305-00-954-5207	43 2
	41	11	5305-00-957-7815	2A 17
5310-00-933-8120	41	28	5305-00-957-7817	15 13
5310-00-933-8121	25	26	5305-00-957-7818	48 30
	25	33	5305-00-957-7819	47 2
5305-00-934-0542	52A	3	5305-00-957-7824	48 35
5310-00-934-9739	41	21	5305-00-958-2918	25 36
5310-00-934-9747	5	41	5305-00-958-4354	32 13
	7	21	5305-00-958-4359	51 2
	8	41	6125-00-958-6915	30 10
	29	1	5935-00-958-8462	82 8
	41	18	5935-00-958-9567	39 8
5905-00-935-8541	9	6	5305-00-959-4743	41 42
5905-00-935-8544	9	2	5325-00-960-2410	22 8
5975-00-935-9582	3	2		47 16
5985-00-937-0415	21	15	5325-00-962-5787	80 28
5810-00-937-1036	3	8		80 63
	56	11	5841-00-964-9115	3 16
5821-00-937-4688	3	7	5925-00-969-7783	22 20
5821-00-937-7633	4	23	5935-00-969-8314	4 22
	4	27		4 26
5821-00-937-9614	35	38		80 19
5935-00-938-2644	68	15		80 54
5305-00-942-2226	22	71	5935-00-976-5425	63 9



## NATIONAL STOCK NUMBER AND PART NUMBER INDEX

STOCK NUMBER	NATIONAL STOCK NUMBER INDEX		STOCK NUMBER	NATIONAL STOCK NUMBER INDEX	
	FIG.	ITEM		FIG.	ITEM
5935-00-976-5918	66	30	5935-00-988-9656	80	72
5355-00-980-5647	43	15		83	9
5305-00-984-4979	22	58	5999-00-989-4740	8	23
5305-00-984-4984	5	18	5305-00-989-6265	5	27
	21	18		8	34
	40	19	5305-00-989-7434	11	32
	41	32		56	16
5305-00-984-4988	8	11	5305-00-989-7435	22	10
	22	17		41	3
	52A	17		56	10
5305-00-984-4989	11	9	5305-00-990-6444	33	7
5305-00-984-4992	5	55	5305-00-993-0190	8	51
	22	47		15	4
	43	51		39	10
5305-00-984-6191	2	1		41	35
	2	40		80	25
	4	3		80	60
	35	20	5305-00-993-1848	5	32
5305-00-984-6192	7	30		7	29
	11	15		8	4
	34	9		21	27
5305-00-984-6193	11	29		22	16
	21	7		22	30
	21	20		35	9
	33	4	5305-00-993-1851	22	2
	34	6A		47	4
	85	10	5961-00-993-2180	14	8
5305-00-984-6194	3	23		23	4
	30	20	5826-00-994-1578	2	7
	47	7	5305-00-995-3444	40	23
	56	21	5305-00-997-7045	80	34
5305-00-984-6195	41	12		80	69
5305-00-984-6198	30	7	5935-00-997-8205	82	49
5305-00-984-6201	5	16		82	74
5305-00-984-6202	30	8	5305-00-998-0654	46	23
5305-00-984-6204	11	34	6145-01-004-7663	62	7
5305-00-984-6208	40	17		62	16
5305-00-984-6210	21	5		68	17
5305-00-984-6211	8	30		69	5
5305-00-984-6212	47	27		69	10
5305-00-984-6221	43	54		70	9
5305-00-984-6223	34	15		71	9
5305-00-984-6225	4	29		73	4
6125-00-985-7950	21	24		74	14
5826-00-985-9173	47	14		74	35
5826-00-985-9174	34	4		86	26
5935-00-988-3542	87	16	5935-01-009-2052	76	2
5305-00-988-7602	3	21	5935-01-012-9806	86	23
5305-00-988-7603	25	12	5935-01-012-9809	86	4
5935-00-988-9656	80	44		86	9

## NATIONAL STOCK NUMBER AND PART NUMBER INDEX

STOCK NUMBER	FIG.	NATIONAL STOCK NUMBER INDEX		STOCK NUMBER	FIG.	ITEM
		ITEM	STOCK NUMBER			
5935-01-012-9809	86	14		5841-01-031-5890	48	30A
	86	19		5305-01-032-4291	25	27
6145-01-013-8452	15	24			25	34
5826-01-015-1574	2	29		5340-01-034-7178	45	50
5826-01-018-9775	25	28		5985-01-035-5970	48	19
5826-01-018-9776	25	20			48	45
5826-01-018-9779	8	22		5841-01-037-8716	34	14
5826-01-018-9780	11	35		3020-01-037-8826	45	13
5826-01-020-2214	25	25		3020-01-038-7333	45	12
	25	32		5935-01-038-7996	76	41
5305-01-020-9577	39	2		5935-01-038-7997	76	25
5826-01-022-6284	25	3		5935-01-038-9736	75	8
5826-01-022-9257	2	30			75	40
5305-01-022-9614	25	23			76	9
	25	30		5935-01-038-9737	75	4
5841-01-024-7739	2	22			76	19
5841-01-025-0378	34	12		5935-01-039-7199	73	9
5961-01-025-1114	24	4			75	22
5985-01-026-3926	48	20			75	30
	48	44			75	43
5985-01-026-3927	48	59			76	14
5935-01-027-3113	65	12		5935-01-039-7202	76	37
5940-01-027-6135	22	51			87	19
5815-01-028-0381	15	9		5935-01-039-7203	75	18
5940-01-028-0468	22	50		5935-01-040-4177	75	13
5940-01-028-0469	5	72			75	27
5340-01-028-0600	35	18			76	34
6240-01-028-1576	45	66			87	17
6145-01-028-3802	66	5		6150-01-041-2132	22	4
	81	3		5365-01-042-3368	45	48
6145-01-028-3813	58	1		5935-01-043-0629	51	6
	59	1			82	4
	69	13			82	12
	71	4			82	16
	74	10			82	32
	78	2			82	36
	78	9			82	48
6145-01-028-4491	75	59			82	53
	81	9			82	56
5990-01-028-5991	45	10			82	63
5940-01-028-6073	5	71			82	71
5935-01-028-9605	4	1		5935-01-043-0637	82	18
5310-01-029-6286	56	5		5365-01-043-4077	45	37
5305-01-029-8151	32	9		5935-01-043-4859	82	81
6145-01-030-0991	82	26		5315-01-044-3194	50	6
	82	78		5935-01-044-4446	82	35
5945-01-030-3085	45	51		9905-01-045-5481	32	8
5935-01-030-9237	80	22		6140-01-046-1116	28	1
	80	57		5985-01-047-2770	52A	10
5841-01-031-5890	48	21		5841-01-047-5485	52A	1

## NATIONAL STOCK NUMBER AND PART NUMBER INDEX

STOCK NUMBER	NATIONAL STOCK NUMBER INDEX		STOCK NUMBER	FIG.	ITEM
	FIG.	ITEM			
5841-01-047-5486	52A	2	6145-01-081-9554	65	15
5841-01-048-0705	34	13	5985-01-082-0716	52	1
3120-01-049-0702	45	27	6220-01-086-1660	38	10
6145-01-050-6201	65	3	6220-01-086-1661	38	12
	65	8	6220-01-086-1662	38	13
5340-01-053-6882	45	11	6220-01-086-1663	38	14
5841-01-054-8541	2	11	6220-01-086-1664	38	15
5841-01-055-0236	34	12	6220-01-086-1665	38	11
5985-01-060-6649	46	25A	5935-01-087-8474	87	9
5985-01-060-6650	46	26A	5935-01-091-9547	74	7
5985-01-060-6651	52	3	5841-01-093-1005	34	5
6145-01-062-4948	64	15	5841-01-093-1411	47	15
	66	7	5841-01-093-1492	3	9
	66	29	5841-01-093-1514	3	10
	68	21	5999-01-095-6265	86	27
	74	5	6210-01-101-1249	38	8
5935-01-068-5852	86	24	5995-01-101-1343	82	64
5940-01-079-1375	5	73	5865-01-101-1422	4	17
	64	13	5915-01-104-8174	28	2
	66	3	5895-01-109-6410	3	28
	66	12		56	12
	66	17	5935-01-110-6691	45	57
	66	19	5935-01-132-4438	86	25
	66	28	5999-01-134-1357	42	1
	72	11	5910-01-135-5027	21	23
5940-01-079-1647	5	75	5905-01-149-5107	14	6
	15	23	5930-01-161-4506	15	3
	62	6			
	64	30			
	68	10			
	69	9			
	71	8			
	72	7			
	72	21			
	72	45			
	74	4			
	74	20			
	76	29			
	80	3			
	80	8			
	80	17			
	80	50			
	86	31			
5940-01-079-1936	66	8			
	68	19			
	72	30			
	75	54			
	76	43			
5935-01-080-2304	73	2			
	73	7			

## NATIONAL STOCK NUMBER AND PART NUMBER INDEX

FSCM	PART NUMBER	PART NUMBER INDEX		FIG.	ITEM
			STOCK NUMBER		
89944	AAU32A			43	50
12615	AB397-2			45	5
80058	AM-3209/ASN		6110-00-678-8507	4	16
88044	AN3-4A		5306-00-722-0393	3	35
88044	AN316-4		5310-00-208-7589	34	19
				40	18
88044	AN4-5		5306-00-144-3704	25	6
88044	AN4-6A		5306-00-151-1426	28	8
				47	19
88044	AN507-10R10			47	10
88044	AN515-8-12			40	9
88044	AN515-8-28			40	7
88044	AN515B6-14			43	6
88044	AN525-10R9			48	49
88044	AN6-5A		5306-00-180-0238	21	25
88044	AN8008D8		5340-00-298-9481	40	22
88044	AN931-12-17		5325-00-174-9038	40	11
88044	AN931-3-10		5325-00-174-5314	34	21
88044	AN935-416		5310-00-582-5965	34	20
				40	27
88044	AN936A2		5310-00-579-5554	5	23
				8	59
88044	AN936B8		5310-00-596-7693	80	29
				80	64
88044	AN960PD10		5310-00-183-4406	8	2
88044	AN960-10		5310-00-167-0818	3	33
				22	6
				26	11
				47	5
				48	43
				50	12
88044	AN960-10L		5310-00-167-0834	2	14
				2	32
				4	11B
				5	28
				7	8
				8	29
				11	33
				15	27
				21	4
				21	13
				21	29
				22	24
				33	6
				35	11
				40	24
				41	2
				48	15
				56	9
88044	AN960-4L		5310-00-167-0831	5	4
				7	34

## NATIONAL STOCK NUMBER AND PART NUMBER INDEX

FSCM	PART NUMBER	PART NUMBER INDEX		FIG.	ITEM
			STOCK NUMBER		
88044	AN960-4L		5310-00-167-0831	8	31
				11	3
				29	7
				35	34
				41	24
88044	AN960-416		5310-00-141-1795	85	7
				25	5
				28	9
88044	AN960-416L		5310-00-167-0835	47	18
88044	AN960-6		5310-00-167-0816	56	6
				21	17
				28	5
				40	20
88044	AN960-6L		5310-00-167-0832	4	32
				5	19
				7	13
				8	9
				11	3A
				11	10
				15	15
				22	18
				32	4
				32	26
88044	AN960-616		5310-00-167-0821	21	26
88044	AN960-616L		5310-00-167-0837	30	21
88044	AN960-716		5310-00-167-0822	56	7
88044	AN960-8		5310-00-515-8058	3	24
				5	52
				30	5
				34	7
				51	10
88044	AN960-8L		5310-00-167-0833	2	2
				2	41
				7	31
				11	14
				2A	9
				33	3
				35	19
				40	3
				80	31
				80	66
				85	11
				52A	4
		88044		AN960C10	
88044	AN960C6L		5310-00-638-9857	5	43
				7	19
				8	42
				22	33
				29	3
				35	30
				41	20
88044	AN960D10L		5310-00-167-0752	22	1

## NATIONAL STOCK NUMBER AND PART NUMBER INDEX

FSCM	PART NUMBER	PART NUMBER INDEX		FIG.	ITEM
			STOCK NUMBER		
88044	AN960D10L		5310-00-167-0752	35	12
88044	AN960D6L		5310-00-184-8988	15	14
88044	AN960D8		5310-00-167-0739	30	19
				41	13
88044	AN960L04			43	47
88044	AN960PD10		5310-00-183-4406	2	36
				3	6
				4	9
				5	34
				7	27
				21	31
				22	22
				49	4
88044	AN960PD4L		5310-00-187-2397	41	34
88044	AN960PD6		5310-00-188-7721	3	13
88044	AN960PD6L		5310-00-187-2398	41	31
88044	AN960PD8		5310-00-184-8966	2	9
				3	5
				4	2
81349	ARU13A			43	22
80058	AS-1863/ARN-83		5826-00-985-9173	47	14
80058	AS-1922A/ARC		5985-00-089-8048	47	21
80058	AS-2285/ARC-133		5985-00-054-6374	47	26
80058	AS-2890/APR-39(V)		5985-01-026-3927	48	59
80058	AS-2891/APR-39(V)		5985-01-026-3926	48	20
				48	44
80058	AS-2892/APR-39C(V)		5985-01-035-5970	48	19
				48	45
80058	AS-3266/APR-44(V)		5985-01-047-2770	52A	10
80058	AS-3313/ARW-83V		5985-01-060-6649	46	25A
80058	AS-3314/ARW-83V		5985-01-060-6650	46	26A
80058	AS-3326/U		5985-01-082-0716	52	1
80058	AS-3451/APN-215		5841-01-093-1411	47	15
80058	AS-580A/ARN-30		5826-00-270-8399	47	6
80058	AT-1108/ARC		5985-00-892-0895	47	3
80058	AT-840/ARC		5985-00-813-2041	46	21
80058	AT-884/APX-44		5895-00-686-7626	47	1
61349	AW2C1		6605-00-515-5637	21	9
23939	A1437		5915-00-451-5665	5	58
98410	A521-08		5940-00-557-1629	41	7
				58	2
				64	33
				68	3
				72	4
				72	26
				72	49
				75	7

## NATIONAL STOCK NUMBER AND PART NUMBER INDEX

FSCM	PART NUMBER	PART NUMBER INDEX		FIG.	ITEM
			STOCK NUMBER		
98410	A521-08		5940-00-557-1629	77	25
				78	7
				80	10
				81	7
				82	25
				82	77
72914	A6790		6210-00-513-2558	43	31
72914	A8970-2-327			43	12
80058	BB-433A/A		6140-01-046-1116	28	1
98410	BB537-06		5940-00-113-8179	60	2
				60	7
				60	9
				60	12
				81	2
98410	BB537-08		5940-00-143-4774	64	14
89944	B44202-10-002		6610-00-134-1824	43	53
80058	C-10387/APR-44(V)		5841-01-048-0705	34	13
80058	C-10412/APR-39(V)		5841-01-055-0236	34	12
80058	C-1611/AIC		5831-00-682-2703	34	3
80058	C-3940/ARC-94		5821-00-019-8405	35	6A
80058	C-6280(P) /APX		5895-00-782-0844	34	2
80058	C-6873B/ARN-82		5826-00-149-1399	35	37
80058	C-6899/ARN-83		5826-00-985-9174	34	4
80058	C-7088/ARC-131		5821-00-937-9614	35	38
80058	C-7197/ARC-134		5821-00-905-9935	35	7
80058	C-8157/ARC		5821-00-926-7230	35	6
80058	C-8968/ARN-103		5826-00-160-6535	34	6
80058	C-9326/APR-39(V)		5841-01-025-0378	34	12
80058	CM-440/APR-39(V)		5841-01-024-7739	2	22
80058	CM-480/APR-39(V)		5841-01-054-8541	2	11
71744	CM713-805AS15		6240-01-028-1576	45	66
80058	CN-405/ASN		6605-00-487-4773	53	2
80058	CN-998B/ASN-43		6615-00-167-9757	2	37
80058	CP-941/ASN-86		5826-00-179-8437	26	13
86197	CRC10AS1		5990-00-050-1673	45	9
86197	CRC10AYS1		5990-01-028-5991	45	10
56289	CS13BF564K		5910-00-781-8982	11	42
80058	CU-1658/A		5985-00-167-7898	21	14
80058	CV-2924(P) /ARN-1 03(V)		5826-00-565-0226	2	38B
14101	C023A501J203M			24	2
11139	DCJ44752-17			80	23
				80	58
11139	DD07-19S059		5935-00-078-4880	69	16
11139	DD07-27S059		5935-00-078-4882	75	48
71468	DD07-37SB059			62	14
				74	2
11139	DD07-37SC059			77	14
11139	DD07-37SY059			80	4

## NATIONAL STOCK NUMBER AND PART NUMBER INDEX

FSCM	PART NUMBER	PART NUMBER INDEX		FIG.	ITEM
			STOCK NUMBER		
11139	DD07-37S059		5935-00-910-8079	75	34
				80	12
11139	DD07-61S		5935-00-465-4231	76	5
71468	DEM9PA			16	9
71468	DPJ59C10-34SB		5935-00-841-3386	64	29
71468	DPXB45-33S0201		5935-00-933-4385	69	14
17419	DS00-37-3P			7	37
				22	64
17419	DS07-27SB059		5935-00-912-4933	72	34
11139	DS07-37-35045		5935-00-498-5375	75	52
				76	38
				81	8
71468	D110278		5340-00-139-7498	87	11
80058	ESC213165-2			8	58
80058	F-1429/ALQ-151		5915-01-104-8174	28	2
80058	F-1503/APR-44			52A	8
78290	FC1P		5945-00-758-6799	6	2
				12	1
				13	3
				14	3
				23	5
78290	FC215-209		5945-00-102-3987	21	19
81349	FHN42W		5920-00-785-5471	7	32
17217	GMCA190-1-12			85	4
17217	GMCA190-1-26			85	3
77820	GP3102A20-29P		5935-00-847-5837	5	8
06324	GTR20P12B99		5935-00-767-1016	42	2
				80	45
				80	73
06324	GTR87-18B		5935-01-080-2304	73	2
				73	7
06324	G823S12A10A			75	56A
80058	HD-919/ARN-103		5826-00-140-1620	2	38A
82577	HMS2-1828/1-22U9		6145-01-013-8452	15	24
80058	ID-1347C/ARN-82		5826-00-106-1722	43	5
80058	ID-1579/ASN-86		5826-00-179-8438	25	1
				34	1
80058	ID-250A/ARN		5826-00-505-3094	43	4
80058	ID-351B/ARN		5826-00-505-3096	43	35
80058	ID-998/ASN		5826-00-897-4889	43	32
83044	IL5U		5970-00-632-4697	50	3
80058	IP-1150/APR-39(V)		5841-01-037-8716	34	14
80058	IP-1376/APN-215		5841-01-093-1005	34	5
06163	IPA1000		5915-00-782-8145	21	2
81349	JAN1N5664A		5961-01-025-1114	24	4
81349	JAN1N914		5961-00-842-9864	16	8
81349	JAN2N2219A		5961-00-949-1432	4	6
				56	2
56289	JN17-3371B		5915-00-089-5448	2	20
				33	5



## NATIONAL STOCK NUMBER AND PART NUMBER INDEX

FSCM	PART NUMBER	PART NUMBER INDEX		FIG.	ITEM
			STOCK NUMBER		
98230	KIT-1A/TSEC		5810-00-061-3386	3	1
07886	KMS5P2L		5355-00-980-5647	43	15
52238	LCBS-3N		5815-01-028-0381	15	9
80058	MD-736A		5821-00-937-7633	4	23
				4	27
81349	MILW16878-4TYE20			5	67A
81349	MILW16878TYPEE12			5	35
				7	24
81349	MILW16878TYPEE14			5	68
				7	48
81349	MILW16878TYPEE18			5	66
				7	45
				22	39
81349	MILW16878TYPEE20			5	67
				22	42
81349	MILW81044-9-20-9			68	22
96906	MS15795-707	5310-00-619-3847		21	8
96906	MS15795-708	5310-00-584-7800		21	6
96906	MS15795-804	5310-00-782-1349		45	30
96906	MS15795-807	5310-00-880-5978		25	13
96906	MS16555-627	5315-00-825-1207		25	15
96906	MS16555-628	5315-00-810-0505		25	2
96906	MS16555-640	5315-00-056-9386		25	21
				25	35
96906	MS16625-1037	5365-00-804-9735		44	4
96906	MS16633-1009	5365-00-205-4731		45	36
96906	MS16633-5006	5365-00-205-6694		45	42
96906	MS16995-1	5305-00-068-5409		45	34
96906	MS16995-26	5305-00-988-7602		3	21
96906	MS16995-27	5305-00-988-7603		25	12
96906	MS18029-11S20	5940-00-082-4642		29	9
				35	26
96906	MS20392-1C7	5315-00-812-3734		50	5
96906	MS20822-4D	4730-00-186-9961		40	15
96906	MS20823-4D	4730-00-186-9951		40	16
96906	MS21042-04	5310-00-811-6419		5	5
				29	8
				41	27
96906	MS21042-06	5310-00-807-1465		5	20
				7	12
				8	36
				21	16
				40	21
96906	MS21042-08	5310-00-807-1466		40	10
96906	MS21042-4	5310-00-807-1468		56	4
96906	MS21042L04	5310-00-807-1471		16	6
				2A	19
				22	28
				43	48
96906	MS21042L06	5310-00-807-1472		15	17
				22	34

## NATIONAL STOCK NUMBER AND PART NUMBER INDEX

FSCM	PART NUMBER	PART NUMBER INDEX		FIG.	ITEM			
			STOCK NUMBER					
96906	MS21042L06		5310-00-807-1472	22	69			
				28	6			
				48	31			
96906	MS21042L08		5310-00-807-1473	2A	10			
				41	5			
				51	5			
				80	32			
				80	67			
96906	MS21042L3		5310-00-807-1474	2	31			
				5	38			
				7	23			
				8	50			
				15	29			
				21	32			
				22	11			
				22	21			
				35	14			
				48	16			
				56	15			
		96906		MS21043-06		5310-00-878-3291	5	59
							22	67
	35		28					
96906	MS21044N04		5310-00-088-0551	5	10			
				7	33			
				8	10			
				11	4			
				15	5			
96906	MS21044N06		5310-00-081-8087	35	35			
				8	49			
				11	4A			
				11	11			
96906	MS21044N08		5310-00-811-3494	32	2			
				4	7			
				5	53			
				11	13			
				40	4			
96906	MS21044N3		5310-00-877-5797	51	11			
				26	10			
				50	11			
96906	MS21059L3		5310-00-777-5791	8	18			
96906	MS21061L3		5310-00-778-9480	8	18A			
96906	MS21073L04		5310-00-761-6880	39	12			
96906	MS21083N6		5310-00-926-1852	30	12			
96906	MS21266-1N		5325-00-960-2410	22	8			
				47	16			
96906	MS21919DG4			48	36			
96906	MS21919DG6		5340-00-543-4394	48	13			
				48	40			
96906	MS21919WDG3		5340-00-291-5322	21	22			
96906	MS21919WDG7		5340-00-200-8559	85	9			
96906	MS21984-15		5925-00-851-2847	22	19			

## NATIONAL STOCK NUMBER AND PART NUMBER INDEX

FSCM	PART NUMBER	PART NUMBER INDEX		FIG.	ITEM
			STOCK NUMBER		
96906	MS24266R22B55SN		5935-00-081-4340	64	21
96906	MS24568D1		5945-00-681-9716	22	46
96906	MS24621-8		5305-00-954-5207	43	2
96906	MS24656-231		5930-00-892-9714	43	1
96906	MS24693BB32		5305-00-899-1941	43	3
96906	MS24693C26		5305-00-958-2918	25	36
96906	MS24693S14		5305-00-942-2226	22	71
96906	MS24693S25		5305-00-051-6521	15	19
				41	41
96906	MS24693S26		5305-00-957-7817	15	13
96906	MS24693S27		5305-00-957-7818	48	30
96906	MS24693S270		5305-00-957-7824	48	35
96906	MS24693S28		5305-00-837-3343	5	60
				30	16
				38	9
				48	60
96906	MS24693S29		5305-00-808-7832	48	46
				52A	11
96906	MS24693S30		5305-00-957-7819	47	2
96906	MS24693S38		5305-00-045-8340	22	68
96906	MS24693S4		5305-00-957-7815	2A	17
96906	MS24693S5		5305-00-959-4743	41	42
96906	MS24694S3		5305-00-889-2994	30	17
96906	MS24694S56		5305-00-719-5405	47	23
96906	MS24694S60		5305-00-705-2388	47	24
96906	MS24695-2		5935-00-917-0100	25	8
96906	MS25010-11		6210-00-548-0125	38	7
96906	MS25036-102		5940-00-204-8966	5	65
				7	46
				41	17
				58	5
				59	2
				71	3
				71	17
				71	22
				72	53
				74	8
				74	32
				76	4
				76	16
				76	24
				76	33
				77	3
				77	7
				77	18
				77	23
				77	28
				80	2
				80	9
				83	6
				83	13

## NATIONAL STOCK NUMBER AND PART NUMBER INDEX

FSCM	PART NUMBER	PART NUMBER INDEX		FIG.	ITEM
			STOCK NUMBER		
96906	MS25036-103		5940-00-143-4771	15	22
				59	5
				62	12
				63	6
				68	8
				68	16
				69	6
				69	11
				70	3
				71	14
				72	2
				72	31
				72	39
				74	3
				74	26
				75	57
				77	13
	77	30			
96906	MS25036-106		5940-00-283-5280	5	36
				7	50
				65	18
96906	MS25036-108		5940-00-143-4780	81	5
96906	MS25036-111		5940-00-204-8990	5	74
				7	47
				75	58
				77	17
96906	MS25036-112		5940-00-143-4794	5	69
				7	25
				81	10
				82	59
96906	MS25036-115		5940-00-143-5284	74	25
96906	MS25036-118		5940-00-557-4345	74	28
				74	39
96906	MS25036-143		5940-00-688-6005	74	29
96906	MS25036-148		5940-00-113-9828	75	2
96906	MS25036-156		5940-00-143-4775	68	20
96906	MS25036-157		5940-00-143-4777	60	6
				77	20
96906	MS25041-4		6210-00-284-0289	43	20
96906	MS25054-1A		5970-00-501-1761	50	10
96906	MS25055-1B		5970-00-524-6789	50	8
96906	MS25082-12		5310-00-087-3946	5	37
				7	26
				8	44
				21	30
				22	23
96906	MS25082-2		5310-00-660-2971	41	8
96906	MS25082-3		5310-00-655-6930	22	12
				35	13
96906	MS25083-2AB3		6150-00-539-8059	8	45
96906	MS25083-2AB7		6150-00-819-0025	8	61

## NATIONAL STOCK NUMBER AND PART NUMBER INDEX

FSCM	PART NUMBER	PART NUMBER INDEX		FIG.	ITEM
			STOCK NUMBER		
96906	MS25083-2BA4			15	18
96906	MS25083-2BB6		6150-00-722-6450	41	10
96906	MS25083-7BB5		6150-01-041-2132	22	4
96906	MS25226-2-2		6150-00-600-6258	5	12
				7	4
				8	12
				22	44
				35	31
				41	14
96906	MS25226-2-20		6150-00-686-5100	7	22
96906	MS25237-327		6240-00-155-7836	43	21
96906	MS26574-3		5925-00-969-7783	22	20
96906	MS27039-0806		5305-00-944-8271	51	9
96906	MS27039-0807		5305-00-921-0919	51	4
96906	MS27039-0808		5305-00-921-0918	2A	8
				48	10
96906	MS27039-0809		5305-00-925-9675	48	6
				48	33
96906	MS27039-0812		5305-00-925-9676	40	2
96906	MS27039-0814		5305-00-997-7045	80	34
				80	69
96906	MS27039-1-04		5305-00-849-4642	48	14
96906	MS27039-1-05		5305-00-925-7856	3	32
				48	9
				48	34
96906	MS27039-1-06		5305-00-912-7307	4	11A
				48	11
96906	MS27039-1-07		5305-00-944-5929	2	13
				21	12
96906	MS27039-1-08		5305-00-781-9057	2	33
				5	50
				7	9
				11	44
				21	3
				22	7
				48	18
				48	42
96906	MS27039-1-09		5305-00-925-7857	2	23
96906	MS27039-1-10		5305-00-925-9674	50	13
				52	2
96906	MS27039-1-12		5305-00-082-6780	26	12
96906	MS27039C1-09		5305-00-943-0898	49	2
96906	MS27039C1-10		5305-00-946-7877	49	3
96906	MS27039C1-12		5305-00-998-0654	46	23
96906	MS27130-14K		5310-00-188-7969	48	39
				56	19
96906	MS27130A25K		5310-00-225-4680	56	18
96906	MS27183-4		5310-00-950-1310	2A	18
				39	11
96906	MS27212-1-20		5940-00-950-1610	5	11
				5	45

## NATIONAL STOCK NUMBER AND PART NUMBER INDEX

FSCM	PART NUMBER	PART NUMBER INDEX		FIG.	ITEM
			STOCK NUMBER		
96906	MS27212-1-20		5940-00-950-1610	7	6
				8	13
				22	45
				29	4
				35	32
				41	16
96906	MS27249-2B5		5940-00-082-4663	11	40
96906	MS27473E18B32S		5935-00-414-0398	73	3
				73	6
96906	MS27474E16B26P		5935-00-186-9902	75	23
				76	10
96906	MS27474E20B41P		5935-00-189-2225	76	20
96906	MS27484E10B35P		5935-01-012-9809	86	4
				86	9
				86	14
				86	19
96906	MS27484E10B35S		5935-00-189-2228	86	10
				86	20
96906	MS27484E10B35SA		5935-01-012-9806	86	23
96906	MS27484E16B24P			76	15
96906	MS27484E16B26S		5935-00-186-9922	73	8
				75	31
				75	41
				75	42
96906	MS27484E16B42S		5935-00-506-5064	75	9
96906	MS27484E20B41S		5935-00-443-9299	75	3
96906	MS27484E22B2P		5935-00-243-2677	75	17
				76	36
96906	MS27484E22B2PB		5935-00-407-4088	76	3
96906	MS27484E22B2S		5935-00-243-2706	76	40
96906	MS27484E22B21S		5935-00-201-0756	76	26
96906	MS27484T10B35S		5935-00-426-6453	87	2
96906	MS27484T12B35S		5935-00-344-1952	87	18
96906	MS27497E10A35S			86	15
96906	MS27497E10B35S		5935-00-365-8357	86	5
96906	MS27506B10-2		5935-00-622-1280	86	7
				86	12
				86	17
				86	22
				87	3
96906	MS27506102			86	2
96906	MS3106A20-29SC		5935-00-552-4711	60	13
96906	MS3106A22-14SC		5935-00-552-2374	70	4
				70	14
96906	MS3106A28-12SC		5935-00-539-2274	79	10
96906	MS3106F14S5S		5935-00-421-2774	75	46
96906	MS3106F18-1P		5935-00-224-5988	66	25
96906	MS3106F18-9S		5935-00-093-8231	66	6
96906	MS3106F20-27P		5935-00-402-1466	66	24
96906	MS3106F22-14S		5935-00-410-8219	66	20
96906	MS3106F24-28P		5935-00-976-5918	66	30

## NATIONAL STOCK NUMBER AND PART NUMBER INDEX

FSCM	PART NUMBER	PART NUMBER INDEX		FIG.	ITEM
			STOCK NUMBER		
96906	MS3106R14S5S		5935-00-820-0555	78	10
96906	MS3108R24-28S		5935-00-816-6586	78	5
96906	MS3112E12-10P		5935-00-826-1007	15	7
96906	MS3112E14-19P		5935-00-827-1336	8	52
				11	7
				15	6
				41	37
96906	MS3112E14-19PW		5935-00-826-1015	8	53
				11	5
				41	40
96906	MS3112E14-19PX		5935-00-825-8859	8	56
				11	6
96906	MS3112E14-19PY		5935-00-826-1014	11	12
96906	MS3112E16-26P		5935-00-835-3031	8	57
				11	56
96906	MS3112E16-26PW		5935-00-823-0212	11	1
96906	MS3112E24-61P		5935-00-912-9293	11	8
96906	MS3112E24-61PX		5935-00-923-0027	8	55
96906	MS3116E10-6S		5935-00-958-8462	82	8
96906	MS3116E12-10S		5935-00-755-3749	75	56
96906	MS3116F12-10S		5935-00-762-1495	82	22
96906	MS3119E12-10		5935-00-958-9567	39	8
96906	MS3120F12-10S		5935-00-903-8423	78	14
96906	MS3120F14-19S		5935-00-931-2426	70	11
96906	MS3120F14-19SW		5935-00-491-8615	79	3
96906	MS3120F16-26S		5935-00-723-6753	63	4
96906	MS3124F12-10P		5935-00-733-6161	72	43
				73	28
				74	34
				75	12
				84	8
96906	MS3124F16-26PW		5935-00-814-7427	72	19
				73	27
				84	10
96906	MS3124F20-39P		5935-00-969-8314	4	22
				4	26
				80	19
				80	54
96906	MS3126E12-10S		5935-00-778-4913	75	28
				76	35
96906	MS3126E14-19S		5935-00-988-3542	87	16
96906	MS3126E20-39SY		5935-00-938-2644	68	15
96906	MS3126F12-10P		5935-00-988-9656	80	44
				80	72
				83	9
96906	MS3126F12-10S		5935-00-731-0139	62	2
				72	14
				72	36
				72	48
				73	18
				73	21

## NATIONAL STOCK NUMBER AND PART NUMBER INDEX

FSCM	PART NUMBER	PART NUMBER INDEX		FIG.	ITEM
			STOCK NUMBER		
96906	MS3126F12-10S		5935-00-731-0139	80	16
				80	52
				84	2
				84	16
				87	25
96906	MS3126F14-19P		5935-00-724-7591	83	15
96906	MS3126F14-19PW		5935-00-765-5992	83	4
96906	MS3126F14-19S		5935-00-765-5989	62	15
				70	21
				75	15
				75	49
				72	16
96906	MS3126F14-19SW		5935-00-765-5990	74	18
				75	38
				71	11
96906	MS3126F14-19SX		5935-00-925-6198	70	17
96906	MS3126F14-19SY		5935-00-902-2366	65	12
96906	MS3126F16-23S		5935-01-027-3113	83	21
96906	MS3126F16-26P		5935-00-725-7723	65	5
96906	MS3126F16-26S		5935-00-765-5988	69	7
				71	25
				77	9
				79	12
				72	51
				73	13
				79	7
96906	MS3126F16-26SW		5935-00-904-5873	84	20
				65	7
				77	4
				62	9
				62	13
96906	MS3126F18-32S		5935-00-780-5761	69	3
				62	10
				72	25
96906	MS3126F20-39S		5935-00-724-7588	80	39
96906	MS3126F20-41S		5935-00-904-0885	75	25
96906	MS3128E18-32S		5935-00-125-2446	84	21
96906	MS3128F14-19P		5935-00-942-5299	7	36
96906	MS3140E12-50P		5935-00-838-3746	5	7
96906	MS3140E19-50P			7	39
96906	MS3140E27-50P		5935-00-044-5979	22	63
96906	MS3140E27-50PB		5935-00-782-8152	5	1
				7	38
				7	2
96906	MS3140E37-50P		5935-00-925-3606	5	2
96906	MS3140E37-50PB		5935-00-925-3606	22	66
				5	14
				22	65
96906	MS3140E37-50PC		5935-00-785-9228	5	14
96906	MS3140E37-50PY		5935-00-929-9847	5	15
96906	MS3181-16N		5935-00-924-6989	5	6
			5935-00-952-1026	4	5
				56	3



## NATIONAL STOCK NUMBER AND PART NUMBER INDEX

FSCM	PART NUMBER	PART NUMBER INDEX		FIG.	ITEM
			STOCK NUMBER		
96906	MS3417-24N		5935-01-009-2052	76	2
96906	MS3456L22-5P		5935-01-091-9547	74	7
96906	MS35058-23		5930-00-655-1515	43	41
96906	MS35058-24		5930-00-655-1516	43	36
96906	MS35058-27		5930-00-655-1518	43	43
96906	MS35190-237		5305-00-059-4552	5	48
				11	49
96906	MS35206-202		5305-00-762-7482	5	24
96906	MS35206-213		5305-00-889-3116	11	11A
				2A	4
96906	MS35206-214		5305-00-993-0190	8	51
				15	4
				39	10
				41	35
				80	25
				80	60
96906	MS35206-215		5305-00-889-2997	5	3
				7	35
				8	32
				11	2
				16	5
				22	26
				35	33
96906	MS35206-216		5305-00-889-2998	5	9
				7	11
				41	23
				85	6
96906	MS35206-217		5305-00-889-2999	5	30
				8	39
				11	17
				22	38
				29	6
96906	MS35206-222		5305-00-984-4979	22	58
96906	MS35206-227		5305-00-984-4984	5	18
				21	18
				40	19
				41	32
96906	MS35206-229		5305-00-984-4989	11	9
96906	MS35206-230		5305-00-889-3000	3	14
				4	33
				5	64
				11	26
				22	59
				32	5
96906	MS35206-231		5305-00-889-3001	28	4
96906	MS35206-232		5305-00-984-4992	5	55
				22	47
				43	51
96906	MS35206-234		5305-00-984-6221	43	54
96906	MS35206-236		5305-00-984-6223	34	15
96906	MS35206-238		5305-00-984-6225	4	29

## NATIONAL STOCK NUMBER AND PART NUMBER INDEX

FSCM	PART NUMBER	PART NUMBER INDEX		FIG.	ITEM
			STOCK NUMBER		
96906	MS35206-243		5305-00-984-6191	2	1
				2	40
				4	3
96906	MS35206-244		5305-00-984-6192	35	20
				7	30
				11	15
96906	MS35206-245		5305-00-984-6193	34	9
				11	29
				21	7
96906	MS35206-246		5305-00-984-6194	21	20
				33	4
				34	6A
96906	MS35206-247		5305-00-984-6195	85	10
				3	23
				30	20
96906	MS35206-25		5305-00-984-4988	47	7
				56	21
				41	12
96906	MS35206-250		5305-00-984-6198	8	11
				22	17
				52A	17
96906	MS35206-253		5305-00-984-4201	30	7
				5	16
				30	8
96906	MS35206-254		5305-00-984-6202	11	34
				11	34
				40	17
96906	MS35206-256		5305-00-984-6204	21	5
				21	5
				8	30
96906	MS35206-261		5305-00-984-6208	8	30
				47	27
				32	13
96906	MS35206-263		5305-00-984-6210	51	2
				51	2
				33	7
96906	MS35206-264		5305-00-984-6211	5	27
				5	27
				8	34
96906	MS35206-265		5305-00-984-6212	11	32
				11	32
				56	16
96906	MS35207-230		5305-00-958-4354	22	10
				22	10
				41	3
96906	MS35207-246		5305-00-958-4359	56	10
				56	10
				5	32
96906	MS35207-261		5305-00-990-6444	7	29
				7	29
				8	4
96906	MS35207-262		5305-00-989-6265	21	27
				21	27
				22	16
96906	MS35207-263		5305-00-989-7434	22	30
				22	30
				35	9
96906	MS35207-264		5305-00-989-7435	40	23
				40	23
				22	2
96906	MS35207-265		5305-00-993-1848	47	4
				47	4
				38	2
96906	MS35214-27		5305-00-206-1288	30	6
				30	6
				30	6
96906	MS35333-38		5310-00-559-0070		

## NATIONAL STOCK NUMBER AND PART NUMBER INDEX

FSCM	PART NUMBER	PART NUMBER INDEX		FIG.	ITEM
			STOCK NUMBER		
96906	MS35336-27		5310-00-194-9211	2	16
96906	MS35338-134		5310-00-928-2690	45	2
96906	MS35338-135		5310-00-933-8118	45	31
96906	MS35338-136		5310-00-929-6395	5	42
				7	20
				8	43
				29	2
				41	19
				45	25
96906	MS35338-137		5310-00-933-8119	3	22
				25	14
				41	11
96906	MS35338-138		5310-00-933-8120	41	28
96906	MS35338-139		5310-00-933-8121	25	26
				25	33
96906	MS35338-40		5310-00-543-2410	2A	5
				41	22
				80	24
				80	59
96906	MS35338-41		5310-00-045-4007	15	16
				35	29
				52A	18
96906	MS35338-42		5310-00-045-3299	2	3
				21	21
				48	38
96906	MS35338-43		5310-00-045-3296	2	24
				5	33
				7	28
				8	3
				15	28
				21	28
				22	3
				22	29
				35	10
				56	17
96906	MS35368-306B		5935-00-847-2600	49	7
96906	MS35489-11		5325-00-291-9366	32	6
96906	MS35489-27		5325-00-290-1960	33	2
96906	MS35649-242		5310-00-934-9739	41	21
96906	MS35649-262		5310-00-934-9747	5	41
				7	21
				8	41
				29	1
				41	18
96906	MS51861-1		5305-01-020-9577	39	2
96906	MS51957-1		5305-00-054-5635	44	2
				45	38
96906	MS51957-29		5305-00-054-6653	53	3
96906	MS51958-69		5305-00-059-3665	25	9
96906	MS51959-28		5305-00-763-6963	45	26
96906	MS51960-1		5305-00-774-9648	45	54

## NATIONAL STOCK NUMBER AND PART NUMBER INDEX

FSCM	PART NUMBER	PART NUMBER INDEX		FIG.	ITEM
			STOCK NUMBER		
96906	MS51960-83		5305-00-719-5088	2	15
96906	MS51967-12		5310-00-896-0903	45	56
81349	MS8805-2-002			80	30
				80	65
96906	MS9048-074		5315-00-842-3876	30	11
80058	MT-3069/APN-158		5841-00-964-9115	3	16
80058	MT-3513/APX		5895-00-895-4410	2	19
80058	MT-3600/ARN-82		5826-00-920-7108	3	12
80058	MT-3605/APN-83		5826-00-920-7177	2	10
80058	MT-3664/ARC-131		5821-00-937-4688	3	7
80058	MT-3785A		5985-00-937-0415	21	15
80058	MT-3791B/ARC-134		5975-00-177-2077	3	17
80058	MT-3802/ARC		5810-00-937-1036	3	8
				56	11
80058	MT-3948/APX-72		5895-00-089-9202	2	18
80058	MT-3949A/U		5975-00-935-9582	3	2
80058	MT-4075/ASN			26	14
80058	MT-4411/ARN-103		5826-00-160-6543	2	6
80058	MT-4835/ARN		5826-01-022-9257	2	30
80058	MT-6149/APN-215		5841-01-093-1514	3	10
83044	MX270AR		5970-00-303-6003	50	7
81349	M17/095-RG180		6145-00-835-5840	64	27
81349	M17/28-RG58		6145-00-542-6092	82	13
				82	15
				82	33
81349	M17/75-RG214		6145-00-660-8054	82	19
				82	30
				82	41
81349	M24308-2-3		5935-00-410-9250	87	10
81349	M24308/2-4		5935-00-976-5425	63	9
81349	M24308/20-8		5935-01-087-8474	87	9
81349	M27500-22TG1T14		6145-01-050-6201	65	3
				65	8
81349	M27500-22TG2T14		6145-01-081-9554	65	15
81349	M3786-4-0036		5930-00-410-1391	43	23
81349	M3786-4-0037		5930-00-444-0382	43	14
81349	M39003/01-3026		5910-00-144-4383	23	11
81349	M39012-20-0101		5935-01-044-4446	82	35
81349	M39012-24-0001		5935-00-837-6084	49	8
81349	M39012/01-0005		5935-00-928-3127	82	20
				82	29
				82	62
81349	M39012/05-0101		5935-01-043-0637	82	18
81349	M39012/10-0001		5935-00-837-5966	82	39
81349	M39012/17-0101		5935-01-043-4859	82	81
81349	M39012/26-0001		5935-00-400-4775	82	2
81349	M39018/04-2146M		5910-01-135-5027	21	23
81349	M39029-01-20		5999-00-137-5066	5	70
				11	48
				22	52
81349	M39029-1-16-20		5999-00-137-5066	5	70A

## NATIONAL STOCK NUMBER AND PART NUMBER INDEX

FSCM	PART NUMBER	PART NUMBER INDEX		FIG.	ITEM
			STOCK NUMBER		
81349	M5086-1-20-9		6145-00-578-7519	84	11
81349	M55339-19-00565		5935-00-665-6543	82	68
81349	M55339-22-00636		5935-00-557-9862	47	8
02615	M70X080XX0			45	16
81349	M7078-3-12-2		6145-01-028-4491	75	59
				81	9
81349	M7078-3-14-1		6145-01-028-3802	66	5
				81	3
81349	M7078-3-20-1		6145-00-901-6843	71	7
				71	16
				71	23
				72	3
				74	19
				78	4
				78	12
				83	11
81349	M7078-3-20-2			58	3
				59	3
				70	2
				70	15
				74	13
				74	17
				77	24
				77	32
81349	M7078-3-20-3		6145-01-028-3813	58	1
				59	1
				69	13
				71	4
				74	10
				78	2
				78	9
81349	M7078-3-22-1		6145-00-608-5484	63	8
				64	34
				68	6
				83	10
				83	18
				87	22
				87	27
81349	M7078-3-22-2		6145-01-004-7663	62	7
				62	16
				68	17
				69	5
				69	10
				70	9
				71	9
				73	4
				74	14
				74	35
				86	26
81349	M7078-3-22-3		6145-00-326-9930	70	8
				70	18

## NATIONAL STOCK NUMBER AND PART NUMBER INDEX

FSCM	PART NUMBER	PART NUMBER INDEX		FIG.	ITEM
			STOCK NUMBER		
81349	M7078-3-22-3		6145-00-326-9930	74	33
81349	M7928/5-3		5940-01-079-1647	5	75
				15	23
				62	6
				64	30
				68	10
				69	9
				71	8
				72	7
				72	21
				72	45
				74	4
				74	20
				76	29
				80	3
				80	8
				80	17
				80	50
				86	31
81349	M7928/5-4		5940-01-079-1375	5	73
				64	13
				66	3
				66	12
				66	17
				66	19
				66	28
				72	11
81349	M7928/5-5		5940-01-079-1936	66	8
				68	19
				72	30
				75	54
				76	43
81349	M81044-9-10-9		6145-00-403-1567	77	21
81349	M81044-9-12-9		6145-00-480-2291	22	41
				66	4
				72	32
81349	M81044-9-14-9		6145-01-062-4948	64	15
				66	7
				66	29
				68	21
				74	5
81349	M81044-9-16-9		6145-00-480-2290	60	14
				65	17
				66	16
				66	22
				72	10
81349	M81044-9-18-9		6145-00-493-4073	66	2
				77	19
				81	6
81349	M81044-9-20-9		6145-00-177-4607	58	4
				59	4

## NATIONAL STOCK NUMBER AND PART NUMBER INDEX

FSCM	PART NUMBER	PART NUMBER INDEX		FIG.	ITEM
			STOCK NUMBER		
81349	M81044-9-20-9		6145-00-177-4607	62	4
				62	17
				63	3
				63	7
				64	5
				64	6
				64	10
				64	12
				64	19
				64	23
				64	32
				65	2
				65	10
				65	14
				66	9
				66	10
				66	14
				66	21
				66	26
				66	31
				68	2
				68	14
				69	2
				69	15
				70	5
				70	12
				71	10
				72	5
				72	18
				72	28
				72	33
				72	40
				72	42
				72	50
				74	11
				74	21
				74	27
				75	55
				77	2
				77	11
	77	15			
	77	26			
	77	29			
	78	3			
	78	8			
	78	13			
	79	2			
	79	6			
	79	11			
	79	13			
	80	13			

## NATIONAL STOCK NUMBER AND PART NUMBER INDEX

FSCM	PART NUMBER	PART NUMBER INDEX		FIG.	ITEM
			STOCK NUMBER		
81349	M81044-9-20-9		6145-00-177-4607	82	9
				83	2
				83	7
				83	14
				83	20
				84	4
81349	M81044-9-22-9		6145-00-492-8903	86	30
				62	3
				62	8
				63	2
				63	10
				64	3
				64	9
				64	17
				64	22
				64	26
				65	4
				65	9
				65	13
				68	11
				69	4
				69	12
				70	7
				70	13
				70	20
				71	2
				71	13
				71	20
				71	24
				72	8
				72	13
				72	24
				72	37
				73	23
				74	12
				77	10
	79	8			
	80	5			
	80	20			
	80	37			
	80	42			
	80	46			
	80	55			
	80	74			
	83	3			
	83	8			
	83	16			
	83	19			
	84	6			
	84	9			
	84	17			



## NATIONAL STOCK NUMBER AND PART NUMBER INDEX

FSCM	PART NUMBER	PART NUMBER INDEX		FIG.	ITEM
			STOCK NUMBER		
81349	M81044-9-22-9		6145-00-492-8903	86	28
				87	28
81349	M81044-9-8-9		6145-00-251-0189	60	3
				60	5
				60	10
				74	30
				74	40
81349	M81714-2AD1		5940-00-537-3811	11	47
81349	M81714-2CB1		5940-01-028-6073	5	71
81349	M81714-2CB3		5940-01-028-0469	5	72
81349	M81714-2CC1		5940-01-028-0468	22	50
81349	M81714-2CE1		5940-01-027-6135	22	51
81349	M81714-5-1		5975-00-009-0173	5	49
				11	46
				22	49
81349	M83723-75R1212N		5935-00-761-6634	64	4
81349	M83723/23R2206N		5935-00-767-1768	74	37
81349	M83723/35S22R		5935-00-164-9683	74	6
				74	38
81349	M83731/11-731		5930-01-161-4506	15	3
81349	M8805/26-005		5930-00-208-4674	35	21
81349	M8805/55-001		5930-00-262-0889	32	12
81349	M9177/3-1		5935-00-665-5125	80	47
				80	75
81349	M9177/5-1		5999-01-134-1357	42	1
80205	NAS1096-2-28		5305-00-934-0542	52A	3
80205	NAS1329A08-75		5310-00-944-8274	40	14
80205	NAS1352C02-5			45	3
80205	NAS220-9		5305-00-271-8692	25	4
80205	NAS384-4-8		5305-01-029-8151	32	9
80205	NAS384-8-6			32	10
80205	NAS43DD1-12		5365-00-529-9213	4	30
80205	NAS43DD1-20		5365-00-684-5979	5	56
80205	NAS43DD1-48		5365-00-585-1249	8	37
80205	NAS43DD1-82		5365-00-722-5843	22	70
80205	NAS43DD1-88		5365-00-175-9058	4	31
80205	NAS43DD1-99			8	38
80205	NAS43DD3-28		5365-00-682-4624	80	35
				80	70
80205	NAS623-2-3		5305-00-814-7961	2	8
				3	4
				4	13
80205	NAS623-3-3		5305-00-619-4344	4	10
80205	NAS623-3-4		5305-00-616-3801	2	5
				3	3
80205	NAS698A04			8	19
24446	N80P13044C6		5305-00-821-1581	8	8
24446	N81P13022C13		5305-00-721-5183	43	30
77820	PB02A14-19P		5935-01-110-6691	45	57
77820	PB02E14-19P		5935-00-807-9379	41	43
77820	PB06E14-19S		5935-00-067-6483	66	13

## NATIONAL STOCK NUMBER AND PART NUMBER INDEX

FSCM	PART NUMBER	PART NUMBER INDEX		FIG.	ITEM
			STOCK NUMBER		
77820	PB06E14-19S		5935-00-067-6483	74	16
77820	PT01A12-10S		5935-00-852-6706	42	3
77820	PT06A12-10P		5935-00-686-3702	42	5
80058	PU-544/A		6125-00-985-7950	21	24
80058	PU-545A		6125-00-958-6915	30	10
80058	R-1388/ARN-82		5826-00-407-7300	3	15
80058	R-1391/ARN-83		5826-00-994-1578	2	7
80058	R-1838/APR-39(V)		5841-01-031-5890	48	21
				48	30A
80058	R-1963/ARN		5826-01-015-1574	2	29
80058	R-2097/APR-44(V)		5841-01-047-5485	52A	1
80058	R-2098/APR-44(V)		5841-01-047-5486	52A	2
17217	RCN2127			32	7
81349	RCR07G102JS		5905-00-110-7620	12	2
				13	4
				14	1
81349	RCR07G153JS		5905-00-116-8555	14	4
81349	RCR07G392JS		5905-00-141-0743	14	7
81349	RCR07G473JS		5905-00-141-0717	14	5
81349	RCR20G101JS		5905-00-106-9344	9	10
				23	13
81349	RCR20G102JS		5905-00-110-0196	11	43
				16	3
81349	RCR20G151JS		5905-00-108-6922	9	4
81349	RCR20G181JS		5905-00-935-8544	9	2
81349	RCR20G201JS		5905-00-141-0727	9	3
81349	RCR20G203JS		5905-00-141-1187	23	3
81349	RCR20G271JS		5905-00-114-5407	11	41
81349	RCR20G301JS		5905-00-935-8541	9	6
81349	RCR20G331JS		5905-00-104-8334	23	10
81349	RCR20G333JS		5905-00-104-8330	23	9
81349	RCR20G334JS		5905-00-104-8346	23	2
81349	RCR20G390JS		5905-00-141-1118	9	12
81349	RCR20G391JS		5905-00-111-4742	9	13
81349	RCR20G471JS		5905-00-111-4858	9	11
81349	RCR20G620JS		5905-00-141-0722	9	5
81349	RCR20G750JS		5905-00-116-8567	9	8
81349	RCR20G820JS		5905-00-111-4743	9	7
81349	RCR32G331JS		5905-00-228-6088	16	4
81349	RCR32G511JS		5905-00-110-0992	16	2
80058	RG-114A/U		6145-00-725-9360	82	10
80058	RG-223/U		6145-00-681-7849	68	7
				82	5
				82	37
				82	50
				82	52
				82	70
				82	73
				82	82
				82	86
80058	RG-58C/U		6145-00-542-6092	51	7

## NATIONAL STOCK NUMBER AND PART NUMBER INDEX

FSCM	PART NUMBER	PART NUMBER INDEX		FIG.	ITEM
			STOCK NUMBER		
80058	RG-58C/U		6145-00-542-6092	64	28
				82	57
81349	RG402U			87	31
				87	38
80058	RT-1057/ARN-103		5826-00-160-6537	2	38
80058	RT-1167/ARC-164(V)		5821-00-138-7990	35	8
80058	RT-698/ARC-102		5821-00-604-3307	21	10
80058	RT-823/ARC-131		5821-00-851-1096	3	29
80058	RT-857/ARC-134		5821-00-072-6108	3	19
80058	RT-859A/APX-72		5895-00-160-2198	2	17
81349	RV4NAYSK151A		5905-00-542-9932	43	38
92966	R102		5945-00-134-5575	5	17
12324	SFS4C8CPL13GY			43	46
21441	SR2300		5945-01-030-3085	45	51
40920	S518FCHHEP25LY5			45	24
40920	S518FCHHP13LY5			45	21
19904	S912-10C			85	5
80058	T-611A/ASN			53	1
80058	T-992A		5841-00-788-1791	40	5
05079	TES1250-3C30NI		5910-00-019-4723	12	5
				14	9
06383	TM2S8		5340-00-235-6084	56	20
80058	TS-1843A/APX		5895-00-895-4446	2	19
80058	TSEC/KY-28		5895-01-109-6410	3	28
				56	12
98230	TSEC/KY58			3	28A
				56	12A
87864	TS64-2A60N			3	11
81349	TYPE XIII		9905-01-045-5481	32	8
80058	UG-201A/U		5935-00-259-0205	82	3
80058	UG-536C/U		5935-00-660-4296	82	55
				82	80
				82	84
80058	UG-692/U		5935-00-283-3391	82	24
				82	76
80058	UG-710A/U			82	28
80058	UG-88G/U		5935-01-043-0629	51	6
				82	4
				82	12
				82	16
				82	32
				82	36
				82	48
				82	53
				82	56
				82	63
				82	71
81349	UG59EU		5935-00-543-8065	82	40
50652	WH60353-05			41	6
80223	0-30		5950-00-854-3755	8	60

## NATIONAL STOCK NUMBER AND PART NUMBER INDEX

FSCM	PART NUMBER	PART NUMBER INDEX		FIG.	ITEM
			STOCK NUMBER		
98230	0N089560-15		5935-00-049-3147	64	18
12881	01-0102-0031			8	25
30334	02B12D05C4F		5935-01-040-4177	75	13
				75	27
				76	34
				87	17
30334	02E14005C4F			84	23
30334	02E18D06C4B			75	26
30334	06-16D08C4F		5935-01-039-7199	73	9
				75	22
				75	30
				75	43
				76	14
30334	06-16D09C4F		5935-01-038-9736	75	8
				75	40
				76	9
30334	06-20D09C4F		5935-01-038-9737	75	4
				76	19
30334	06-22D05C4F		5935-01-038-7997	76	25
30334	06-22D06C4F		5935-01-039-7202	76	37
				87	19
30334	06-22D07C4F		5935-01-039-7203	75	18
30334	06-22D11C4F			76	6
30334	06-22D12C4F		5935-01-038-7996	76	41
06424	0770-9		5310-00-619-1148	25	10
00779	1-480700-0		5935-01-068-5852	86	24
00779	1-480701-0		5935-01-132-4438	86	25
00779	1-582156-9LP		5935-00-065-6158	11	24
84970	1N4005		5961-00-722-1480	5	22
				6	1
				8	48
				9	1
				10	1
				12	3
				13	2
				14	2
				23	1
				24	1
				35	22
				41	26
				74	23
80131	1N5352B		5961-00-147-7211	16	1
96906	1N960-4L			22	27
28815	10-133079-1		5985-01-060-6651	52	3
70898	100-340266-21			46	24
70898	100-340266-23			51	1
16845	1000-483-23		5905-01-149-5107	14	6
70898	100696DZC028			30	3
70898	100696DZC100			40	8
70898	100696DZC128		5365-00-880-7892	30	9
70898	100696DZL008			48	37

## NATIONAL STOCK NUMBER AND PART NUMBER INDEX

FSCM	PART NUMBER	PART NUMBER INDEX		FIG.	ITEM
			STOCK NUMBER		
70898	100951DD190ZX			3	25
70898	100951S032YP			26	8
70898	101-344009-1			26	6
70898	105739XZC0450			43	28
70898	105933-4		5826-00-238-4731	40	6
70898	106242-0-00104			35	23
84147	10804-10			82	65
70898	114675A1-3			35	27
70898	114675A1-6			41	15
70898	114675A1-9			8	21
70898	114675A10-18			8	15
70898	114675A19-27			8	14
70898	114675B1-10			5	39
				7	16
70898	114675B11-20			5	46
				7	15
70898	114675B21-25			5	13
70898	114675B21-30			7	5
70898	114675B31-40			7	7
70898	114675L1-8			29	10
70898	114675R1-10			22	36
70898	114675R1-8			29	5
28815	12-111041			46	22
80058	12-139168-1			28	3
94135	12Z12127-34		5325-00-543-2418	35	2
				38	4
35351	124623-01-14		6615-00-933-6037	21	1
70898	130104F			16	7
70898	130104M1			15	11
70898	130106ESM9S			15	10
70898	130290-1		5340-01-028-0600	35	18
70898	130290-3			85	12
70898	130928-1			68	12
				73	14
				73	19
				73	25
				77	33
70898	130928-10		6145-00-180-5805	4	24
				4	28
				68	9
				72	9
				72	15
				72	27
				73	15
				73	29
				80	11
				80	21
				80	38
				80	56
				84	3
				84	13

## NATIONAL STOCK NUMBER AND PART NUMBER INDEX

FSCM	PART NUMBER	PART NUMBER INDEX		FIG.	ITEM
			STOCK NUMBER		
70898	130928-10		6145-00-180-5805	84	18
				84	22
70898	130928-11		6145-00-224-3300	64	31
				68	5
70898	130928-12			42	4
				80	48
				80	76
70898	130928-13		5995-00-224-3278	68	4
				72	6
				72	20
				72	23
				72	44
				72	52
				73	16
				73	22
				77	5
				77	8
				77	31
				80	7
				80	18
				80	40
				80	53
				84	5
				84	14
70898	130928-18		5995-00-224-3277	72	47
70898	130928-29		5995-00-224-3288	42	6
				80	15
				80	51
70898	130928-7			74	9
70898	131053-81			15	8
70898	131053-87			15	21
70898	131085-13AF8			75	50
70898	131085-15AF10			75	21
70898	131085-15AF8			75	35
70898	131085-2AE10			75	20
70898	131085-20AFB			73	10
				75	37
70898	131085-21AF8			75	53
70898	131085-25AF10-5			76	22
70898	131085-25AF8-5			75	5
				75	36
70898	131085-26AF8-5			75	14
				75	44
70898	131085-3AF10			76	39
70898	131085-32AF10-5			75	19
				75	29
70898	131085-33AF10-5			73	11
				76	11
70898	131085-33AF8-5			86	3
				86	8
				86	13

## NATIONAL STOCK NUMBER AND PART NUMBER INDEX

FSCM	PART NUMBER	PART NUMBER INDEX		FIG.	ITEM
			STOCK NUMBER		
70898	131085-33AF8-5			86	18
70898	131085-34AF10-5			76	12
70898	131085-35AF10-5			76	8
				76	31
70898	131085-35AF8			75	45
70898	131085-36AF8-9			76	46
70898	131085-37AE10			76	42
70898	131085-38AF10-5			75	32
70898	131085-39AF10-5			76	18
70898	131085-39AF8-5			75	6
70898	131085-40AF10			76	21
70898	131085-43JE8			87	5
				87	7
				87	12
70898	131085-48JE8			87	13
70898	131085-5AF10			76	27
70898	131085-7AF8			75	10
70898	131270-3			15	26
97403	13205E4848	5961-00-902-1177		23	12
88245	1471A	5940-00-082-4914		5	21
71468	150548-0000			52A	9
70898	18-344084-3	5935-00-953-2349		43	26
00779	2-330953-3	5935-00-997-8205		82	49
				82	74
00779	2-331677-1			6	6
				12	6
				13	6
				14	11
				23	8
80131	2N2102	5961-00-993-2180		14	8
				23	4
00779	200838-3	5935-00-910-5033		5	63
				11	27
				22	61
00779	201580-1	5999-00-945-9660		5	62
				11	28
				22	62
00779	204814-1	5935-00-828-1652		5	61
				11	30
				22	60
13636	21927-1			2A	20
07217	223-905-9007	5935-00-311-3013		22	25
95712	2310-1			82	7
71286	26538-6			8	6
				11	55
81579	26006	5930-00-760-1797		39	6
96256	27F22	5950-00-707-3524		7	18
				22	54
44655	270-12-56OHMS			5	54
75915	272001	5920-00-761-2042		7	40
75915	272002	5920-00-054-3375		7	41

## NATIONAL STOCK NUMBER AND PART NUMBER INDEX

FSCM	PART NUMBER	PART NUMBER INDEX		FIG.	ITEM
			STOCK NUMBER		
75915	272003		5920-00-054-3370	7	42
75915	272004		5920-00-054-3373	7	43
75915	272005		5920-00-921-0390	7	44
				22	14
84147	27591-52			82	67
75915	281006			22	15
92194	2855/7YELLOW/BLU E			7	49
				8	27
				11	18
				22	43
81349	3-18617			11	16
00779	3-582307-1		5935-00-759-3906	5	29
				8	35
				11	23
00779	3-582308-1			9	14
				10	3
				23	7
00779	3-582308-2		5935-00-922-9074	6	4
13499	310-6230-00			45	46
13499	321-0303-00			45	7
13499	322-0165-00			45	61
13499	324-0584-00		5305-00-945-6007	45	8
00779	324484		5999-00-846-2993	64	2
				64	8
				64	25
				76	7
				76	32
00779	327635		5940-00-775-3009	66	15
15280	331401-15			26	7
				48	16A
				48	32
13499	3410-0142-00			44	8
13499	347-0020-00			44	5
28600	35-5017-7			51	8
28600	35-5024			51	3
00779	350689-1		5199-01-095-6265	86	27
84147	35479		5995-01-101-1343	82	64
78277	36RJL8-700GSMN		5945-00-106-8976	8	47
				41	25
84147	36723		5935-00-518-1495	82	66
10001	381637PC29		5310-00-274-8682	43	27
27914	4000966-0107		5841-01-093-1492	3	9
27914	4005095-0501			3	20
71279	4184			45	6
77294	424 050		5315-01-044-3194	50	6
80205	43DD1-32		5365-00-302-8099	22	48
13499	440L8A		5995-00-018-6219	82	21
99238	47A40875		5940-00-087-5602	50	1
61864	49245		5340-00-329-1676	40	12
61864	49296		5340-00-489-4792	40	13



## NATIONAL STOCK NUMBER AND PART NUMBER INDEX

FSCM	PART NUMBER	PART NUMBER INDEX		FIG.	ITEM
			STOCK NUMBER		
71286	5S1-24		5325-00-962-5787	80	28
				80	63
70898	50-000146-23			48	48
70898	50-344044			32	3
70898	50-344044-8			32	1
70898	50-344499		9905-00-702-7556	32	11
70898	50-344663-71			35	5
70898	50-344663-73			35	1
70898	50-345467-11			30	13
70898	50-345467-12		2925-00-781-8420	30	25
70898	50-345467-125			27	2
70898	50-345467-126			27	1
70898	50-345467-151			30	4
70898	50-345467-152			30	24
70898	50-345467-21			30	15
70898	50-345467-23		1560-00-044-2890	30	18
70898	50-345467-24		1560-00-044-2885	30	27
70898	50-345467-5		1560-00-044-2888	30	14
70898	50-345467-6			30	26
70898	50-345497			6	3
				12	7
				13	7
				14	12
				23	6
70898	50-345562-11			50	4
70898	50-345608			46	2
70898	50-345609			46	1
70898	50-345610			46	11
70898	50-345612			46	9
70898	50-345612-1			47	13
70898	50-345614-3			46	3
70898	50-345616			50	9
70898	50-345683-1AND2			31	1
70898	50-345683-7		5930-00-019-4716	39	1
70898	50-345764-3			30	2
70898	50-345764-5			30	1
70898	50-345764-6			30	23
70898	50-345769-3			28	10
70898	50-345772			21	11
70898	50-345782			46	10
70898	50-345783-1		5365-00-824-0295	47	22
70898	50-345783-3			47	25
70898	50-345809-1			43	18
70898	50-345810-1			43	19
70898	50-345811-1			43	13
70898	50-345886-7			46	4
70898	50-345962-17			4	15
70898	50-345963-3			20	6
70898	50-345967-5			43	24
70898	50-345969-3			20	1
70898	50-345971-3			39	9

## NATIONAL STOCK NUMBER AND PART NUMBER INDEX

FSCM	PART NUMBER	PART NUMBER INDEX		FIG.	ITEM
			STOCK NUMBER		
70898	50-345971-5			39	7
70898	50-345971-7AND8			31	2
70898	50-346146-1			43	16
70898	50-346149-11			40	1
70898	50-346149-15			31	7
70898	50-346312-13	6145-01-030-0991		82	26
				82	78
70898	50-346324-1			43	44
70898	50-346555	5826-00-238-4746		49	1
70898	50-346555-1			49	10
70898	50-346555-9			49	9
70898	50-346596-7			48	24
				48	28
70898	50-346696-1			76	45
70898	50-346696-2			76	44
70898	50-346733-1	5306-00-851-3136		30	22
70898	50-534436-7	1680-00-112-0575		56	8
70898	50-534555-3	5310-01-029-6286		56	5
13499	522-0854-003	5985-00-607-6137		47	11
13499	522-1859-003	5826-00-461-3437		43	11
13499	542-2977-003			47	9
13499	544-3541-002	5340-00-089-7910		45	1
13499	544-8791-003	5365-01-043-4077		45	37
13499	544-8792-003	5365-01-042-3368		45	48
13499	545-7378-002			44	7
13499	545-7379-002			45	19
13499	545-7381-002			45	20
13499	545-7382-002	3020-01-038-7333		45	12
13499	545-7383-002	3020-01-037-8826		45	13
13499	545-7384-002			45	39
13499	545-7385-002			45	35
13499	545-7386-002			45	18
13499	545-7387-002			45	22
13499	545-7390-002			45	33
13499	545-7392-002	3120-01-049-0702		45	27
13499	545-7393-002			45	43
13499	545-7394-002			45	40
13499	545-7395-002			45	44
13499	545-7396-002			45	45
13499	545-7397-002			45	55
13499	545-7398-002			45	49
13499	545-7401-002			44	6
13499	545-7405-002			45	47
13499	545-7408-002			44	3
13499	545-7409-002			45	17
13499	545-7410-002			45	23
13499	545-7411-002			45	15
13499	545-7412-002			45	28
13499	545-7413-002			45	52
13499	545-7416-003			45	63
13499	545-7417-003	5340-01-053-6882		45	11

## NATIONAL STOCK NUMBER AND PART NUMBER INDEX

FSCM	PART NUMBER	PART NUMBER INDEX		FIG.	ITEM
			STOCK NUMBER		
13499	545-7420-004			45	4
13499	545-7421-004			45	58
13499	545-7422-005			44	10
13499	545-7423-002			44	1
13499	545-7424-002			44	9
13499	546-8404-002			45	64
13499	546-8405-002			45	53
13499	546-8406-002			45	60
13499	546-8407-002			45	59
13499	546-8411-003			45	67
13499	546-8412-003			45	65
70998	5468-000	5915-00-762-0579		2	39
13499	547-5327-002			45	29
13499	548-9683-002			45	62
13499	582A4N	5826-00-920-7178		47	12
03640	6014146	5999-00-819-7149		76	17
				76	28
81349	6370-2			82	60
00779	66010-2	5999-00-085-4027		5	26
				8	26
				11	31
				22	56
00779	66021-2LP	5999-00-989-4740		8	23
00779	66026-2	5999-00-745-7675		11	19
73342	6810070-5	5305-00-625-7672		2	35
02660	69475	5935-00-926-2927		87	24
77820	7128-1	5935-00-087-5773		82	85
82577	717899-038	5310-00-208-3786		45	32
81590	726-0844-089	6220-01-086-1660		38	10
81590	726-0844-090	6220-01-086-1665		38	11
81590	726-0844-091	6220-01-086-1661		38	12
81590	726-0844-092	6220-01-086-1662		38	13
81590	726-0844-093	6220-01-086-1663		38	14
81590	726-0844-094	6220-01-086-1664		38	15
74868	73475	5935-00-435-9600		87	33
56232	739828			71	19
07187	740017-27	5935-00-897-9834		71	5
07187	740968-5	5935-00-874-3431		71	6
99251	762938-1	5310-00-208-4736		43	10
				43	52
				43	55
13499	763-5781-001	5340-01-034-7178		45	50
43334	77NM0612ZJ5FM1	3110-00-401-0800		45	41
13499	777-1768-001	5841-00-119-8600		3	27
06481	779089			25	11
06481	779090	5826-01-022-6284		25	3
06481	779091			25	16
06481	779092			25	7
06481	779093			25	29
06481	779094			25	22
06481	779095	5826-01-020-2214		25	25

## NATIONAL STOCK NUMBER AND PART NUMBER INDEX

FSCM	PART NUMBER	PART NUMBER INDEX		FIG.	ITEM
			STOCK NUMBER		
06481	779095		5826-01-020-2214	25	32
06481	779096			25	24
				25	31
06481	779097-1		5826-01-018-9775	25	28
06481	779097-2		5826-01-018-9776	25	20
18876	8022653		5365-00-294-0580	11	37
05973	81-00206			87	6
				87	21
				87	26
				87	35
18876	8521063		5340-00-721-8182	48	17
06481	868833		5305-01-032-4291	25	27
				25	34
81996	8800MS25226-2-20		6150-00-686-5100	5	25
				5	44
				7	2
				8	16
				22	40
18876	8916945		5940-00-230-9911	70	6
				70	16
70898	90-3069-1			1	6
70898	90-4052-17			1	8A
74868	901-113		5935-00-335-8538	87	30
				87	37
78460	901-9531-3			87	15
				87	34
06481	905395-1		5950-00-441-7755	22	72
18876	9072589		5310-00-530-9963	80	27
				80	62
70898	91-3011-3			1	13
70898	91-320002-1			1	6A
70898	91-320010-41			1	6B
70898	91-320010-43			43	45
70898	91-320010-45			43	49
70898	91-320010-47			43	33
70898	91-320016-3			43	42
70898	91-320034-13			43	34
70898	91-320034-17			43	39
70898	91-320040-3			43	40
70898	91-320044-1			43	29
70898	91-320045-3			43	17
70898	91-320046-3			43	37
70898	91-340005-1AND91			1	9
	-340298-1				
70898	91-340010-1AND91			57	1
	-340289-1				
70898	91-340010-101			82	11
70898	91-340010-105			61	2
70898	91-340010-107			63	5
70898	91-340010-109			63	1
70898	91-340010-11			68	18

## NATIONAL STOCK NUMBER AND PART NUMBER INDEX

FSCM	PART NUMBER	PART NUMBER INDEX		FIG.	ITEM
		STOCK NUMBER			
70898	91-340010-111			82	14
70898	91-340010-115			61	5
70898	91-340010-117			82	27
70898	91-340010-119			82	17
70898	91-340010-121			64	24
70898	91-340010-123			64	1
70898	91-340010-125			64	20
70898	91-340010-127			64	16
70898	91-340010-137			64	11
70898	91-340010-139			64	7
70898	91-340010-149			82	23
70898	91-340010-151			82	75
70898	91-340010-179			70	1
70898	91-340010-181			70	10
70898	91-340010-183			70	19
70898	91-340010-199			74	1
70898	91-340010-207			57	4
70898	91-340010-223			66	27
70898	91-340010-225			66	1
70898	91-340010-227			66	23
70898	91-340010-231			66	18
70898	91-340010-235			82	38
70898	91-340010-239			66	11
70898	91-340010-247			71	1
70898	91-340010-249			71	21
70898	91-340010-251			71	18
70898	91-340010-253			71	15
70898	91-340010-255			71	12
70898	91-340010-259			57	2
70898	91-340010-3			61	11
70898	91-340010-309			61	1
70898	91-340010-311			61	8
70898	91-340010-313			61	18
70898	91-340010-315			61	14
70898	91-340010-317			61	10
70898	91-340010-319			72	1
70898	91-340010-337			72	12
70898	91-340010-341			72	46
70898	91-340010-353			72	22
70898	91-340010-357			72	17
70898	91-340010-359			72	41
70898	91-340010-363			72	35
70898	91-340010-365			82	72
70898	91-340010-367			82	47
70898	91-340010-369			82	51
70898	91-340010-371			82	69
70898	91-340010-373			72	29
70898	91-340010-375			72	38
70898	91-340010-377			61	16
70898	91-340010-381			83	1
70898	91-340010-383			79	1

## NATIONAL STOCK NUMBER AND PART NUMBER INDEX

FSCM	PART NUMBER	PART NUMBER INDEX		FIG.	ITEM
			STOCK NUMBER		
70898	91-340010-385			79	4
70898	91-340010-387			79	9
70898	91-340010-397			80	14
70898	91-340010-399			80	43
70898	91-340010-401			80	49
70898	91-340010-403			80	71
70898	91-340010-421			60	11
70898	91-340010-425			60	4
70898	91-340010-427			60	1
70898	91-340010-429			60	8
70898	91-340010-433			77	1
70898	91-340010-439			77	6
70898	91-340010-441			77	27
70898	91-340010-455			82	54
70898	91-340010-457			82	61
70898	91-340010-459			77	12
70898	91-340010-461			77	22
70898	91-340010-477			81	1
70898	91-340010-479			81	4
70898	91-340010-481			61	17
70898	91-340010-483			83	12
70898	91-340010-495			61	21
70898	91-340010-497			78	1
70898	91-340010-5			68	1
70898	91-340010-501			78	11
70898	91-340010-503			78	6
70898	91-340010-599			57	3
70898	91-340010-7			82	34
70898	91-340010-81			61	12
70898	91-340010-815			77	16
70898	91-340010-83			69	8
70898	91-340010-85			69	1
70898	91-340010-857			74	36
70898	91-340010-87			82	6
70898	91-340010-9			68	13
70898	91-340010-91			61	7
70898	91-340010-93			62	1
70898	91-340010-931			74	24
70898	91-340010-947			74	15
70898	91-340010-949			83	5
70898	91-340010-95			62	5
70898	91-340010-951			82	58
70898	91-340010-969			74	31
70898	91-340010-97			62	11
70898	91-340010-99			82	31
70898	91-340013-17			5	57
70898	91-340013-3			5	47
70898	91-340013-7			5	31
70898	91-340014-1			4	20
70898	91-340014-11			7	14
70898	91-340014-3			7	1

## NATIONAL STOCK NUMBER AND PART NUMBER INDEX

FSCM	PART NUMBER	PART NUMBER INDEX		FIG.	ITEM
			STOCK NUMBER		
70898	91-340014-5			7	10
70898	91-340016-11			11	45
70898	91-340016-19			11	39
70898	91-340016-23			11	20
70898	91-340016-25		5935-00-786-1035	11	22
70898	91-340016-27			11	21
70898	91-340016-29			4	18
70898	91-340016-31			11	51
70898	91-340016-5			8	17
				11	25
70898	91-340016-7			8	20
70898	91-340016-9			11	52
70898	91-340018-13		5915-00-764-1199	22	32
70898	91-340018-15			24	3
70898	91-340018-19			22	53
70898	91-340018-21			24	5
70898	91-340018-27			22	57
70898	91-340018-35			22	5
70898	91-340018-37			22	13
70898	91-340018-39			22	31
70898	91-340018-41			22	9
70898	91-340023-1		5826-00-238-4721	11	38
70898	91-340023-3		5826-00-238-4702	11	36
70898	91-340023-5		5935-00-828-1810	12	8
70898	91-340023-7			13	1
70898	91-340024-1			12	4
				13	5
70898	91-340025-3		5935-00-828-1811	14	13
70898	91-340025-5		5826-01-018-9780	11	35
70898	91-340026-1			14	10
70898	91-340032-1			46	7
70898	91-340032-5			49	5
70898	91-340032-7			49	6
70898	91-340035-1		5826-00-238-4700	22	55
70898	91-340036-1			23	14
70898	91-340045-1			46	5
70898	91-340045-3			50	15
70898	91-340045-5			50	14
70898	91-340045-7			50	2
70898	91-340081-1			5	40
				7	3
				22	35
70898	91-340081-13			8	5
				11	53
70898	91-340081-15			8	7
				11	54
70898	91-340081-25			8	24
70898	91-340116-15		5935-01-030-9237	80	22
				80	57
70898	91-340116-7			80	33
				80	68

FSCM	PART NUMBER	PART NUMBER INDEX		FIG.	ITEM
			STOCK NUMBER		
70898	91-340116-9			80	26
				80	61
70898	91-340131-1		5826-00-238-4688	5	51
70898	91-340132-1			6	5
70898	91-340136-7			11	16A
70898	91-340156-5			7	17
70898	91-340172-1			39	4
70898	91-340172-3			39	5
70898	91-340173-3			39	3
70898	91-340181-21			8	46
70898	91-340181-23			8	40
70898	91-340181-39		5865-01-101-1422	4	17
70898	91-340181-41			8	1
70898	91-340181-43			8	54
70898	91-340181-45			8	33
70898	91-340183-1			4	25
70898	91-340183-5			4	21
70898	91-340184-1			8	28
70898	91-340185-1			9	9
				10	2
70898	91-340186-3			9	15
70898	91-340191-1			31	9
70898	91-340191-11			40	25
70898	91-340191-3		5826-00-238-4744	40	26
70898	91-340214-11			41	1
70898	91-340214-3			41	38
70898	91-340214-5			41	30
70898	91-340214-7			41	33
70898	91-340216-13			41	44
70898	91-340216-15			41	36
70898	91-340216-17			41	39
70898	91-340216-19			41	9
70898	91-340216-27			41	4
70898	91-340216-29			41	29
70898	91-340237-1			46	8
70898	91-340243-11			84	7
70898	91-340243-17			31	10
70898	91-340243-3			80	41
70898	91-340243-5			84	1
70898	91-340243-9			84	15
70898	91-340246-1		5826-01-018-9779	8	22
70898	91-340249-15AND9			1	10
	1-340342-1				
70898	91-340249-9			56	1
70898	91-340268-1			35	24
70898	91-340281-1			74	22
70898	91-340283-105			61	23
70898	91-340283-13			76	13
70898	91-340283-25			76	30
70898	91-340283-35			76	23
70898	91-340283-5			76	1



FSCM	PART NUMBER	PART NUMBER INDEX		FIG.	ITEM
			STOCK NUMBER		
70898	91-340283-57			75	1
70898	91-340283-65			75	39
70898	91-340283-73			75	47
70898	91-340283-77			75	11
70898	91-340283-81			75	33
70898	91-340283-89			61	20
70898	91-340283-91			75	16
70898	91-340283-95			75	24
70898	91-340283-99			75	51
70898	91-340287-5			82	16A
70898	91-340287-7			82	13A
70898	91-340289-11			61	13
70898	91-340289-13			61	6
70898	91-340289-15			57	5
70898	91-340289-17			57	7
70898	91-340289-19			73	1
70898	91-340289-21			80	1
70898	91-340289-23			80	6
70898	91-340289-25			80	36
70898	91-340289-27			82	1
70898	91-340289-29			84	12
70898	91-340289-3			61	15
70898	91-340289-31			84	19
70898	91-340289-33			61	9
70898	91-340289-35			83	17
70898	91-340289-37			73	5
70898	91-340289-43			57	6
70898	91-340289-45			61	19
70898	91-340289-53			1	11
70898	91-340289-57			82	79
70898	91-340289-59			82	83
70898	91-340289-7			61	22
70898	91-340289-9			61	20
70898	91-340290-5			46	17
70898	91-340290-6			46	18
70898	91-340290-7			46	19
70898	91-340290-8			46	20
70898	91-340293-1			46	13
70898	91-340293-2			46	14
70898	91-340293-3			46	15
70898	91-340293-4			46	16
70898	91-340297-1			46	25
70898	91-340297-2			46	26
70898	91-340306-1AND2			31	3
70898	91-340342-15			56	14
70898	91-340342-5			56	13
70898	91-340345-1			61	22
70898	91-340345-11			73	26
70898	91-340345-3			73	12
70898	91-340345-5			73	17
70898	91-340345-7			73	20

FSCM	PART NUMBER	PART NUMBER INDEX		FIG.	ITEM
		STOCK NUMBER			
70898	91-340345-9			73	24
70898	91-340354-1			1	14
70898	91-340354-25			46	27
70898	91-340354-27			46	28
70898	91-340354-3			1	15
70898	91-340357-1			52A	12
70898	91-340357-11			52A	14
70898	91-340357-19			52A	15
70898	91-340357-3			52A	13
70898	91-340358-5			57	9
70898	91-340360-1			85	1
70898	91-340360-3			85	2
70898	91-340361-1			85	13
70898	91-340361-11			86	21
70898	91-340361-13			86	29
70898	91-340361-3			86	1
70898	91-340361-5			86	6
70898	91-340361-7			86	11
70898	91-340361-9			86	16
70898	91-340364-1			46	30
70898	91-340364-5			48	31A
70898	91-340365-1			46	29
70898	91-340365-21			48	3
70898	91-340365-27			48	12
70898	91-340365-3			48	8
70898	91-340365-5			48	1
70898	91-340365-6			48	4
70898	91-340365-7			48	2
70898	91-340365-8			48	5
70898	91-340366-1			46	6
70898	91-340366-5			48	58
70898	91-340367-1			1	16
70898	91-340367-3			4	11C
70898	91-340368-1			31	11
70898	91-340370-1			57	8
70898	91-340370-15			87	14
70898	91-340370-17			87	23
70898	91-340370-19			87	29
70898	91-340370-21			87	32
70898	91-340370-27			87	36
70898	91-340370-3			87	1
70898	91-340370-5			87	4
70898	91-340370-9			87	8
70898	91-340371-13			4	11
70898	91-340371-15			15	1
70898	91-340371-3			15	25
70898	91-340371-5			15	30
70898	91-340371-7			15	20
70898	91-340372-3			15	12
70898	91-340373-1			16	10
70898	91-340374-1			2	12

FSCM	PART NUMBER	PART NUMBER INDEX		FIG.	ITEM
			STOCK NUMBER		
70898	91-340374-10			2A	11
70898	91-340374-15			2A	7
70898	91-340374-16			2A	12
70898	91-340374-21			2A	16
70898	91-340374-23			2	21
70898	91-340374-3			2A	1
70898	91-340374-5			2A	2
70898	91-340374-7			2A	3
70898	91-340374-9			2A	6
70898	91-340382-1			2	4
70898	91-340397-1			48	50
70898	91-340397-2			48	54
70898	91-340397-3			48	51
70898	91-340397-4			48	55
70898	91-340397-5			48	25
				48	29
				48	52
				48	56
70898	91-340397-7			48	53
				48	57
70898	91-340398-1			48	22
70898	91-340398-2			48	26
70898	91-340398-3			48	23
70898	91-340398-4			48	27
70898	91-340399-1			48	47
70898	91-340399-3			48	7
70898	91-340401-1			48	41
70898	91-340415-1			15	2
70898	91-340442-3			4	19
70898	91-340443-1			5	76
70898	91-340447-3			1	17
70898	91-340447-7			3	30
70898	91-340448-11			34	18
70898	91-340448-13			34	23
70898	91-340448-3			1	18
70898	91-340449-1			46	12
70898	91-340450-1			34	16
70898	91-340451-1			61	3
70898	91-340451-11			65	11
70898	91-340451-25			65	16
70898	91-340451-7			65	6
70898	91-340451-9			65	1
70898	91-340469-1			52A	5
70898	91-340469-3			52A	6
70898	91-340469-9			52A	7
70898	91-340471-1			34	17
70898	91-340472-1			34	22
70898	91-360003-3AND91			1	2
	-360031-1				
70898	91-361000-1AND3M			1	4
	OD361002-3				

## NATIONAL STOCK NUMBER AND PART NUMBER INDEX

FSCM	PART NUMBER	PART NUMBER INDEX		FIG.	ITEM
			STOCK NUMBER		
70898	91-361001-1			1	5
70898	91-361001-2			1	1
70898	91-361040-1			27	3
70898	91-361040-3			28	7
70898	91-364000-1AND91 -364003-3			1	7
70898	91-364000-37			4	4
70898	91-364000-39		5935-01-028-9605	4	1
70898	91-364000-51			3	18
70898	91-364001-1AND91 -364004-3			1	8
70898	91-364002-1AND91 -364005-3			1	3
70898	91-364022-1			20	7
70898	91-364027-1			31	6
70898	91-364028-1			31	8
70898	91-364039-3AND36 4039-7			20	4
70898	91-364039-5			20	5
70898	91-364040-1			20	2
70898	91-364060-1			1	7A
70898	91-364060-27			3	34
70898	91-364060-35			3	31
70898	91-364062-1			33	8
70898	91-364062-3			33	1
70898	91-364124-1			31	4
70898	91-364124-3			35	17
70898	91-364124-5			35	25
70898	91-364131-1			35	36
70898	91-364132-1			38	1
70898	91-364133-1			38	3
70898	91-364133-3			38	17
70898	91-364134-1		6210-01-101-1249	38	8
70898	91-364135-17			34	10
70898	91-380029-1			38	16
70898	91-380030-1			87	20
70898	91-590004-1			1	9A
18876	9176768		5935-00-820-4076	79	5
82577	925200-1		5325-00-291-9360	35	4
				38	6
84256	9505-06		5310-00-137-3332	43	9
				52A	16
06481	950655-2		5360-00-201-0272	35	3
				38	5
06481	950743-5202		5305-01-022-9614	25	23
				25	30
14170	97-98005-001		5305-00-820-4011	45	14

RECOMMENDED CHANGES TO EQUIPMENT TECHNICAL PUBLICATIONS



THEN... JOT DOWN THE DOPE ABOUT IT ON THIS FORM. CAREFULLY TEAR IT OUT. FOLD IT AND DROP IT IN THE MAIL!

SOMETHING WRONG WITH THIS PUBLICATION?

FROM: (PRINT YOUR UNIT'S COMPLETE ADDRESS)  
 Commander  
 Stateside Army Depot  
 ATTN: AMSTA-US  
 Stateside, N.J. 07703-5007

DATE SENT  
 10 July 1975

PUBLICATION NUMBER TM 11-5840-340-20P	PUBLICATION DATE 23 Jan 78	PUBLICATION TITLE Radar Set AN/PRC-76
--	-------------------------------	--

BE EXACT... PIN-POINT WHERE IT IS				IN THIS SPACE TELL WHAT IS WRONG AND WHAT SHOULD BE DONE ABOUT IT:
PAGE NO	PARA-GRAPH	FIGURE NO	TABLE NO	
33				For item 2, change the NSN to read: 5835-00-134-9186. Reason: Accuracy.
44		19		Identify the cover on the junction box (item no. 5). Reason: It is a separate item and is not called out on figure 19.
45				Add the cover of the junction box as an item in the listing for figure 19. Reason: Same as above

S  
A  
M  
P  
L  
E

PRINTED NAME, GRADE OR TITLE, AND TELEPHONE NUMBER SSG I. M. DeSpirit of 999-1776	SIGN HERE 
--	---------------

TEAR ALONG PERFORATED LINE

REVERSE OF DA FORM 2028-2

FILL IN YOUR  
UNIT'S ADDRESS

FOLD BACK

DEPARTMENT OF THE ARMY

\_\_\_\_\_  
\_\_\_\_\_

POSTAGE AND FEES PAID  
DEPARTMENT OF THE ARMY  
DOD 314



OFFICIAL BUSINESS  
PENALTY FOR PRIVATE USE \$300

**SAMPLE**

Commander  
US Army Communications-Electronics Command  
and Fort Monmouth  
ATTN: AMSEL-ME-MP  
Fort Monmouth, New Jersey 07703-5007

TEAR ALONG PERFORATED LINE

RECOMMENDED CHANGES TO EQUIPMENT TECHNICAL PUBLICATIONS



THEN...JOT DOWN THE DOPE ABOUT IT ON THIS FORM. CAREFULLY TEAR IT OUT, FOLD IT AND DROP IT IN THE MAIL.

SOMETHING WRONG WITH THIS PUBLICATION?

FROM: (PRINT YOUR UNIT'S COMPLETE ADDRESS)

DATE SENT

PUBLICATION NUMBER

TM 11-1510-209-24P-5

PUBLICATION DATE

18 Nov 1985

PUBLICATION TITLE Electronic Equipment Configuration, Army Model RU-21H Aircraft, Reconnaissance, Utility

BE EXACT PIN-POINT WHERE IT IS

PAGE NO.

PARA-GRAPH

FIGURE NO.

TABLE NO.

IN THIS SPACE TELL WHAT IS WRONG AND WHAT SHOULD BE DONE ABOUT IT:

TEAR ALONG PERFORATED LINE

PRINTED NAME GRADE OR TITLE AND TELEPHONE NUMBER

SIGN HERE

REVERSE OF DA FORM 2028-2

FILL IN YOUR  
UNIT'S ADDRESS

FOLD BACK

DEPARTMENT OF THE ARMY

\_\_\_\_\_  
\_\_\_\_\_

OFFICIAL BUSINESS  
PENALTY FOR PRIVATE USE \$300

POSTAGE AND FEES PAID  
DEPARTMENT OF THE ARMY  
DOD 314



TEAR ALONG PERFORATED LINE

Commander  
US Army Communications-Electronics Command  
and Fort Monmouth  
ATTN: AMSEL-ME-MP  
Fort Monmouth, New Jersey 07703-5007



By Order of the Secretary of the Army:

Official:

**JOHN A. WICKHAM JR.**  
*General, United States Army*  
*Chief of Staff*

**MILDRED E. HEDBERG**  
*Brigadier General, United States Army*  
*The Adjutant General*

**DISTRIBUTION:**

To be distributed in accordance with DA Form 12-31A literature requirements for RU-21H Electronic Equipment Configuration.

